ON TODAY'S EDITORIAL PAGE
Gen. Twining in Moscow: *Editorial.*
Wondering Whether It's Real or 'Phony': *Cartoon.*
Is the Panama Trip Necessary?: *Editorial.*

ST. LOUIS POST-DISPATCH

REG. U. S. PAT. OFF.

FINAL
★ ★ ★
Closing New York Stock Prices
Page 3C

Vol. 78. No. 176. (78th Year) ST. LOUIS, TUESDAY, JUNE 26, 1956 —44 PAGES PRICE 5 CENTS

INQUIRY RESUMED IN SPENDING IN MISSOURI SENATE CAMPAIGN IN '52

Federal Grand Jury Here Receives Package of Statements of Contributions and Spending.

A federal grand jury investigation was resumed here today into campaign expenditures and contributions made in behalf of United States Senator Stuart Symington (Dem.) and former United States Senator James P. Kem (Rep.) in the 1952 primary and general election campaigns.

A package containing photostatic copies of financial reports made by both Symington and Kem after the 1952 election was received by the grand jurors from Felton Johnston, secretary of the Senate. The correspondence also included other matters relating to the campaign.

Symington defeated Kem in the 1952 election after winning from former State Attorney General J. E. Taylor in the Democratic primary. Kem defeated two political unknowns in the Republican primary.

Justice Department Complaint.

Statements of contributions in the senatorial campaigns were made available to the grand jury, the Post-Dispatch was told, after the Justice Department complained it had been unsuccessful in efforts to obtain similar campaign statements filed by candidates for United States Representative in 1952. The failure to obtain the documents was reported by the Post-Dispatch last week.

The current investigation was ordered last month by Judge Moore, but inquiries into expenditures in the Symington-Taylor primary campaign were made in 1952 by both a federal grand jury and the United States Senate Elections Committee.

The separate inquiries followed charges made by lieutenants of the two candidates that the other side had violated election laws. Both inquiries ended without any definite conclusions.

Intolerable, Judge Says.

In ordering the inquiry resumed, Judge Moore said excessive and illegal use of money in elections has become "intolerable." He directed the grand jurors to "find out what has been done by industrialists, munitions makers, labor unions and lobbyists in Washington in an attempt to influence elections in our state."

The grand jurors first asked the Justice Department to obtain the campaign records for them. When the department was slow in complying with the request the foreman wrote directly to the Senate and House last Wednesday, the Post-Dispatch was told. Judge Moore indorsed the request.

The grand jury also had sought to obtain contributions and expenditures in behalf of specific candidates for the House from the Eastern District of Missouri.

Judge Moore declined to comment on the jury's efforts to obtain the records.

The grand jury also was expected to hear witnesses in its investigation into possible antitrust violations by waste rag dealers.

Controversy Over Records.

The controversy over whether congressional officials have illegally concealed or destroyed the campaign contribution records was touched off yesterday when the Department of Justice made public recent correspondence addressed to officers of the House and Senate requesting the records.

An allegation by Warren Olney III, Assistant Attorney Gen-

Continued on Page 6, Column 5.

Showers Tonight

Official forecast for St. Louis and vicinity: Partly cloudy to cloudy tonight with occasional showers and thundershowers; tomorrow partly cloudy with showers ending in the forenoon; low temperature tomorrow in the middle 60s; high in the afternoon in the middle 80s.

TEMPERATURES

1 a.m.	79
2 a.m.	76
3 a.m.	76
4 a.m.	75
5 a.m.	74
6 a.m.	74
7 a.m.	74
8 a.m.	75
9 a.m.	76
10 a.m.	74
11 a.m.	77
12 noon	80
1 p.m.	80
2 p.m.	84
3 p.m.	85
4 p.m.	*85

*Unofficial.

Normal maximum this date 87; normal minimum 69.

Yesterday's high 86 at 6 p.m.; low 70 at 6:30 a.m.

Rainfall this year: 15.57 inches; normal: 19.36 inches.

All weather data, including forecasts and temperatures, supplied by U. S. Weather Bureau.

Relative humidity at noon: 80 per cent.

Missouri-Illinois forecasts and weather in other cities, Page 3A, Column 1. Weather map, Page 11C.

Pollen count, 24 hours to 10 a.m.: Molds 18.

Sunset, 8:30 p.m.; sunrise (tomorrow), 5:38 a.m.

Stage of the Mississippi at St. Louis, 6.1 feet, a rise of 0.6; the Missouri at St. Charles, 12.1 feet, a rise of 0.4.

Figures in Tampering Case

KENNETH W. CONNOR, arrested early today for allegedly attempting to tamper with witnesses.

—By a Post-Dispatch Photographer.
J. WARREN BRADSHAW

AIR JOYRIDER GROUNDS PLANES AT 2 U.S. BASES

WIESBADEN, Germany, June 26 (AP)—Military planes on the United States air base at Frankfurt and Wiesbaden were grounded for an hour yesterday while a 25-year-old airman took an aerial joyride.

The Air Force said Airman First Class Thomas H. Smith, a flight engineer from Sitka, Alaska, took the controls of a twin-engined C-47 and made off without clearance.

Officals said all military and commercial aircraft in the area were immediately notified and Wiesbaden and Rhine-Main bases grounded all their planes.

Capt. Jack A. Griffith of Marysville, Ohio, an instructor pilot, made radio contact with Smith and persuaded him to return to Wiesbaden.

Air Force officials said Griffith expertly guided the runaway back to his home base "where Smith made an acceptable landing without damage to the aircraft."

Smith was taken to a hospital for observation.

RADIO TELESCOPE GETS 2 TYPES OF VENUS SIGNALS

COLUMBUS, Ohio, June 26 (AP)—An Ohio State University radio astronomer has received two distinctly different signals from the planet Venus in the last five months using a radio telescope.

Dr. John D. Kraus believes the first sound—a crackling noise—may have come from a Venusian thunderstorm.

But the second sound—a long sustained buzz "like the dash of the Morse code dot and dash"—is more of a mystery.

Dr. Kraus declined to speculate as to the origin of the signal. He adds, however, that "whatever phenomenon is responsible must be of a rather complex type."

Not much is known about Venus, even though it is called the Earth's twin and is nearer us than any other planet. It is constantly covered with clouds which block the vision of even the most powerful optical telescopes.

Fares Hiked, Busses Stoned.

LIMA, June 26 (AP)—Demonstrating Peruvians stoned street cars and busses last night as a protest against an increase in fares. In the nearby port city of Callao, two busses were burned by a mob. Police fired rifles in the air to break up the rioting.

MAN WHO KILLED HIS WIFE SHOT TO DEATH BY POLICE

Officers Say Retired City Watchman Rushed Them With Knife, Hammer.

(Pictures on Page 3A.)

John Meyer, a retired city watchman, was shot and killed today by police after he had beaten and slashed his wife to death at their home, 332 East Carrie avenue.

Sgt. George Kern and Probationary Patrolman Vincent Schauwacker, Ruskin Avenue District, reported they fired at close range when Meyer rushed at them with a knife and a hammer after shouting he would kill them. Police were told that Meyer, 71 years old, had been treated for hardening of the arteries and had appeared mentally disturbed.

Sgt. Kern and Schauwacker, who went to the house in response to a telephone call, were met outside by Mrs. Olive Juhlemberg and Mrs. Edward Buxbaum, daughters of Mr. and Mrs. Meyers.

Heard Mother Scream.

Mrs. Buxbaum, of 336 East Carrie avenue, told the officers she had heard her mother screaming, "Oh Jack, don't do that." Mrs. Juhlemberg, of 342 East Carrie, had called police.

The policemen entered the rear of the Meyer home. Mrs. Meyer, 70 years old, was on the kitchen floor. Her husband, described as a tall, powerfully built man, knelt over her, slashing his wife's throat with a pocket knife and battering her head with a hammer. He also struck himself repeated blows on the head with the hammer, the officers reported.

On observing the policemen, Meyer shouted, "Get out, or I'll kill you," the officers said. He then got to his feet and advanced toward the officers.

"I drew my revolver and warned him not to rush us, or we would be forced to shoot," Kern told a reporter. "He stopped and retreated a few steps, then came on again with a rush. He had the hammer raised, and slashed at me with the knife."

Each Fire One Shot.

Each officer fired one shot, the bullets striking Meyer in the head and in the chest. He collapsed on the kitchen floor. Mr. and Mrs. Meyer were pronounced dead at Homer G. Phillips Hospital.

Blood stains in the house indicated that Meyer had pursued his wife, Lottie, through several rooms before striking her down. Mrs. Buxbaum told police she had discussed her father's condition with her mother last night. She quoted her mother as saying she was not afraid, "because he has gotten rid of his guns."

Meyer, formerly a carpenter, had been a watchman at the Water Division's Chain-of-Rocks plant. He owned several revolvers, but had disposed of the weapons.

The daughters said their father had refused to see his physician recently and had become suspicious and ill-tempered. An inquest will be conducted in the deaths.

Man Who Hated Withholding Tax Refused to Cash His Pay Checks

BOSTON, June 26 (AP) — William F. Bowes, retired state engineer, left state auditors with an acute accounting headache when he died last September in his early 70s, it became apparent yesterday.

Bowes had refused to accept paychecks from which withholding taxes had been deducted. He circumvented the tax laws to a degree by taking advances on his salary. Later, after retirement, he snubbed pension checks, although often in obvious need. When he died, the amount due his estate was estimated at $20,000.

Bowes, a bachelor, is not known to have explained his aversion to withholding taxes, unless it was his assertion on one occasion: "I suppose I have always been a Republican."

POLICE ACCUSER IS CHARGED WITH TRYING TO BRIBE TWO WITNESSES

Kirkwood Business Man Alleging Brutality Named in Warrant After Meeting in Lawyer's Office.

Warrants charging Kenneth W. Connor, Kirkwood business man, with attempting to bribe two state's witnesses so that they would not testify in a case growing out of a police brutality investigation were issued today by Magistrate Leslie T. Lewis at Clayton.

The warrants were issued on an information filed by Assistant Prosecuting Attorney Donald Lasater after Connor was arrested earlier today. The warrants charge that Connor attempted to bribe witnesses Myrl Taylor and Donald Marquitz to absent themselves and avoid a subpena, and to withhold evidence, in an assault case against J. Warren Bradshaw former Kirkwood policeman.

Bradshaw is under indictment by a St. Louis county grand jury for the alleged beating of Taylor and Marquitz at the Kirkwood police station where the two men were being held for investigation.

Connor Accused Police.

Bradshaw had told authorities that Connor, who last April brought charges of brutality against Kirkwood police, had approached him about the beating case.

Connor was taken into custody following a meeting yesterday at a Clayton attorney's office at which he was reported to have offered to "finance a trip out of town" for the witnesses against Bradshaw in return for "information about the Kirkwood police department." The conversation was overheard by two assistant prosecuting attorneys in an adjoining room.

Although the state statute under which Connor is charged describes the offense of attempted bribery as a misdemeanor, it fixes the punishment upon conviction at a fine of $100 or up to two years imprisonment in the state penitentiary.

After issuance of the warrants, Connor was booked and released on bonds of $1000 on each charge. A hearing was set for next Thursday before Magistrate Lewis.

Neighbor Listens In.

Bradshaw, who lives in Des Peres, told the prosecuting attorney that about a month ago Conner asked to see him "about the police department." A meeting was arranged at Bradshaw's home, with a neighbor listening through an air duct in the basement.

Connor, it was reported, offered to keep the two witnesses from testifying about the alleged beating, if Bradshaw would reeval all he knew about Kirkwood police matters.

Bradshaw said he made an appointment with Connor, who was an unsuccessful candidate for city councilman this spring. Connor was especially interested in obtaining information about Kirkwood Police Chief Kenneth Peek, Bradshaw said. Bradshaw reported this to Peek, and it was planned to make a false record of a "manslaughter case" against Peek available to Bradshaw.

Connor heard of the plan, and accused Bradshaw of "double-crossing me," Bradshaw reported. However, two weeks ago Connor is reported to have called Bradshaw again, and the meeting in the office of Charles M. Shaw, a lawyer, was set up for yesterday.

Attending the conference were Connor, Bradshaw, Shaw,

Continued on Page 6, Column 7.

DRIVE TO ENFORCE LAW ON MOTORIST RESPONSIBILITY

A campaign to prosecute motorists for evading the state drivers' financial responsibility law was announced today by Associate Prosecuting Attorney Jasper Vettori after one man was sentenced to jail and another fined in cases involving the law.

Lucius House, who has been arrested twice for driving his automobile after the Department of Revenue suspended his license for failure to post bond to cover costs of an accident, was fined $50 and sentenced to 30 days in the Workhouse by Provisional Judge William C. Lochmoeller of the court of criminal correction.

House, a Negro living in the 2600 block of Howard street, was fined $50 and sentenced to 60 days in the Workhouse last May 16 for operating his automobile without a driver's license or auto license, but was paroled from the jail term. Judge Lochmoeller revoked the parole and ordered House, a livestock handler, to serve a total of 90 days.

Harvey L. Clark, Negro, a chauffeur living in the 4500 block of St. Louis avenue, was fined $50 by Judge Lochmoeller for failure to post bonds to cover automobile accidents in which he was involved last Jan. 12 and March 14.

CONGRESS OK'S COMPROMISE 33 BILLION ROAD BUILDING BILL

President Expected to Sign Promptly—Will Be Financed by Tax Hike on Gas, Tires, Trucks.

WASHINGTON, June 26 (UP) —Congress approved and sent to the White House today a compromise 33-billion-dollar highway construction bill.

President Eisenhower is expected to sign the bill promptly.

The House approved the bill first by voice vote without a "nay" being heard. The Senate vote was 89 to 1. Senator Russell B. Long (Dem.), Louisiana, cast the only opposing vote.

The measure contains authority to start work on a 41,000-mile interstate superhighway network and provides for tax increases on gasoline, tires and trucks to help pay for it. The House and Senate passed differing versions of the highway legislation earlier. The revised bill is one which compromises their differences.

Of the $32,900,000,000 total authorization in the bill, $27,500,000,000 would be spent for an interstate network of roads to link most state capitals by 1969. The federal government would pay 90 per cent of the costs of $24,800,000,000.

Taxes on gasoline would be raised one cent a gallon. Tires would be taxed an extra three cents a pound and an extra 2 per cent would be added to the taxes on the price of trucks, busses and trailers. The taxes would take effect next Sunday.

The average motorist — one who drives 10,000 miles a year — would be taxed an extra $8.60 a year under the bill. But it was estimated that he would save one penny a mile for every mile he travels on the new superhighways.

The bill also carries authority to build $5,100,000,000 worth of primary and secondary roads over the next three years. The cost of these roads would be split evenly by the federal and state governments.

By the Associated Press.

The House and the Senate had disagreed over the method of distributing the money for the interstate system among the states.

Their conferees reached a compromise whereby for the first three years the regular formula of regular federal aid to roads—based on population, area and rural road mileage — would be followed.

For the remaining 10 years of the program the states would get what they need to complete their sections of the interstate system.

Representative George H. Fallon (Dem.), Maryland, author of the measure, described it this way:

"Through the provisions of this bill, the American people will ride safely upon many thousands of miles of broad, straight, trouble-free roads, four to eight lanes wide, criss-crossing America from coast to coast and border to border."

Completion of the system will mean six-lane roads leading in and out of every city with 100,000 population or more, and by-passes around 50 of the nation's largest cities. Some large cities will have inner-loop expressways to speed local traffic.

U.S. PAIR MAKES FIRST PRIVATE AIR TRIP TO MOSCOW

MOSCOW, June 26 (UP)—An American business man and his wife arrived today on the first private plane pleasure flight from Berlin to Moscow since World War II.

William P. Lear, inventor and manufacturer of automatic pilots for aircraft, landed in his twin-engine Cessna 310 at Vnukovo airport after an 8½-hour flight from Berlin.

Lear, who makes his home at Pacific Palisades, Calif., and has an office in Geneva, started from Templehof Air Field in the western sector of Berlin. He stopped briefly at Schoenefield airport in East Berlin to pick up a Soviet navigator.

"I just asked for permission and I got it, Lear said before taking off.

Lear was the first private pilot to fly into Berlin from the West since the war, he got his visa at East Berlin's Soviet Embassy in a recor dtwo days, and he was the first American private pilot to land at the Soviet airfield in Berlin.

Lear and his wife started for Moscow last Friday but brake failure forced postponement until today.

SOME HAWAIIANS GRUMBLE, MISS HAWAII CAN'T HULA

HONOLULU, June 26 (UP)— A Texas-born California girl has been chosen as Hawaii's representative to the Miss America contest. Some Hawaiians grumbled over the selection of Jere Wright, saying can can't even hula.

Miss Wright, 20 years old, was chosen Miss Hawaii at the 49th State Fair on Saturday night. She is the daughter of Mr. and Mrs. Jerome Wright of Los Angeles. She attends the University of Hawaii.

Jere is the first Caucasian ever chosen to be Miss Hawaii.

SENATE BEATS G.O.P. MOVE TO HOLD HIKE IN AIR FORCE FUNDS TO HALF-BILLION

AIR FORCE IS DENIED CASH FOR TALOS MISSILE BASES

Senate Committee Won't Permit Competition With Army—Nike System Gets Green Light.

WASHINGTON, June 26 (UP) —The Senate Armed Services Committee today blocked Air Force attempts to compete with the Army in setting up an anti-aircraft guided missiles system.

The committee rejected an Air Force request for $16,250,000 to set up four bases in this country for its anti-aircraft missile Talos. At the same time, the committee gave the Army a go-ahead to expand its Nike anti-aircraft missile system.

Talos and Nike have become focal points in a controversy over the respective roles of the Army and the Air Force in the air defense of the United States. The Army has accused the Air Force of invading its anti-aircraft role by moving to set up Talos installations.

The committee criticized the "overlapping roles and missions" of the Army and Air Force in anti-aircraft and continental air defense. It called on the Defense Department "to quickly and positively clarify the specific responsibility of each service."

The committee said that "unless concise responsibilities are assigned, duplication of weapon systems costing in the multi-billion dollar range might result, and that such duplication would obviously be too costly as well as inexcusable from a military standpoint."

The committee said no Talos installation should be authorized until the "relative merits" of the Talos and Nike systems have been "positively tested" and the "roles and missions clarified."

The committee suggested that "an impartial board" test and evaluate the two systems.

The committee stepped into the Nike-Talos controversy in approving a $2,100,000,000 military construction bill. This authorizes expansion or construction of some 2800 military bases throughout the world. The program includes facilities to speed development of ballistic missiles and an atomic-powered airplane.

BRIDGES' EFFORT TO LIMIT BOOST IS DEFEATED BY 47 TO 42 VOTE

Action Paves Way for Likely Acceptance of Amended Democratic Plan to Add Nearly a Billion.

WASHINGTON, June 26 (AP) —The Senate defeated today a Republican effort to hold a boost in the Air Force funds to $500,000,000 above President Eisenhower's budget.

This cleared the way for prospective later approval of the addition of nearly a billion dollars to requests by the White House and Defense Department for air power funds. The bigger sum has been pushed chiefly by Democrats.

Senator Styles Bridges (Rep.), sought to limit the boost to $500,000,000. His move lost 47-42.

The Democrats had pending an amendment to the defense appropriations bill for an increase of $912,625,000 over presidential request for the Air Force.

They had cut back their proposal by $200,000,000 because these funds were in another bill.

Senator Dennis Chavez (Dem.), New Mexico, floor manager for the 35-billion-dollar defense bill made the move.

Construction Excluded.

He and other Democrats had included $200,000,000 for construction of air bases and other facilities in their proposed increase of $1,112,625,000 over the President's budget and of $1,300,000,000 over the funds voted by the House.

But the Senate Armed Services Committee approved today an authorization bill for these construction projects so Chavez knocked the $200,000,000 out of the proposed amendment to the defense bill.

At a Senate hearing, meanwhile, Secretary of the Air Force Quarles said this nation's fleet of more than 1000 medium jet B-47 bombers "contitutes the most powerful striking force on earth."

And three years from now in 1959, Quarles said, this fleet "with tanker support will remain the largest force of intercontinental bombers in the active inventory of any country."

Quarles stoutly defended the Air Force budget of the Eisenhower Administration in an unusual public appearance before a Senate subcommittee a few hours before the Senate was expected to reach showdown votes on this heated political issue.

Quarles appeared before a Special Armed Services subcommittee that has been investigating relative United States-Soviet air power.

In a prepared statement, Quarles conceded that he had asked for more than 19 billion dollars for the fiscal year starting July and this had been reduced $2,800,000,000 by Secretary of Defense Charles E. Wilson and President Eisenhower.

But Quarles insisted that the actual reduction, after transfer and other bookkeeping operations, amounted to only $286,000,000. This, he said, "is less than 2 per cent of the original request."

'Moderately Inferior.'

Quarles said the existing medium jet B-47 bomber "provides practical performance characteristics over the target which are only moderately inferior to those of the Bear or Bison type bombers." The Bear and Bison are United States code names given to Soviet Russia's new long-range bombers.

To be most effective, Quarles said these United States medium jets need overseas bases—which he conceded could be attacked by an enemy. But he noted that both Allied bases and those of the enemy "are subject to atomic attack."

"No aggressor against the United States can reasonably expect to knock out our great complex of overseas and domestic bases even in simultaneous mass attack," Quarles said.

He noted that "no potential enemy possesses a system of bases similarly located relative to the United States.

The only support for the Republican President's budget voiced in yesterday's debate came from two Democrats, Senators Allen J. Ellender of Louisiana and Spessard Holland of Florida.

Ellender said he and other Senators "lacked the facts that that Joint Chiefs of Staff and the President had "regarding relative United States-Soviet air power.

Unexpended Funds.

He said the Defense Department already had more than 12½ billion dollars of unexpended funds voted by Con-

Continued on Page 6, Column 6.

LIVING COSTS RISE IN MAY, TIE RECORD OF OCTOBER 1953

WASHINGTON, June 26 (AP)—Living costs rose sharply in May, sending the Government's index to a level equalling the record set in October, 1953.

The Labor Department's Bureau of Statistics said the index rose four-tenths of one per cent to 115.4 per cent of the 1947-49 base.

This is 1.1 per cent above May last year and is the same that was reached in October, 1953.

Food prices in May registered their greatest increase for any month since June, 1953, rising 1.3 per cent. However, food still is slightly below last year's level and nearly 5 per cent lower than the August, 1952, peak.

The St. Louis food price index for May was .9 of 1 per cent higher than in April, but still .9 of 1 per cent lower than the level of a year ago.

SHAH CATCHES MOSCOW SHORT OF FORMAL ATTIRE

The New York Herald Tribune-Post-Dispatch Special Radio.

MOSCOW, June 26—Royal visitors are so scarce here that some diplomats had trouble yesterday scraping up the cutaway coats and striped pants required at the airport welcome for the Shah of Iran.

At the request of the Iranian embassy all of the diplomatic corps finally complied with the formal "uniform of the day," except representatives of the satellites and Soviet governments who wore business suits.

The United States Ambassador, Charles E. Bohlen, appeared with a top hat borrowed from Sir William Hayter, the British Ambassador. It was some sizes too small and he carried it during the afternoon. Sir William took the fashion honors in his alternate hat, a gray ascot-type topper.

BOTANISTS SEEK SECRET OF PLANT UPS AND DOWNS

ANN ARBOR, Mich., June 26 (AP)—Plants, even better than people, seem to know which end is up and which is down. University of Michigan botanists are going to find out why.

They are trying to discover the secret mechanism that tells a plant to send its shoots upward and its roots downward.

As part of a $100,000 Ford Motor Co. research grant, botanists have found that by using an acid solution ,they can make shoots and roots go straight ahead in whatever direction the seed is "aimed."

They can also check the tendency of the shoot to climb straight up and make it come from the soil at an angle and continue to grow that ,way.

POLICE SHAKE-UP WILL BE URGED IN PAY-OFF INQUIRY

Inspector Thompson Also to Recommend Charges Against 2 More Officers.

Filing of departmental charges against two more police officers involved in the pay-off inquiry and an extensive shake-up in police personnel will be recommended by Inspector James F. Thompson in a report to the Police Board next Monday, the Post-Dispatch was told today.

The policemen, one a lieutenant and the other a sergeant, are expected to be charged with conduct unbecoming an officer.

Thompson also has been directed to file departmental charges against Detective Capt. William Greenspan, Lt. F. Lyman Davis and Cpl. George Wood, all awaiting trial on charges of accepting bribes from brothel operators.

Detective Sgt. William Ferie received a subpena for a grand jury appearance today. He told the Post-Dispatch he did not know why he was being called.

Circuit Attorney Edward L. Dowd said Ferie, whose appearance was in connection with the payoff investigation, was to be questioned on matters not involving him personally.

The Police Board, which interviewed 11 policemen yesterday, indicated it was winding up its inquiry into reports that some officers accepted pay-offs from operators of disorderly houses. The board asked Thompson to submit his recommendations on all phases of the investigation by Monday.

In his report, Thompson is expected to recommend a sweeping transfer of policemen in all of the city's 12 districts. The circuit court grand jury, in an extensive investigation that resulted in indictments against Greenspan, Davis and Wood, developed evidence of pay-offs in three districts.

Among the 11 officers who appeared before the Police Board yesterday were Capt. William Pleitner, assigned to the chief's office; Lt. Jake Joseph of the Magnolia Avenue District and Lt. John Sieloff of the Lucas Avenue District.

Summoning of the officers did not necessarily imply that the board had evidence of pay-offs made to any of them, it was emphasized.

Governors Enjoy a Shower ---Of Gifts From Eastern States

The New York Herald Tribune-Post-Dispatch Special Dispatch.

ATLANTIC CITY, June 26— It pays to be a Governor—at least during the annual governors' conference.

This year the chief executives meeting in Atlantic City are being plied with about $1000 worth of gifts ranging from baseballs autographed by all members of the three New York teams to a set of Lennox china.

Most of the gifts, as usual, come from representative industries in the host state — New Jersey; ostensibly to show what wonderful things New Jersey produces.

There are table lamps, cosmetic kits, collections of pharmaceuticals, sun-ray devices, radios, books, cigarette lighters, pen and pencil sets, collections of fruit and veggtables, and even a huge mirrored map of the United States—all made in New Jersey.

The baseballs, however, come from New York. Gov. Averell Harriman brdught them in sets of three, mounted on a finely polished stand of "New York wood."

TWINING VISITS SOVIET AIRCRAFT DESIGN ACADEMY; PRESS IS BARRED

General Asserts Quality Is Good but Won't Generalize on Relative Strength of U.S., Red Forces.

By HENRY SHAPIRO

MOSCOW, June 26 (UP)—United States Air Force Chief of Staff Gen. Nathan Twining today saw Russian scientists test jet engines and teach the students who will design new warplanes. He called it the "best day I've had so far" on his tour of Soviet air installations.

Twining and aviation experts from 28 other countries visited the Zhukovsky Air Engineering Academy and saw jet engines, both in their final state and in cutaway sections. They also saw detailed work being done in engine fatigue tests and on aerodynamics problems. It appeared to newsmen that the visiting airmen were receiving considerable information about Russia's air strength both in their inspection tours and in informal conversations with Soviet air officials.

The visitors were told that all students at the academy are military officers. Among other things, the academy gives a five-year course in aeronautical engineering.

Twining said afterward that this was "the best day I've had so far" on the tour which began last Saturday.

Twining said the academy, with 2000 students, is a well-balanced institution giving both theoretical and practical training."

The foreign airmen saw work being done on meterological problems and on the firing system of bombers, which Twining described as "very good."

Engines, Weapons Good.

He said the Soviets displayed good fire control equipment, weapons and engines.

"It's a fine institution," the United States Air Chief said.

"The Russians don't go overboard on either theory or practice but balance both. We Americans achieve the same thing by other means."

Among other things, the visitors saw cutaway parts of MIG-19 jets and IL-28 bombers. They also saw three supersonic wind tunnels and three low-speed wind tunnels, Twining said.

Newsmen were not permitted to enter the academy with the visitors on the ground that it was a "strictly military show."

The academy was named after the late Prof. Nikolai Zhukovsky who is listed in the Soviet encyclopedia as the "founder of modern hydro and aerodynamics."

Visit to Soccer Match.

The school is located within the Moscow city limits. After lunch with faculty members, Twining and his group returned to the plush Sovietskaya hotel.

The American delegation, including six Air Force generals, will remain in Russia until Sunday when it leaves for the United States Air Force base in Wiesbaden, Germany.

Twining and his aides will co-ordinate their observations there for the Pentagon and for President Eisenhower. He indicated the President would pass on some of his findings to the American public.

The Russians have managed to unveil a new plane or planes on each day of Twining's visit. Sunday they displayed seven new jets. Yesterday they showed Twining three new planes including a supersonic ground attack jet bomber.

The jet bomber was displayed at Kubinka fighter base, 50 miles from Moscow, one of the ring of fighter bases protecting the Soviet capital.

Observers said today the inspection of Kubinka was "the closest view anyone of the West so far has had of the Soviet Union's air power."

Describes Light Bomber.

By the Associated Press.

Twining, after looking at the Soviet bomber which the Russians say flies faster than sound said it was a twin-engine, light attack bomber. He thought it probably was a bit smaller than Britain's B-57 Canberra jet bomber, but British visitors said it looked a little larger than the Canberra.

The foreign military men were told the new bomber had never been shown before. It was not in the annual Soviet air show Sunday for which Twining came to Russia.

The United States Air Force does not yet have such a supersonic bomber. The speed of sound varies from 760 miles an hour at sea level to about 663 miles an hour at altitudes above 35,000 feet.

The visiting officers toured the Kubinka air base in jeeps, making only one stop while viewing more than 100 planes.

The stop came when Twining was invited by Air Marshal Pavel Zhigarev, Soviet air force chief, and Marshal Sergei Rudenko, Soviet air force chief of staff, to make a close inspection of the new TU-104 jet transport. The United States officer was the only member of the party invited to enter the plane. He said the transport appeared to have the general design and wings of a Badger jet bomber, but still was a new plane.

The TU-104 was the plane which caused a furor when it visited Britain just prior to the visit there of Premier Bulganin and Communist party boss Nikita Khrushchev.

Naval Attack Plane.

The New York Times News Service. (Copyright, 1956, by the New York Times Co.)

One of the new craft shown to the visitors was a naval attack plane which both the British and Americans described as "looking like a Christmas tree." They meant that it had so much "hung on it" in the form of bomb and torpedo racks and other equipment. This plane's single engine drove two counter-rotating propellers. Its function, as described by Soviet officers, was "to attack targets on and under the sea."

Trumans at Buckingham Palace For Luncheon With Royal Couple

—International News Photo.

MR. AND MRS. HARRY TRUMAN are flanked by two Tower Wardens on visit to the historic Tower of London in the British capital Sunday. The former President and his wife were escorted by Beefeaters on tour of the Tower's many exhibits. They are currently on a 10-day visit to London.

Wear 'Street Clothes' — 'Going to Wash Face and See Queen,' Missourian Says.

LONDON, June 26 (INS) — Harry S. Truman and his wife drove to Buckingham palace today for lunch with Queen Elizabeth and her husband, the Duke of Edinburgh.

It is customary for luncheon visitors at the palace to wear morning dress, but the Trumans were specially instructed to wear "street clothes."

The former President and Mrs. Truman did some impromptu sightseeing in the morning, visiting St. Paul's Cathedral and Westminster Abbey.

Questioned what he would do next Truman grinned and said, "I'm going back to the hotel, wash my face, and go see the queen."

By the Associated Press.

On his tour of the cathedrals Truman visited the tombs of the Duke of Wellington, Lord Nelson, Charles Dickens, Prime Minister Gladstone and others. Observing their epitaphs the former President remarked that he wanted a short one.

"Yes, sir," he said to reporters, "I want them to put on mine 'He done his damndest.'"

At the historic abbey Truman stared down at the cold, stone floor and commented:

"Frankly, I'd rather be under the ground than under a stone floor like this. It would be a lot easier to get out when the great horn blows."

Truman stood silently for several minutes before a tablet in St. Paul's erected to an American airman, William Meade Lindsley Fiske III. A guide explained that Fiske, serving with the Royal Air Force, was the first United States officer to lose his life in Britain in World War II. He was killed Aug. 6, 1940.

Truman started his day with an early walk along the River Thames during which not a Londoner recognized him. "It's inevitable," he laughed. "They're just forgetting me, I suppose."

After a time he began stopping people and talking to them —"not very profound" conversation about the weather and the river mostly, he said.

Truman said it was the only time he could remember not being recognized in recent years while walking the streets of a big city. A reporter remarked that at 6 a.m. many people don't even recognize members of their ow nfamily, let alone former American Presidents.

"Yes, maybe that's it," Truman laughingly replied.

Truman spent much of yesterday with Prime Ministers of the British commonwealth — past, present and possibly future. He was luncheon host to Hugh Gaitskell, who will get the top job if his Labor party ever gets control of Parliament. He had tea with Indian Prime Minister Nehru and Solomon Bandaranaike of Ceylon. Last night Prime Minister Eden entertained him at dinner along with Sir Winston Churchill and Earl Attlee at the official residence of British prime ministers, No. 10 Downing Street.

The man from Independence, Mo., continues to get rave notices in the British press. The latest tribute to the former President came in an editorial in this morning's Daily Mirror which said "He never shirked the big decisions."

The Mirror listed these as use of the atomic bomb, Marshall plan aid, the Berlin airlift and resistance to Communist aggression in Korea.

The newspaper described Truman as "a great little guy from Missouri . . . whose hat still fits him."

Truman's idea for his epitaph recalled a controversy he once stirred near the end of his days as President. He told a group of editors he once saw a tombstone in Boothill cemetery at Tombstone, Ariz., which said:

"Here lies Jack Williams.
"He done his damndest."

Truman remarked that that was the greatest epitaph a man could have and that he had "done his damndest" to be a good President.

A dispute then arose over whether there ever had been such a tombstone in the frontier mining town's burial ground.

Jewish Lord Mayor of Dublin.

DUBLIN, June 26 (AP)—The Irish picked a Jewish lord mayor for Dublin, their capital, last night. The new lord mayor is Robert Briscoe, who belongs to former Prime Minister Eamon de Valera's Fianna Fail party.

Airliner Liquor Bill Cleared.

WASHINGTON, June 26 (UP) —The House Rules Committee today cleared for a House vote a bill to prohibit the serving of alcoholic beverages on airline flights within the United States.

HELL'S CANYON DAM APPROVED BY HOUSE GROUP

Interior Committee Vote Is 15 to 13 — Bill Awaits Clearance by Rules Unit.

By RICHARD DUDMAN
A Washington Correspondent of the Post-Dispatch.

WASHINGTON, June 26—The controversial Hell's Canyon bill was approved today by the House Interior Committee, where Republicans had blocked action last week by staging a walkout.

The vote was 15 to 13. Representative J. Edgar Chenoweth (Rep.), Colorado, voted with 14 Democrats to report the bill out. Representative George A. Shuford (Dem.), North Carolina, voted with 12 Republicans to oppose it.

The measure for a high federal dam on the Snake river between Oregon and Idaho now goes to the House Rules Committee, which must approve it before it can go to the House floor for debate. It already has been cleared for debate in the Senate.

Approval by the Rules Committee was predicted by Representative Edith Green (Dem.), Oregon, a leader in the fight for the huge public power, irrigation and flood-control project.

Chairman Howard K. Smith (Dem.), Virginia, of the Rules Committee acknowledged that the committee probably would approve the bill, even though he personally is against it.

He said he was against "this crooked little deal" in which some Republicans have agreed to support Hell's Canyon if the Democrats will vote for the Frying Pan-Arkansas project in Colorado.

"But if the Democrats and Republicans agree to scratch each others' backs, there's nothing I can do about it," Smith told the Post-Dispatch.

Chenoweth has acknowledged that he changed sides on the Hell's Canyon issue in exchange for Democratic assurance of help in getting the Frying Pan-Arkansas bill out of the Rules Committee.

Four of the five Republicans who had walked out last week and prevented a quorum were present today and voted against the bill. They were A. L. Miller of Nebraska, James B. Utt of California, William A. Dawson of Utah and Jack Westland of Washington. The fifth, Craig Hosmer of California, voted no by proxy.

Peru President Operated On.

LIMA, June 26 (AP)—A medical bulletin said yesterday President Manuel A. Odria of Peru is recovering from an operation on a fractured thigh bone.

SUPREME COURT FLAYED BY THREE BITTER SENATORS

Mundt, McCarthy, Eastland Charge Tribunal Makes 'Pro-Communist' Decisions.

By EDWARD F. WOODS
A Washington Correspondent of the Post-Dispatch.

WASHINGTON, June 26—The United States Supreme Court came under bitter attack today by three Senators who accused the majority of the high tribunal of handing down one "pro-Communist" decision after another.

Participating were Senators Karl E. Mundt of South Dakota and Joseph R. McCarthy of Wisconsin, Republicans, and James O. Eastland of Mississippi, a Democrat.

Eastland and McCarthy were the most bitter in their denunciation, agreeing with each other that there was no way of explaining some of the court's recent decisions except that the justices were incompetent or that there were Communist influences working within the court.

The setting for the attack was a hearing conducted by Eastland before the Senate Internal Security subcommittee, of which the Mississippian is chairman, on three bills intended to upset a 6-to-3 ruling by the court on June 11 that the right of the Government to fire employes summarily as security risks applied only to persons holding so-called "sensitive" positions.

The bills, written by Mundt, McCarthy and Eastland, would extend the summary suspension procedure to all Government employes, whether they hold sensitive or non-sentive positions.

'Usurpation of Power.'

The three Senators agreed wholeheartedly with the thesis propounded by Eastland that the Supreme Court majority "went far beyond its constitutional powers in concocting its own version of the intention of Congress" in its June 11 decision and that action by Congress was necessary to "counteract partially this high-handed usurpation of power and negation of the legislative wishes of Congress."

As the Senators warmed up to their subject, however, they became increasingly vehement about the court, and Eastland and McCarthy paid particular attention to Chief Justice Earl Warren, an appointee of President Eisenhower.

McCarthy has been bitterly critical of Warren since he wrote the court opinion that the Federal Power Commission should regulate the price of natural gas at the well-head, an affront to some of McCarthy's oil friends in Texas and elsewhere.

Eastland has been trying to ride Warren out of town on a rail since he delivered the opinion outlawing racial segregation in public schools.

Security Decisions.

Mundt has been denouncing the court because of several decisions in which it took the position that the Government was overstepping constitutional limits in the enforcement of its security program.

McCarthy, appearing as a witness, said that the court "has sunk to a new low, especially since Warren took over."

"It has handed down one pro-Communist decision after another," Eastland commented.

"You're so right," McCarthy said.

"What explanation is there for these decisions except that some Communist influence is working within the court?" Eastland asked.

"The explanation is either incompetence or the influence you mention," McCarthy replied.

As the exchange between McCarthy and Eastland continued, the Senators found themselves in agreement that Warren was a hero of the Communists for, as they put it, taking the position that the Communist party was just another political party and that they could not understand how he was selected for the bench in the first place.

Both agreed, too, that they would not go so far as to accuse Warren of being a member of the Communist party, but that "he does take the position the Communists do when he says it is a political party."

McCarthy said that the court ruling that persons in non-sensitive positions should not be dismissed from government jobs on security grounds was "guilty of the rankest violence against the American judiciary system in the history of the nation."

The Supreme Court, he said, evidently is willing to let Communists invade the Government en masse. A subversive janitor, he continued, can be just as dangerous to the national security as any other employe.

Mundt charged that the Supreme Court in its June 11 decision had taken away from the President the power to preserve the United States in the cold war with Communism.

"The dangerous ones in the Government are the ones no one suspects," Mundt said. "They are the messengers, charwomen and elevator operators. I hope someone pastes that in the hats of the members of the court and the members of Congress."

U.N. Council Rejects Soviet Plea To Put Off Algeria Discussion

Action in Security Body Follows French Efforts to Bar Consideration of Conflict.

UNITED NATIONS, N.Y., June 26 (AP)—The United Nations Security Council today rejected a surprise Soviet proposal that it postpone indefinitely any discussion of the 19-month-old Algerian conflict.

The vote came after France called for an immediate decision to bar all consideration of the Algerian problem in the 11-nation council. Informed quarters said France had enough support, including the United States and Britain, to keep the issue off the Council's agenda.

Only Russia voted in favor of an indefinite postponement. The United States, Britain, France, Belgium, Australia, Cuba and Peru voted against it. Iran, Yugoslavia and Nationalist China abstained.

The council meeting was called at the request of 13 Asian and Arab countries. They declared that the French-Algerian fighting was becoming worse and that urgent action was necessary.

In opposing putting the question on the agenda, French Delegate Herve Alphand asserted that "the French consider Algerian affairs lie wholly within the domestic competence of France."

Soviet Delegate Arkady A. Sobolev opened the session with his move for a postponement. He said more time was needed for delegates to study the whole problem and that the issue could be taken up whenever council members felt they were ready to consider the problem.

After the Soviet proposal was rejected, Ambassador Djalal Abdoh, Iranian representative and only member of the Asian-Arab group on the council, spoke at length in favor of taking up the Algerian problem. He disputed the French contention that the U.N. has no jurisdiction over the question.

France contends Algeria is a part of France itself rather than a colony and that the Algerian problem, therefore, is an internal problem. The French delegation walked out of the U.N. General Assembly last fall after the Algerian question was placed on the agenda. The French returned later when the issue was dropped without debate.

The request for Security Council intervention was made June 18 by Afghanistan, Egypt, Indonesia, Iran, Iraq, Jordan, Lebanon, Libya, Pakistan, Saudi Arabia, Syria, Thailand and Yemen. The meeting first was set for last Thursday, but was postponed until this morning at the request of Russia and Iran.

FLANDERS URGES BONN OPEN UNITY TALKS WITH REDS

Wants Adenauer to Ask Russia to Release East Zone in Trade for Neutral Germany.

WASHINGTON, June 26 (AP) —Senator Flanders (Rep.) of Vermont proposed today that West Germany open direct negotiations with Moscow for German reunification.

He conceded in a speech prepared for the Senate that this was a "drastic" suggestion at direct variance with Eisenhower Administration policy.

Flanders proposed that Chancellor Adenauer of West Germany be encouraged to ask Russia to release puppet East Germany in exchange "for a united Germany which agrees to be unarmed and neutral, but is otherwise free."

Flanders said it "may seem strange" to advocate such a course close on the heels of Adenauer's Washington visit in which German rearmament and reunification were reaffirmed as prime goals of the two countries. Adenauer also pledged anew that he would not discuss reunification with Moscow unless the United States, Britain and France also took part in the talks.

Flanders declared rearmament and reunion are "practically imcompatible." Also, he said, German rearmament "does not fit into the aspirations of the German people" and "it does arouse the fears of our allies."

"Why did we ever believe that the Soviet government could be persuaded to release East Germany to a rearmed Western Germany?" Flanders asked. "Russia fears a rearmed enemy, and nothing we can say or do will remove that fear so long as we are pressing rearmament."

Flanders said that as early as September 1954 he suggested "the usefulness of an unarmed, neutral, reunited Germany." But when he broached the idea to the State Department, he said, "I found our rearmament policy so firmly entrenched that it could not be reconsidered."

Flanders proposed that the Soviets "withdraw completely from East Germany as we withdraw from the West," and he added: "The terms of union must be left to the freely elected representatives of East and West Germany."

3 HOUR CLEANING SERVICE IN BY 2 P.M. OUT BY 5 P.M.
MON. THRU SAT.
5711 DELMAR 3551 ARSENAL
5841 CHIPPEWA 4235 HAMPTON
814 WASHINGTON 6616 DELMAR
hampton CLEANERS & LAUNDRY

Window Screens
Full Length—1¼" White Pine
Aluminum Wire
34"x55½" — $5.90
34"x59½" — 6.16
34"x63½" — 6.48
36"x55½" — 6.19
36"x63½" — 6.76
36"x67½" — 7.00
Many Other Sizes. The Above can also be furnished in Galv., Bronze and Shade Screening. Special Sizes Made to Order. Free Estimating and Measuring Service.
Schaefer LUMBER CO. HAS IT! 4230 W. Natl Bridge JE. 1-4566

BUDGET SUBWAY
BOYD'S
DOWNTOWN ONLY!
Sixth and Olive
Month-End Sale
Summer and Year-Round
SLACKS
$4.95 to $12.95 Values $3
Save $1.95 to $9.95 in this great clearance of odds and ends, broken lots and sizes. Some irregulars! Buy ahead at this hard-to-believe price.
154—$3.95-$5 Pink Batiste Shirts
263—$1.95-$2.95 Knit Polo Shirts
99—$1.95 Sport Tee Shirts
89—$2.95-$3.95 Short-Sleeve Sport Shirts
89¢
338—$1.50-$2.50 Neckwear 23¢
234—85c-$1 Athletic and Tee Shirts 33¢
129—$1-$1.50 Leather Belts 59¢
Above Groups Include Broken Sizes and Irregulars
MEN'S HOUSE SLIPPERS
$2.95 to $3.95 Values
Just 76 pairs at this lucky low clearance price. Broken sizes. $1

SALE!
Nylon Cord 2-TROUSER SUITS
Reg. $45 Value $39.95
WERNER-HILTON
706 Washington 5966 Easton

No matter what happens in your future, you'll always be glad you saved.
Your savings insured up to $10,000 by an agency of the U. S. Government.
ST. LOUIS FEDERAL SAVINGS & LOAN ASSN.
913 Locust Street

Kiefer's Quality JEWELERS · OPTOMETRISTS Est 1919
Excellence in WATCH REPAIRS
. . . at Modest Prices!
"2 Fine Stores" 5204 Gravois Ave. HU. 1-3240
38 Hampton Village PL. 2-1414

Biedermans
BRIAN DONLEVY stars in "Dangerous Assignment" KWK-TV, Wed. 10:30 p.m.
SAVE $100!
2-Door PHILCO
Automatic Refrigerator
NO MONEY DOWN
Regular $399.95
299.95
•2-door luxury at a single door price!
•Famous Philco All-Automatic twin system!
Model #1166
HUGE TRADE-IN ALLOWANCE for your Old Model!
Open Every Night
FREE Parking
3 Carloads rushed here from Philco Appliance Center, U.S.A.! That's just how hot we think this deal is! Has every luxury feature! Thinks for itself, absolutely no hand controls! Separate 70 lb. Home Freezer! Double Depth Dairy Bar! Full-Width Visa-Crisper! 2 separate refrigerating systems! Over 10 cu. ft.! Shelltone Color. Hurry, we expect a total sell-out!
Biedermans
DOWNTOWN: EIGHTH and FRANKLIN
NORMANDY. 7400 Natural Bridge
ALTON, ILL. Broadway and Piasa
Other Stores: Springfield, Mo. Cape Girardeau, Mo.

TUCKER URGES ALDERMEN TO EXTEND SESSION TO PASS 6 BILLS

Measure for Downtown Parking Garages Included — Time Too Short Before Friday Deadline.

Mayor Raymond R. Tucker urged the Board of Aldermen today to consider extending its session beyond Friday in order to take final action on six pending bills, including measures needed for establishment of two municipal parking garages in the downtown area.

In a letter to Donald Gunn, president of the board, the Mayor pointed out that the aldermen could not take action on some of the pending bills by Friday, the date set for summer recess, because the measures could not have the required three readings this week.

Terming the proposed ordinances "urgent," Mayor Tucker said the board should "seriously consider remaining in session so that these measures may be given the necessary readings and so that the aldermen may be given additional time to study the important issues involved."

Uncertain of Support.

Gunn said the Mayor's request that the session be extended would have to be given consideration, but added that he did not know whether he was in favor of it.

One of the municipal parking garage bills would provide for condemnation of land in the block surrounded by Cestnut, Pine and Sixth streets and Broadway. A five-story garage with a capacity of 823 automobiles is proposed for the site at a cost of about $2,700,000.

The other bill would authorize condemnation of most of the land in the block bounded by Delmar boulevard, Lucas avenue, and Eighth and Ninth streets. A garage is proposed for the area which would accommodate 642 cars at an approximate cost of $1,830,000.

A public hearing on the bills was held last Friday by the aldermanic zoning committee. The measures were strongly supported by the Mayor and a delegation of business men and merchants, and were opposed by operators of private parking lots and another merchants' group.

Rat Control Bill.

Other bills on which Mayor Tucker said he hoped the aldermen would take final action included a measure to give the City Health Commissioner discretionary powers in enforcing the rat-control program.

Three other bills mentioned by the Mayor would appropriate $70,000 to relocate some sewers in the southwestern part of Forest Park; appropriate $48,690 to relocate and build utility poles and cables in the Plaza area, and give the city power to license operators of private parking lots and garages.

SKATING RINK CONTRACTS FOR $802,502 AWARDED

Contracts totaling $802,502 for construction of the Steinberg Memorial skating rink in Forest Park were awarded today by the Board of Public Service. The city's estimated cost of the project was $900,000.

Low bidders who received the contracts are Paulus Construction Co., general construction, $445,819; Shure-Richardson Co., refrigeration, heating and ventilating, $249,593; Hampton Electric Co., electrical installations, $60,740, and E. J. Fischer Plumbing Co., plumbing and drainage work, $46,350.

The year-round rink will provide outdoor ice skating in the winter and roller skating in the warmer months. Two-thirds of the costs will be paid by the estate of the late Mark C. Steinberg, and the rest from municipal bond and revenue funds.

Missouri - Illinois Forecasts

Missouri: Partly cloudy in the northwest, considerable cloudiness with scattered showers and thunderstorms in east and south this evening and in east-central and extreme south tonight; generally fair elsewhere tonight; a little cooler and less humid in west and north tonight and in east and south tomorrow; low tonight generally in the 60s; high tomorrow in the 80s.

Illinois: Mostly cloudy with scattered showers and thunderstorms in all but the northwest tonight; tomorrow partly cloudy and cooler in north with scattered thundershowers in the extreme south; low tonight in the 60s northwest to low 70s southeast; high tomorrow ranging from upper 70s in northwest to the middle or low 80s southwest.

Weather in Other Cities

(Observations for high at 6:30 a.m. for previous 24 hours; low for previous 12 hours.)

	High.	Low.	Rain.
Atlanta	93	71	...
Bismarck, N.D.	80	50	...
Boston	87	63	...
Brownsville, Tex.	86	72	.02
Chicago	70	64	...
Cincinnati	86	71	...
Columbia, Mo.	90	70	.05
Denver	87	53	...
Detroit	73	51	...
El Paso	99	72	.04
Fort Worth	100	77	...
Kansas City	92	67	.33
Little Rock, Ark.	93	72	.84
Los Angeles	81	61	...
Memphis	88	70	.11
Miami	89	75	...
Minneapolis	81	65	1.03
New Orleans	93	74	...
New York	84	65	...
Oklahoma City	96	71	...
Philadelphia	85	67	...
Phoenix, Ariz.	103	75	...
Pittsburgh	77	55	...
Portland, Me.	76	53	...
St. LOUIS, City	86	73	...
St. LOUIS—Airport	90	71	...
Washington, D.C.	88	68	...
Winnipeg	69	56	.19

Navy Corpsman Halts Bleeding Of Youth Hurt in Fall in Park

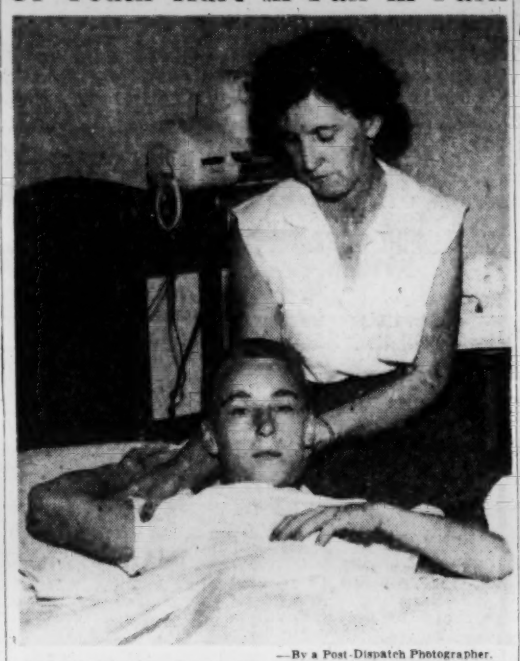

—By a Post-Dispatch Photographer.

JERRY AKINS with his mother, MRS. MABEL BERTELS.

Makes Use of Training, Fashioning Tourniquet — Victim's Condition Serious.

Donald Catanzaro, a Navy hospital corpsman home on furlough, put his service training to good use, making a tourniquet that stopped the bleeding from an artery severed by an accident to 14-year-old Jerry Akins yesterday in Forest Park.

Akins suffered a 14-inch gash in his right leg when he fell into a canal he was walking beside with friends. A piece of broken glass apparently inflicted the wound, in his right thigh.

Catanzaro, of 4102A McRee avenue, playing golf nearby, heard the boy and his companions cry for help. At first he thought they were only playing, but decided to investigate the calls when they were repeated. He fashioned a tourniquet from a handkerchief to stop the severe bleeding.

DONALD CATANZARO

The boy, son of Mrs. Mabel Bertels, 1253A Delaware avenue, Wellston, was taken to City Hospital for treatment and later transferred to Park Lane Hospital. His condition was described as serious.

PICKET LINE HALTS BUSCH BOTTLERS

Cabinet Workers Involved in Pay Dispute—Other Crafts at Work.

Union beer bottlers employed by Anheuser-Busch, Inc., today refused to cross picket lines established by 260 cabinet workers, members of the same international AFL-CIO union, who walked out last night in a contract dispute with the brewery.

A company spokesman said members of other crafts, including brewers, building trades and truck drivers, were working and regular deliveries of beer were being made.

Charles Roddy, president of Local 193, Brewery Refrigerator Cabinet Workers, said the walkout was in support of wage demands, which have not been achieved through negotiations.

The company recently signed a new wage contract with production workers, granting increases of 12 cents an hour the first year and a similar increase the second year of a two-year agreement, it was reported. Not included in the settlement were laboratory technicians and the cabinet shop employes, who were still negotiating.

Twenty pickets were posted at the plant, and Roddy said it was his plan to confine picketing to the cabinet shop. However, the bottlers refused to cross the lines on the night shift and again at 7 a.m. today.

Roddy declined to discuss details of the wage dispute. Local 193 and Bottlers Local 187 are affiliated with the International Union of United Brewery, Flour & Distillery Workers. Members of Brewers Local 6 are affiliated with the Teamsters organization.

RAYBURN FORBIDS HOUSE MOVES TO CRITICIZE SENATE

WASHINGTON, June 26 (AP) — Speaker Rayburn of Texas told his colleagues in the House yesterday he won't stand for any of them putting into the Congressional Record editorials critical of Senators.

Telling House members that "complete comity" has always existed between the two chambers, Rayburn continued:

"Editorials highly critical of members of the other body have been placed in the record the past few days. That is a violation of the rules of the House and the chair will not tolerate it any more."

Rayburn did not specify the editorials to which he referred, but a check showed an editorial from the St. Louis Post-Dispatch which mentioned Senate Democratic leader Lyndon Johnson of Texas. Published in the appendix to last Wednesday's record as a part of the "extension of remarks" of Representative Udall (Dem.), Arizona, the editorial begins:

"It is almost four months to the day—a third of a year—since Lyndon Johnson of Texas, Majority leader, solemnly promised on the floor of the Senate that there would be no postponement of legislation to tighten up the all-too-loose controls on campaign spending."

The editorial referred to a bill introduced by Senator Hennings (Dem.), Missouri, and to what it called a "much weaker" substitute by Johnson and Senator Knowland of California, Republican leader. It said apparently neither will be passed.

Hart Schaffner & Marx
SUMMER SUITS
wolff's
seventh and olive

CLEAN RUGS
LAST LONGER & LOOK LOVELIER
We clean wool and oriental rugs
Also clean and dye cotton rugs.
SUNSHINE
Laundry and Dry Cleaning Co.
PR. 1-2468
"Let Us Put Sunshine In Your Home"
Certified

TONIGHT 5
ON CHANNEL

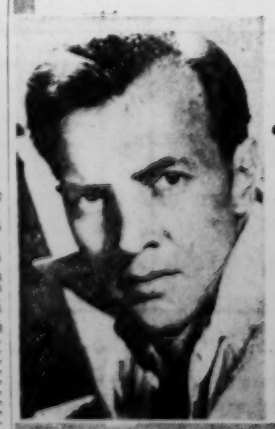

BRUCE BENNETT
portrays a psychiatrist who makes a fascinating experiment . . . in tonight's
"SCIENCE FICTION THEATER"
•
10:00 p.m.
KSD-TV

SEWER DISTRICT ADOPTS BUDGET OF $2,549,054

Largest Item Allotted Is $1,617,604 for Maintenance — $158,000 Balance Expected

A budget of $2,549,054 for the fiscal year 1956-57 was adopted yesterday by the Metropolitan Sewer District board of trustees.

Largest single item in the budget was $1,617,604 for the maintenance department, which has been a major activity since the district took over full operation of area sewers Jan. 1.

The budget was adopted without discussion yesterday, but members of the board spent four hours in executive session a week ago going over every item "with a fine-tooth comb," William Q. Kehr, executive director of the district, said.

Other major items in the budget included: $240,987 for the construction department; $206,408 for the finance department; $196,515 for the department of the executive director, and $157,730 for the design department.

Anticipated revenue for the fiscal year is $2,552,558, with $2,061,000 of that amount expected to come from sewer service charges. The board expects to have a balance of $158,000 at the completion of the fiscal year at the end of next June.

"About $320,000 of the budget consists of items which are reimbursable because they are paid out in advance by the district for engineering work, legal expenses and for holding elections," Kehr said. He cited as an example an engineering firm which makes surveys for the district will later be reimbursed from bond issues.

The board also approved yesterday an ordinance calling for a $240,000 bond issue election in the North Affton subdistrict. If approved, the funds would be used for construction of trunk sewers.

Sale of $125,000 in bonds of the Vinita Park Sanitary Trunk subdistrict was approved by the board.

About 50 craft workers of the district were voted pay increases. Bricklayers received an increase from $3.45 an hour to $3.75; carpenters, $3.15 to $3.25, and equipment operators No. 4 from $3.22½ to $3.32.

The board voted to retain the accounting firm of Ernst and Ernst to audit the district's books for the fiscal year ending June 30, 1956.

MAPLEWOOD REFUSES DANCE PERMIT AGAIN

The Maplewood City Council last night refused again a request to permit dancing in an ice cream parlor at 2910 Sutton boulevard. Mrs. Charles A. Iggens, operator of the shop, made the request.

She said she wanted the permit for the teen-agers who frequent her establishment, believing it would help keep them off the streets. Mayor Sterling P. Davidson Jr. pointed out that the city currently sponsors a "Teen Town."

Police Miss a Flush.

SPRINGFIELD, Ohio (AP)—When police raided a poker game they found all participants asleep—in chairs and on the floor. No charges were filed.

EXTRA SPECIAL! CALIFORNIA
ROSE BUSHES
Reg. $2.98 Value
3 in bundle for 98c
GERANIUMS . . 29c . . 4 for $1.00
Phone PR. 1-9600
NETTIE'S Flower Garden
3801 S. Grand at Chippewa
Open Weekdays 8 A.M. 'til 8 P.M.

OFFICER DETAINS DEFIANT YOUTHS WITH SHOTGUN

Eight Boys Held Until Patrol Wagon Arrives After Refusal to Heed Police Order.

A policeman detained eight youths with a shotgun last midnight until a patrol wagon arrived to take them to Ruskin Avenue station to be booked suspected of creating a disturbance at a drive-in restaurant.

Patrolman John Rakonick took the shotgun from a police car after the youths defied his orders to "move on," he said.

Police were called when four automobiles occupied by noisy, young men pulled up to the Steak 'n Shake restaurant at 9009 Riverview drive. The manager, noting they were the same group that had caused dsturbances previously, ordered his carhops not to serve them.

When Rakonick and two other policemen ordered the youths to get into their automobiles and depart, they drove to a point about 300 feet from the restaurant and again alighted.

Police told them to "move on," but Rakonick reported that Robert A. Murray, 19 years old, described as leader of the group, said: "Do you think you can make me?"

"I'm going to have to," the policeman replied, getting out of the scout car with the shotgun.

When the defiant youths held their ground, Rakonick lined them up and detained them for several minutes until the patrol wagon arrived.

Those arrested besides Murray, a body finisher living in the 1900 block of Switzer avenue, Jennings, gave their names as:

Kenneth L. Governal, 20, a cleaner, 3900 block of North Twenty-fifth street; Frank and Thomas Arcobasco, brothers, 4600 block of Cottage avenue; Francis A. Doran, student, 700 block of Belt avenue; Robert N. Doran, 18, laborer, 2600 block of North Spring avenue; Joseph J. Grippe, 20, of the 5600 block of Nottingham avenue, and Frederick M. Dolde Jr., 18, laborer, 5000 block of Arlington avenue.

William J. Kilcullen, a foreman in the city's traffic division, was beaten and robbed by four teen-agers at 3 a.m. today as he was waiting for a Public Service Co. bus at Park and Ohio avenues.

He said four boys about 15 to 16 years old pulled up in an automobile and asked him for "a light." When he said he had no matches, they jumped out, struck him with their fists and knocked him down. His wallet containing $6 and a wristwatch valued at $75 were taken. Kilcullen, who lives at 3116A North Sarah street, declined medical attention.

BARUCH REACHES ENGLAND

SOUTHAMPTON, England, June 26 (AP)—Bernard Baruch, arrived today aboard the liner Queen Mary to visit Sir Winston Churchill, a friend of 50 years' standing.

Baruch is 85 years old; Churchill 81.

SALE!
PLASTERBOARD
⅜" Thick; Beveled Edges
4'x6' — $1.32
4'x7' — 1.54
4'x8' — 1.76
4'x10' — 2.22
Sloan STORES
SEIDEL LUMBER
2239 S. Vandeventer MO. 4-4000
Fenton, Mo. VI. 3-4125

Victims of Double Killing

JOHN MEYER, who was shot and killed today by police after he killed his wife, LOTTIE.

OVERLAND INDORSES WATER FLUORIDATION

Municipality is 28th to Back Measure — Others Expected to Act.

A resolution approving fluoridation of the St. Louis county water supply was passed last night by the Overland Board of Aldermen. This brings to 28 the number of county municipalities which have indorsed fluoridation, Ray McCarthy, chairman of the St. Louis County League for Fluoridation, said.

The Overland recommendation was sent to the County Council for its consideration. Since the water company serves nearly all 96 municipalities in the county, more indorsements were believed to be necessary.

The fluoridation group hopes to obtain a directive from the Missouri Public Service Commission authorizing fluoridation as a dental health measure. Kirkwood and Valley Park, however, have their own water supplies and can act at their own discretion.

Also at yesterday's meeting a resolution was adopted for the appointment of a 24-man commission to investigate the city's government and to plan for future progress.

The group would determine whether home rule would be the best possible solution and, if so, would recommend a board of freeholders to draft a city charter.

Proposed by Alderman Bob Parkin from the Fourth Ward, the resolution stipulates that alderman from each of the city's four wards submit the names of three men to compose the commission. These names were to be proposed by July 23 for the approval of Mayor Mort Jacobs.

FCC MOVES TO END TV CHANNEL MIXTURE

Plan Would Affect UHF and VHF Stations in Score of Cities.

WASHINGTON, June 26 (AP)—The Federal Communications Commission today moved to end the mixture of UHF and VHF television channels in a score of cities. It also charted a course toward possible long-term shift of all, or a major portion of, TV to the ultra high frequency (UHF) channels, numbered 14 through 83.

The commission said it made no final determination on a UHF shift, but invited comment on the possibility—to be submitted by Oct. 1.

The plan would involve a lengthy transition period, possibly over 10 years. During that period FCC suggested very high frequency (VHF) stations now operating on channels numbered 2 through 13 might be required to broadcast on both VHF and UHF channels.

UHF stations have encountered major difficulties in competing with VHF stations.

As a further step toward stimulating UHF operations, the commission today authorized maximum power of 5000 kilowatts for UHF outlets effective Aug. 1. The present maximum is 1000 kilowatts.

The FCC also called for an immediate and broad program of research and development designed to bring UHF telecasting quality up to the VHF standard.

ST. LOUISAN LOSES FIGHT OVER JET BASE

Senate Group Favors Site in Michigan Opposed by Hartley Comfort.

By a Staff Correspondent of the Post-Dispatch.

WASHINGTON, June 26 — The Senate Armed Services Committee voted today to build a jet fighter base at Kalkaska, Mich.—a move that has been strongly opposed by Hartley B. Comfort of St. Louis, who has a summer home there.

Meanwhile, Representative Ruth Thompson (Rep.), Michigan, who previously reported she had been offered a $1000 bribe to help get the jet base built in Cadillac, said last night the offer was made on the floor of the House in 1954.

She told a Kiwanis Club at Cadillac she reported the incident to Representative Joseph W. Martin Jr., then Speaker of the House, but "he told me to forget it—or the less said the better."

Asked whether the bribe offer came from another member of Congress, Miss Thompson said, "I do not wish to commit myself on that point at this time." However, she said the offer was made by someone who had House floor privileges.

The Air Force had selected Kalkaska for the controversial jet air base, but the House on April 11 approved Manistee county, which is in Miss Thompson's congressional district.

If today's committee action is upheld by the Senate, a Senate-House conference will be necessary to settle the two-year-old dispute. Kalkaska is in the district represented by Victor A. Knox, a Republican.

Knox called Comfort an "irresponsible obstructionist" because of his efforts to block building of the jet base at Kalkaska. He said Comfort, "with little regard for our national security, has undertaken methods of deceit and questionable influence in his selfish endeavor to maintain his summertime peace and tranquility."

Senator Charles E. Potter (Rep), Michigan, said at a committee hearing that "I personally resent a man whose home is in Missouri injecting himself in the establishment of an air base in Michigan."

Comfort, president of Comfort Printing and Stationery Co. in St. Louis, was spokesman for a group of Kalkaska residents who want the base in Manistee county.

Maurice Arthur Dent Dies.

LONDON, June 26 (AP) — Maurice Arthur Dent, movie producer, died at his London home today. He was 68 years old. One of the founding directors of the Associated British Picture Corp., he left it in 1940 to produce independently.

SUMMER COURSE
HAMMOND ORGAN
Group Instruction
ONLY $1.25 per class lesson
now available evenings at both Aeolian Stores Downtown and Clayton
Come in for a sample lesson!

Clip and Mail Coupon choice of three plans

As an exciting new hobby, an avocation, or to get the musical education you have always wanted . . . three excellent reasons why you should take advantage of one of the three plans being offered. Whichever plan you choose, you will learn how to play the organ . . . at least a dozen of your favorite selections! You learn the notes by playing! Hundreds of adults and teenagers, including business and professional men have completed this course . . . the great majority began without previous keyboard experience or knowledge of notes.

DOWNTOWN — CLAYTON
AEOLIAN
COMPANY OF MISSOURI
1004 Olive, CH. 1-6815 • 7754 Forsyth, VO. 3-6815
Downtown open Mon. Eve. — Clayton open Mon., Fri. Eve.

AEOLIAN 1004 Olive Street, St. Louis
7754 Forsyth, Clayton
PLEASE ENROLL ME IN
☐ Plan 1 . . . Hammond Group Instructions, 10 class lessons, each $1.25
☐ Plan 2 . . . Hammond Organ Private lessons, 10 lessons, each $1.75
☐ Plan 3 . . . Hammond Organ, Seven Private lessons including use of an organ in my home for practice (a 7 week course) $39
☐ I read music ☐ I do not read music
Name
Street
City Phone

Guaranteed Interest
AT THE RATE OF
2½% PER YEAR
ON INSURED* SAVINGS CERTIFICATES
Automatically Renewable
Paid by check every six months
*$10,000 Federal Deposit Insurance
PUT YOUR MONEY IN SAVINGS CERTIFICATES AT
Serving Business, Industry and the Individual
Doubling the Way
BANK OF ST. LOUIS
9TH AND WASHINGTON • ST. LOUIS 1, MO.

have a "JUNGLE GYM OFFICE"?
. . . get it down to earth with new VMP MOBILWALL Jrs.

A fast new way to bring office order out of primitive chaos is with low-height, low-cost VMP MOBILWALL Jrs. These attractive steel partitions create private offices and work areas, without high-cost carpentry and plastering. Developed by Virginia Metal Products whose ratio-delay studies have revealed the high cost and great inefficiencies of the "open" office, MOBILWALL Jrs. are:
INSTALLED IN MINUTES—*no skilled labor needed.* You can do it yourself!
FLEXIBLE—can be moved at any time to meet future needs.
ATTRACTIVE, EASY TO CLEAN—superior surface finish retains beauty for years.
VERSATILE—wide variety of widths (9" to 66") and three heights (42", 54" and 68") are easily adaptable to any office space.
LOW IN ALL COSTS—negligible installation and maintenance costs; low depreciation cost; provable savings delivered by increased worker efficiency.
NOW IN STOCK FOR IMMEDIATE DELIVERY—VMP MOBILWALL Jrs., the best and latest in office partitions! Call us now for help with your office planning, and ask for folder.

Phone MAin 1-2213

Let Adams make your business a pleasure.
S. G. Adams Company
10th and Olive Streets

Custom FUR CLEANING
Kessler
CE. 1-5820
FURS exclusively

3 3/4% CURRENT DIVIDEND SAVE BY MAIL
INVESTING ONLY IN U.S. GOV'T INSURED MORTGAGES
ST. ANN SAVINGS AND LOAN ASSN.
10269 ST. CHARLES Rd

VINCEL PONTIAC
Do You Know?
1 OUT OF EVERY 3
NEW PONTIACS IN THE ST. LOUIS AREA ARE BEING BOUGHT FROM VINCEL!
There Must Be A Reason
CHECK THE VINCEL DEAL
IT'S THE CHECK THAT PAYS!
BRAND NEW '56 PONTIAC V-8 2-DOOR ONLY $2297.50
OPEN EVENINGS 'TIL 10
HIM HEEP BIG TRADER
ST. LOUIS' OLDEST AND LARGEST PONTIAC DEALER
VINCEL
3295 S. KINGSHIGHWAY at FYLER FL. 2-8900
VINCEL PONTIAC

Cunninghams
419 N. Sixth St.
MONTH-END SALE
Tomorrow at 9:30 A.M.

Clearance of Several hundred Summer Dresses
From Our 14.95, 17.95, 22.95 & 25.00 Stocks
CHOICE $8.00 $11.00
Entire Remaining Stock DUSTER COATS
Rayon Linen Duster Coats fully lined—from 14.95 to 25.00. Your choice at 1/2 Off Reg. Price
BRA CLEARANCE
Choice of all remaining bras formerly 2.98, 3.98 and 5.00. NOW $1.00
MILLINERY Clearance
Formerly Priced 5.00 to 7.95 $3.00
Formerly Priced 10.00 to 15.00 $5.00
Fashion-wise Summer Hats . . . Drastically Reduced in This Month-End-Sale
CUNNINGHAMS

WANT THINGS? WATCH THE WANT ADS!

'No Doubt' Eisenhower Will Run Again, Knowland Says

Senator Also Believes Nixon Will Be on Ticket and That G.O.P. Will Win.

WASHINGTON, June 26 (AP)—Senate Republican Leader Knowland said at the White House today there is "no doubt" that President Eisenhower will be a candidate for re-election.

The California Senator made the statement to reporters after a conference of G.O.P. congressional leaders and White House staff members.

He said, however, the question was not discussed at the conference and no word from the President on the matter had been received.

In response to other questions he said he believed that Vice President Nixon would again be on the ticket and that the ticket will be re-elected.

At Walter Reed Army Hospital, where the President is recovering from his June 8 operation, his physicians said his condition continues to progress satisfactorily and they expect him to start gaining some weight soon.

The President weighed 169 pounds when he entered the hospital, but has weighed 162 for several days.

Mr. Eisenhower is looking forward to discharge from the hospital Friday or Saturday. He plans to go then to Gettysburg, Pa., to spend his fortieth wedding anniversary on Sunday with Mrs. Eisenhower at their farm home.

White House Press Secretary James C. Hagerty said the doctors told him they are "satisfied that he (Mr. Eisenhower) is not losing weight, which could happen on these cases at this time" of convalescence.

The physicians said, Hagerty reported, that the President at present is "on a plateau of weight"—a stage at which he is neither losing nor gaining.

"They say," Hagerty added, "that it is just a little matter of time until he starts gaining."

Hagerty said that so far as he knew the White House staff had no Government business to take up with Mr. Eisenhower today.

Retired Editor Dies.

HOLLYWOOD, June 26 (AP)—Carl Hovey, retired magazine editor and writer, died yesterday in a hospital where he was under treatment for a heart condition. He was 80 years old. Hovey served at one time as editor of the Metropolitan Magazine and Hearst International Magazine.

ST. LOUIS INSURANCE MAN FREED IN CONTEMPT CASE

Special to the Post-Dispatch.

INDIANAPOLIS, June 26—William B. Landwehr of St. Louis, treasurer and principal stockholder in the Mid West Insurance Co. here, was released from Marion county jail yesterday after his attorney promised to have an accurate account of the firm's assets and liabilities filed in superior court by July 16.

Landwehr was jailed last Friday for contempt of court when he failed to file an affidavit showing the company's assets and liabilities as ordered to do by the court. A receivership suit was brought against the company after it allegedly failed to pay claims awarded by the courts.

SPEAK RUSSIAN
Or Any Other Language
Only Berlitz can teach you any spoken language as easily and as thoroughly as you learned your own—and do it fast!
Private or Group Instruction
ENROLL NOW!
BERLITZ SCHOOL OF LANGUAGES
4117 Lindell JE. 1-2445
Free Parking in Rear

Third Sister Arriving!
This Wednesday the new Carinthia, sister ship of the Saxonia and Ivernia, begins another chapter in Cunard's transatlantic success story. That's the day she'll begin her maiden voyage from Liverpool to Quebec and Montreal. She's a happy-omened birthday ship, since she arrives just two days before Cunard's 116th birthday. And a real birthday present for the First and Tourist Class passengers aboard—all 22,000 tons and 608 feet of her! From her fully air-conditioned public rooms to her theatre, nursery, and soda fountain, we welcome the youngest member of the family headed by the Queen Elizabeth and Queen Mary, world's largest superliners *by far!* Your local travel agent will gladly give you more Carinthia facts 'n figgers.
GO CUNARD
Getting There is Half the Fun!
Cunard Line, 721 Olive Street

BUY NOW
Reg. $69.95 VALUE!

JASCO ALL ALUMINUM SCREEN and STORM DOOR
1 1/8" THICK PIANO-HINGED
Any Standard Size
$9.99
Installation and Ornamentation Extra
This offer available with purchase of 8 or more JASCO TRIPLE TRACK WINDOWS or 6 or more Staylite Fiber Glass Awnings at nationally advertised prices.
PORCH ENCLOSURES OUR SPECIALTY
TERMS AS LOW AS $1.25 PER WEEK
CALL NOW! MO. 4-9679 Our bonded salesmen will call and show you samples day, night, Saturday and Sunday.
PERMIT HOLDERS: GET OUR QUOTATION ON YOUR NEW GAS FURNACE OR CONVERSION BURNER
CLEMENS SALES CO.
3357 GRAVOIS AT CHEROKEE

BRITAIN SLASHES DEFENSE OUTLAY BY $141,000,000

Army Is Cut the Most, Air Force the Least — Civilian Budget Also Trimmed.

LONDON, June 26 (UP)—Britain today announced a $141,000,000 cutback in current defense spending.

The British army suffered the biggest reduction, the Royal Navy the second largest, and the Royal Air Force the least.

Chancellor of the Exchequer Harold Macmillan announced an overall $212,000,000 cut would be made in this year's government spending as part of an anti-inflation economy drive. Two-thirds of the savings will be in defense spending cuts amounting to $141,000,000, Macmillan said.

Defense spending before the announcement today was approximately $4,000,000,000.

Reductions were made in sums budgeted earlier for spending during the current year. Prime Minister Sir Anthony Eden had ordered a search for economies and the announcement of spending cutbacks had been expected. Officials have predicted that British spending reductions will amount to one billion dollars or more in the next three to five years.

Interim Figure.

Macmillan called the cuts announced today an "interim" figure on "decisions taken by the Government up to the present date."

As a result of "good husbandry by the (armed) services," Macmillan said, "the Government found it possible to trim $47,000,000 from army spending, $30,800,000 from naval spending and $24,500,000 from Air Force expenditures."

Defense expenditures by civil departments were to be cut back $39,000,000 for the total defense cut.

The civil department cutbacks would mean a partial dismantling of the civil defense system of stockpiling strategic goods for emergency use in event of attack.

Orders Deferred.

The cuts were in line with Britain's previously expressed belief in a changing military situation in which the major deterrent to war would be the hydrogen and atomic bombs and the airpower needed to deliver them.

"In each case," Macmillan told Parliament, "the main savings arise from abandoning or deferring orders which otherwise would have been placed, from increasing use of existing stocks and expediting the disposal of surplus stocks.

"These savings do not reflect any change in the size or shape of our fighting forces.

"Any major decisions in this field would, of course, need to be taken after consultation with our allies."

COURT UPHOLDS DISMISSAL OF TEACHER OVER RED ISSUE

PHILADELPHIA, June 26 (AP)—The Pennsylvania Supreme Court in a 4-to-2 decision yesterday upheld the firing of a Philadelphia school teacher who refused to say whether he ever was a Communist.

Herman A. Beilan, former public school English instructor, was dismissed in January 1954 after he pleaded the Fifth Amendment when subpenaed by a House subcommittee in November 1953.

Beilan was one of 26 Philadelphia teachers dismissed under similar circumstances.

B-47 CRASHES IN KANSAS, THREE CREWMEN KILLED

SALINA, Kan., June 26 (AP)—A B-47 bomber crashed and burned in a wheat field near Salina early today, killing a three-man crew. The plane, out of Smoky Hill Air Force Base here, was returning from a routine training mission when it apparently exploded, military authorities said. Wreckage was scattered a mile.

None of the victims was from the St. Louis area.

Several acres of wheat stubble were burned in the resulting fire around the site, and nearby telephone lines were reported damaged.

GIRL, 9, GETS HERO FATHER'S MEDAL FROM BRITISH QUEEN

LONDON, June 26 (UP)—Nine-year-old Susan Curtis received the Victoria Cross from Queen Elizabeth II today, on behalf of her father who was killed in Korea.

The ceremony took place in historic Hyde Park where a century ago Queen Victoria presented the first medal "for valour."

Susan's father, Lt. Phillip K. E. Curtis of the "Glorious Gloucesters," charged into a horde of Chinese Communists on a day in April, 1951, hurling grenades until he fell mortally wounded on the banks of the Imjin river.

ST. LOUIS POST-DISPATCH
Founded by JOSEPH PULITZER Dec. 12, 1878.
Telephone MAin 1-1111—Address 1111 OLIVE ST. (1)
Published Daily by The Pulitzer Publishing Co. Entered as second-class matter, July 17, 1879, at the post office at St. Louis (1), Mo., under the act of March 3, 1879.
MEMBER OF THE ASSOCIATED PRESS and AUDIT BUREAU OF CIRCULATIONS
The Associated Press is entitled exclusively to the use for republication of all the local news printed in this newspaper, as well as all Associated Press news dispatches.
SUBSCRIPTION RATES:
By carrier in Greater St. Louis: Daily $1.30 a month; Sunday 15c a copy.
By Mail (Payable in Advance).
MISSOURI, ILLINOIS and ARKANSAS (Applicable only where local dealer service is not available).
Daily and Sunday, one year — — — $17.00
Daily, without Sunday, one year — — 9.50
Sunday only, one year — — — 7.50
ALL OTHER STATES, MEXICO, SOUTH AMERICA and PAN AMERICAN COUNTRIES
Daily and Sunday, one year — — — $22.50
Daily, without Sunday, one year — 13.00
Sunday only, one year — — — 7.50
Remit either by postal order, express money order or St. Louis exchange.

JUBILEE BUILDINGS TO HAVE RE-USABLE STEEL JOISTS

Some of the longest steel joists made by the standard resistance process are being installed as part of the prefabricated buildings for the Mid-America Jubilee on the riverfront, Jubilee authorities announced today.

Weighing 800 pounds and measuring 56 feet in length, the trusses make possible wide roof spans and cantilever overhangs for the buildings. The Stran-Steel construction will permit the buildings to be dismantled after the Jubilee and stored for re-use later, it was pointed out.

The trusses were specially fabricated by Laclede Steel Co. of St. Louis. They also will be used in separate outdoor display structures on the exposition site. The Jubilee, to be an annual affair, will be held throughout September.

KRESGE'S
FREE PARKING OPEN NIGHTS
Hampton Village
HAMPTON AT CHIPPEWA

TURN OFF THE HEAT
FOR SURE WITH A Vornado DE LUXE AIR CONDITIONER
Immediate Installation
• MORE air conditioning for LESS money
• Fits flush with window sill
• QUIET — Spring mounted in rubber, sound-deadening insulation
• Single unit control . . thermostat operation
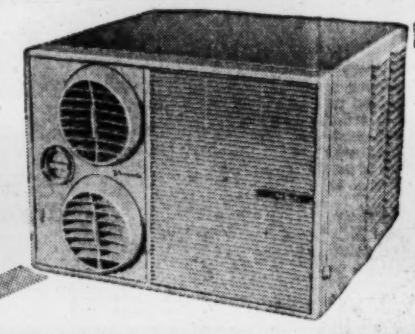
SUPER SIZE TRADE-IN ON YOUR OLD FAN
Operates on regular household electric outlet. Remember Vornado . . . America's foremost name in comfort cooling appliances. Act now for the family's sake.
FREE TRIAL PHONE JE. 3-5270
NO DOWN PAYMENTS
3/4 TON Reg. Price $289.95 Less Trade $60.00 YOU PAY ONLY $229.95
1 TON Pay as little as $2.00 a week. $249.95
1 1/2 TON Pay as little as $2.00 a week. $279.95
A & B RADIO & TELEVISION SERVICE
3509 N. GRAND PHONE JE. 3-5270

Sixth and Olive BOYD'S St. Louis Clayton Forsyth and Central Forsyth and Bemiston
month-end sale!
MEN'S FURNISHINGS Downtown Only
$5 to $6.50 Better Shirts, white and novelties, broken sizes. $3
$1 to $1.50 Summer Ties, Bow Ties, 69c
$5 Colorful Sport Belts, $2
$1 to $2 Values Men's Socks 69c pr. 3 prs. for $2
Buy ahead at this clearance price! Cotton Argyles, Bo'-sun stripes, imported stretch hosiery. Sizes 10½-13.
Discontinued Styles of Men's E. E. Taylor $22.95 to $24.95 Golf Shoes $15.85
Savings at the peak of the season on famed golf shoes. Four styles. Broken sizes.
$3.95 Sport Shirts Just 100 for early shoppers! $1
$6.50 Slacks 18 pairs at this low price! $2
36—$27.50 to $35 Men's Summer Sport Coats — — — $21
BUYS FOR BOYS Downtown Only
8—$14.98 to $22.98 Pink Cord Suits 1/2 off
2—$19.95, $25 Pink Sport Coats 1/2 off
$2.95, $3.50 Boxer Shorts, Khaki, Gabardines, Cords — —
$4.98, $5.98 Walking Shorts, Baby Cord, 25-30 — — — —
$2.95, $3.95 Sport Shirts, Short-Sleeve Style, 6-20 — — — $1.99
$3.50, $3.95 Mesh Sport Shirts, Broken Sizes — — — —
$3.95 Pima Dress Shirts, Pastels, Darks, Broken Sizes — $2.88
Boys' Ties, $1 Values, 59c; $1.50 to $2 Values, 99c
MID-SUMMER SAVINGS FOR WOMEN
Downtown Only Smart Dresses $14.95 to $35 $6 $19.95 to $35 $9
Cottons, Crepes and Rayon Linens. Short and long sleeve styles. Broken sizes.
Downtown and Clayton Duster Buys $17.95 to $25 $9
Styles in rayon faille and homespun-type rayon fabrics. Broken sizes, colors. Sizes for misses' and juniors.
Downtown Only Save on Heyday Women's Shoes $10.95 to $12.95 $6.88
Savings on famed casuals . . . ideal for travel. All sizes but not in all styles.
$8.95 Ciranno Wedgies Beige, Red or Black Broken sizes. $4.88
Downtown and Clayton Two Groups of Summer Suits $17.95 to $29.95 $9
Smart styles in acetate and rayon. Broken sizes, colors. Misses' and Junior sizes.
Entire Stock Silk Suits Reduced to $38 $44 $58
$3.95 to $10.95 Ladies' Blouses, Downtown Only $1
Hard-to-believe savings on wanted styles. Cotton, rayon, novelties. Sleeveless, also short sleeves. Broken sizes in group!

HEAR BETTER WITH SONOTONE
Your Hearing Deserves the Best!
SONOTONE OF ST. LOUIS
1182 Arcade Bldg. CE. 1-0882

We'll Buy Your OLD FURNACE OR STOKER
If you are installing a new Gas Furnace or Conversion Burner
CLEMENS SALES CO.
MO. 4-9679

ROLLAWAY BED
Including Cotton Pad

Reg. $19.95
$14.95 COMPLETE
41 Years of Honest and Fair Dealing
FAIR
Open Every Night
PR. 1-8500
5257 SHAW AV.
Cor. Edwards St.

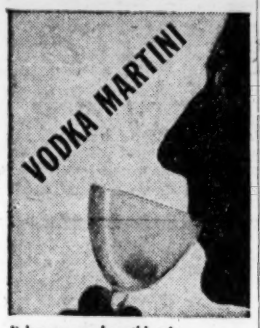

It leaves you breathless!
SMIRNOFF
THE GREATEST NAME IN VODKA
80 Proof Distilled from grain. Ste. Pierre Smirnoff Fils. (Div. of Heublein), Hartford, Conn., U. S. A.

CAN CHEMICALS CONQUER CANCER?

Until recently, surgery, X-ray and radium treatments have been man's only medically accepted weapons against cancer. Now there is a new hope — *chemistry!*

This week, **The Saturday Evening Post** brings you the facts about this relatively new approach to cancer treatment! Learn about the remarkable results of recent laboratory tests! Find out how chemical treatment is extending the active life of victims and helping to prevent suffering! Read what doctors have to say about chemistry's future as a "complete cure"!

Don't miss, "Can Chemicals Conquer Cancer?" by Steven M. Spencer in this issue of the Post. Get your copy and read it today!

IN ALL, *8 articles, 4 stories, 2 serials.*

Out today — on all newsstands

The Saturday Evening POST
June 30, 1956 — 15c
A CURTIS MAGAZINE

CASTILLO PLACES ARMY IN CONTROL OF GUATEMALA

State of Siege Follows Death of 4 Students Protesting Bar on Civil Liberties.

GUATEMALA CITY, June 26 (AP)—President Carlos Castillo Armas put the army in control of Guatemala today after demonstrations in which four students were killed.

The president declared a state of siege—modified form of martial law. The army, assuming control, asked the co-operation of the people to avoid further clashes.

The deaths came last night during student demonstrations on the capitol's main street against a government crackdown on Communist agitation. In addition to the dead there were 17 wounded.

Police fired submachineguns and pistols into the ranks of several hundred students who were maching toward the Government Palace. About half the marchers were girls.

The students were protesting curtailment of civil liberties under a state of alarm imposed by the president on Sunday. The Government charged the students with spreading Communist propaganda.

Under the state of siege all constitutional guarantees were suspended for 30 days and military censorship was imposed. This was more severe than the state of alarm. A curfew was imposed from 9 p.m. to 6 a.m. and military patrols took over police activities.

All radio stations were seized by the Government which broadcast announcements saying its actions were "necessary to maintain order because of Communist agitation."

Censorship Ordered.

Soon after last night's shooting, the government ordered censorship of news dispatches sent abroad.

The students marched defiantly from a meeting at the university after a government warning they would be "swept from the streets" if they attempted a demonstration.

A witness said a detachment of about 20 policemen ordered the marchers to halt.

"The police fired into the air," the witness reported. "The students kept coming, singing the national anthem.

"Police then started firing into the marchers, while police reinforcements rushed up.

Students Hide Behind Cars.

"As soon as the firing started, the students ran to doorways and behind parked cars.

"Two squads of police walked to a group of students, firing on them from both sides. Some students fell, some held up their hands and were captured. I saw six boys fall."

Police blocked off the whole area. Ambulances sped through the streets for an hour afterward and scattered shots were heard in the midtown area.

There have been repeated disturbances in Guatemala since Castillo Armas overthrew the Communist-supported government of Jacobo Arbenz Guzman in 1954.

The government decreed the state of alarm after a rally Sunday at which leaflets were distributed demanding renunciation of Guatemala's mutual aid pact with the United States and an end to restrictions on Communist activities.

FERGUSON CHIEF TO RETIRE

Ferguson Police Chief Edward R. Schmidt announced today he will retire Saturday after 16 years on the force. He reached the compulsory retirement age of 70 two months ago. Before joining the Ferguson force, he had been a deputy sheriff and deputy constable in St. Louis county.

Schmidt is married, has a son and daughter and lives at 117 Wesley avenue, Ferguson. A successor has not been appointed yet.

Pope Receives Moroccans.

VATICAN CITY, June 26 (AP)—Pope Pius XII today received in separate private audiences Mulay Al Hassan, crown prince of Morocco, and Hadj Ahmed Balafrej, Morocco's foreign minister.

Bring the youngsters to see the

Moolah Temple Mystic Merrymakers' Parade!

This Thursday night at 8:30 P.M. Come Downtown early . . . shop and have dinner in breezy-cool comfort at SBF!

- See beautiful, lighted floats and huge inflated balloons . . . all depicting favorite nursery rhymes.
- See hundreds of Shriners, clowns and circus performers.

See the Shrine circus and fireworks display

Starts this Friday, June 29 through July 4 . . . 8:30 p.m. nightly at Public Schools Stadium! Tickets at Moolah Temple or Arcade Building!

Stix, Baer & Fuller

CLEARANCE!
Values for the family and for the home
REDUCED!

DOWNTOWN ONLY!

Buys for children and students — Fourth Floor

Reg. $2.98-$4.98 girls' playwear in broken sizes 3 to 6x . . . includes
153 shorts, 341 playsuits, 157 swimsuits, 173 blouses, 140 skirts — 99c
60 reg. $1.69 toddlers' cotton plisse sunsuits; sizes 1 and 2 — 99c
147 reg. $1.98 brushed cotton shrugs in pastels; sizes 3-6x — $1.29
150 reg. $3.98-$5.98 cotton sundresses; sizes 1-3 and 3-6x — $1.99
75 reg. $7.98-$12.98 assorted dresses in quality fabrics; 3-6x — $5.99
31 reg. $19.98-$29.98 spring coats; sizes 2-4, 3-6x — ½ and more off
60 reg. $2.98 orlon slipon sweaters in sizes 3 to 6x — $1.99
86 reg. $3.98 orlon cardigan sweaters in sizes 3 to 6x — $2.99
SBF Little Girls' Wear—Fourth Floor, Downtown only

85 reg. $3.98 infants' cotton knit 2-piece suits; medium, large — $2.99
14 reg. $4.98 corduroy robes in infants' 12-month size — $3.49
188 reg. $2.98 cotton knit 1-piece creepers; medium and large — 89c
60 reg. $2.98 topper sets, crawler sets and jackets for only — $1.49
SBF Infants' Wear—Fourth Floor, Downtown only

221 reg. $1.98 summer gowns; toddlers' 1-3 and girls' 4-14 — 99c
79 reg. $1.98 cotton plisse shorty pajamas; sizes 8, 10, 12 — 99c
176 reg. $2.98 girls' and pre-teens' nylon petticoats; 12-14 — 79c
21 reg. $1.98 toddlers' cotton plisse pajamas in size 1 only — 99c
SBF Children's Underwear—Fourth Floor, Downtown

33 reg. $4.98 toddlers' baby cord Eton suits; sizes 2 to 4 — $2.99
217 reg. $1.29 cotton plisse sun suits; sizes 1 to 4 — 99c
284 reg. $1.98 short-sleeve cotton sport shirts; sizes 3 to 7 — 69c
105 reg. $1.98 boys' woven seersucker overalls; sizes 2 to 3x — 99c
SBF Little Boys' Wear—Fourth Floor, Downtown only

38 $19.98-$29.98 girls' coats, suits, toppers; broken sizes — ½ off
40 reg. $2.98-$3.98 girls' assorted blouses, sizes 7 to 14 — ⅓ off
20 reg. $8.98 girls' butcher rayon dusters; sizes 7 to 14 — $5.99
15 $10.98 costumes (cotton dusters and matched dresses); 7-12 — $7.99
SBF Girls' Wear—Fourth Floor, Downtown only

76 reg. $2.98 husky summer-weight jeans; take hard wear — $1.99
21 reg. $12.98-$14.98 sport coats for grade school boys — $6.99
156, $3.98-$4.98 students' dress, sport shirts; 14-15½; S, M — $1.99
46 reg. $6.98-$7.98 slacks for boys of all ages including husky — $4.99
26 reg. $25.95-$39.98 suits, sport coats; boys', students' sizes — $12.99
111 reg. $1.50-$2.50 leather or stretch belts; broken sizes 28-36 — 50c
SBF Campus Shop—Fourth Floor, Downtown only

45 pieces outerwear for back-to-school; includes bomber jackets — $9.99
18 reg. $14.98-$19.98 Jr. boys' topcoats, reduced to — $9.99
150 reg. $4.50-$4.98 Jr. boys' summer longie pants; sizes 6-12 — $2.49
35 reg. $10.98-$12.98 Jr. boys' sport coats; broken sizes 6-12 — $5.99
31 reg. $7.98-$10.98 Jr. boys' spring-weight bomber jackets — $4.99
28, $3.98-$5.95 Jr. boys' school patrol, Davy Crockett raincoats — $1.99
19 regularly $3.98 boys' unlined poplin jackets — $1.99
SBF Boys' Clothing—Fourth Floor, Downtown only

125, $1.98 Tom Sawyer derby shirts; sizes 6 to 12 — $1.19, 2 for $2.35
225 reg. $1.98 Donmoor short-sleeve terry polo shirts; 8-16 — 99c
35 reg. $2.98 Tom Sawyer broadcloth dress shirts; broken sizes — $1.99
190 reg. $4.98 Tom Sawyer brown Western suits; sizes 8 to 12 — $2.99
180 reg. $2.98 Tom Sawyer brown Western shirts; 6-12 — $1.59
150 reg. 2 for $1 Davy Crockett polo shirts; 6, 8 and 10 — 3 for $1
SBF Boys' Furnishings—Fourth Floor, Downtown only

Exceptional savings on our Home Floors!

53 reg. $17.50-$19.95 unfinished shutters; 26" high; set of 4 — $8.99
18 $47.50-$59.50 unfinished door shutters; 6'8" high, *set of 4* — $24.99
59 regularly $19.98 one-pair lot of lined sample draperies — $9.99
36 reg. $14.98 one-pair lot of unlined sample draperies — $6.99
147 reg. $5.98-$7.98 group of unlined draperies; 2½ yds. long — $3.99
SBF Draperies—Sixth Floor

57 regularly $7.99, 40-pc. sets of attractive earthenware in service for 8; charcoal only; accessories in open stock — $5.99
SBF China and Glassware—Fifth Floor

8 reg. $89.50 Englander studio couches in assorted covers — $48.88
7 reg. $129.50 foam rubber mattress and box spring set — $69.99
15 reg. $39.50 mattresses and box springs; twin and full — $19.99
SBF Furniture—Seventh Floor

Clearance! Slipcover and drapery fabrics
99c yard — Reg. $2.29 to $2.98
$1.99 yard — Reg. $3.98 to $4.98
Choose from two remarkably low-priced groups! 1400-yard selection includes practically all types of home decorating materials in a large assortment of patterns and colors . . . many of them come in full bolts!
SBF Draperies—Sixth Floor

Rhythm Step, Grayflex, ☆Barbara Lee, Degas
Regularly $12.95 to $15.95 — $9.99
1200 pairs. Terrific savings on our spring and summer shoes! You can choose from a wonderful group of styles, colors and fabrics!
☆AN SBF BRAND—SBF Shoe Salon—Second Floor Downtown

Sorry, no mail or phone orders.

Stix, Baer & Fuller

Shop SBF tomorrow from 9:30 to 5:30

CLEARANCE!
Men's clothing, sportswear and furnishings reduced!

DOWNTOWN ONLY!

Save 15% to 33⅓% on summer suits
$29.99
Regularly $35.95, $39.95 and $45!
107 suits in some of summer's favorite lightweight blend fabrics . . . many by top makers! Hurry in early . . . see if your size is here tomorrow!
80 reg. $47.50 to $50 cool summer suit buys — $39.95
60 reg. $59.50-$65 three-season suits . . all-tropical worsteds, dacron-blends, silk-wool blends, imported fabrics — $49.95
SBF Men's Store—Fourth Floor, Downtown only *Slight charge for alterations except sleeves and cuffs*

Men's shirts reduced!
1983 reg. $3.95-$5 shirts in wanted fabrics!
$1.99
Includes nationally known brands . . . broadcloths, Oxfords and refreshing summer-weights in the group! Stock up at this price!
946 reg. $1.50-$2 boxer shorts, undershirts 49c, 6 for $2.85
625 reg. $1.50-$2.50 men's assorted ties 49c, 6 for $2.85
241 reg. $2.99 and $3.99 cool summer pajamas — $1.99
196 reg. $1.50-$2.50 leather, elastic belts — 88c, 3 for $2.50
565 pairs reg. $1 socks; includes stretch socks 69c; 3 for $2
178 pieces men's assorted jewelry — 59c, 2 for $1
SBF Men's Furnishings—Street Floor, Downtown only

Save! Summer slacks
$4.99
Regularly $6.98 . . . 122 pairs
Rayon looks like linen . . . broken sizes and light colors. Also some year-round weights.

Wash-and-wear slacks
$6.99
Regularly $12.98 . . . save 46%!
124 slacks at a clearance saving! Dacron-rayon gabardine needs little if any ironing.
127 reg. $3.95-$5.98 assorted summer slacks — $1.99
37 reg. $15.95-$16.95 assorted blouse jackets — $5.99
45 reg. $19.98-$25 summer sport coats, beach jackets $6.99
27 reg. $27.95-$35 summer, year-round sport coats $14.99
SBF Men's Sportswear—Fourth Floor, Downtown only *Slight charge for alterations*

Clearance! Reg. $49.95-$59.95 bikes reduced!
$36.99
Only 20 of these 24" and 26" bikes . . . models for boys or girls. Some have lights, luggage racks . . . all have balloon tires.
34 reg. $6.95-$22.95 casting rods and fly rods by renowned Tru-Temper or Wright & McGill — ½ off
52 reg. $6.99-$9.99 Rawlings fielders' gloves — ¼ off
SBF Sports Center—Fourth Floor, Downtown only

Clearance! Name-brand luggage values!
33⅓% to 40% off
60 pieces for men and women by makers whose names you'll recognize at once! Come in tomorrow . . . pick out the pieces you need for vacation!
29 pieces $19.98-$29.98 women's ☆Travella luggage — ⅓ off
18 reg. $33.95-$59.50 men's 2-suiters, companions — ¼ off
SBF Luggage—Fourth Floor, Downtown only
☆AN SBF BRAND *Prices plus 10% Federal tax*

FOUNDATION SHARES IN A. P. GREEN WILL

Charitable Trust Is Left 10 Pct. of His Stock in Brick Firm.

Under the will of the late A. P. Green, board chairman of the A. P. Green Fire Brick Co. of Mexico, Mo., 10 per cent of his stock in the company will go to the Allen P. and Josephine B. Green Foundation which he and his wife established in 1941, it was disclosed today.

While the size of the estate has not been made public, it is believed the charitable foundation will receive several thousand shares of the stock which is currently quoted at $22.50 bid and $24.50 asked. With the 81,700 shares it already owns, the new gift will bring its value to more than $2,000,000, it is believed.

After the provision for the foundation, the will, which has been admitted to probate in the Audrain County Probate Court, divided the remainder of the estate approximately one-half to his five children and one-half in trust for his grandchildren.

About $350,000 has been granted thus far by the foundation, with the greater portion—$250,000—going to medical research in Parkinson's disease, cerebral palsy and other disorders of the central nervous system.

Personal charities listed in the will include $1000 each to the School of the Ozarks, the Grand Lodge of Ancient Free and Accepted Masons of the State of Missouri, the American Society for the Blind of the United States and Mexico Recreation Association. The First Presbyterian Church of Mexico will receive $5000.

Mr. Green died of a coronary thrombosis at Missouri Baptist Hospital last June 9. He was 80 years old.

G.O.P. Governors Pledge Full Support to Candidate Eisenhower

20 Sign Petition, 21st Is Backer of President but Had Left Conference Before It Was Circulated.

ATLANTIC CITY, June 26 (AP)—Twenty of the nation's 21 Republican Governors today joined in urging the renomination of President Eisenhower and pledging their full support for his re-election.

Only Gov. George N. Craig of Indiana, who left the conference before the circulation of a petition by Gov. Fred Hall of Kansas, did not sign. Craig is a strong Eisenhower supporter.

At the same time, an Associated Press survey of Democratic opinion represented at the forty-eighth annual Governors' conference indicated that Adlai E. Stevenson is likely to acquire 400 presidential nominating votes among the 27 states with Democratic, chief executives.

Thus, Stevenson would have only to break even in the G.O.P.-dominated states to wrap up the nomination on an early ballot at the Democratic convention in Chicago Aug. 13.

Nixon Not Mentioned.

Vice President Nixon's name was not mentioned in the Republican petition. Gov. William G. Stration of Illinois, last to sign the document, said there was no question in his mind that Mr. Eisenhower has indorsed Nixon for renomination and that seemed to settle that question.

Signers of the petition indorsing the Eisenhower Administration included Gov. J. Bracken Lee of Utah, currently resisting the collection of the portion of his federal income tax he says would be used to help finance federal aid.

The strong reservoir of Stevenson support was disclosed despite what appeared to be an upsurge in the strength of Gov. Averell Harriman of New York in the wake of the virtual demise of Senator Estes Kefauver of Tennessee as a challenging candidate.

Harriman harvested the prospect yesterday of gaining the backing of Kentucky's 30 votes—If Gov. A. B. (Happy) Chandler can win control of them and make some sort of agreement with the New York Governor. Harriman said today no such agreement had been reached.

In addition, if he got Kentucky, Harriman would have most of New York's 98 votes, Oklahoma's 23 and what Gov. Raymond Gary of Oklahoma predicted would be 85 more from Republican - controlled Western states.

All of this made Harriman a strong contender for a nomination which will go to the first Democrat who accumulates 686½ votes on any ballot at the Chicago convention.

Standings in Poll.

The latest Associated Press tabulation of delegate pledges and announced first-ballot preferences gave Stevenson 301½, Kefauver 165 and Harriman 110½.

Gov. John F. Simms of New Mexico, a Stevenson supporter, was one of the first to recognize publicly the Harriman surge. Simms said in an interview that while he is confident Stevenson will win the nomination, "Harriman is gaining in a lot of places."

No Republican suggested that the President might withdraw as a result of his intestinal operation.

G.O.P. Gov. Theodore R. McKeldin of Maryland, who nominated Mr. Eisenhower in 1952, said nobody considers a withdrawal likely. But if the unexpected should happen, McKeldin said he would be ready to propose Gen. Alfred M. Gruenther, who succeeded Eisenhower as commander of North Atlantic Treaty Organization forces.

Gen. Gruenther addressed the conference at a dinner meeting last night.

Gov. Phil M. Donnelly of Missouri trumpeted a note of discouragement in the direction of the Harriman camp with word that he believes former President Harry S. Truman will be unable to control the state's delegation to the Democratic national convention.

Pledged to Symington.

Missouri's 38 votes are going to the Democratic convention in the pocket of the state's junior Senator, Stuart Symington, a dark horse possibility if the leading contenders fall by the wayside.

Should Missouri efforts to pump up Symington collapse, Harriman strategists hope Truman can swing enough influence to put the delegation behind the New York Governor.

Truman has been making friendly gestures and saying nice things about Harriman of late without actually indorsing him.

But Donnelly said that while the Missouri delegation will listen to Truman respectfully, it is his opinion Truman will be unable to control it to the extent the Harriman people would like.

Donnelly said in an interview he hasn't heard much Harriman talk in his state and it would be his guess the delegation would switch chiefly to Stevenson if Symington failed to pull the grade at the convention.

MAN ROBS BANK OF $4308, IS CAUGHT WITHIN MINUTES

CHICAGO, June 26 (AP)—An armed man robbed a Loop bank of $4308 today, but was captured a few minutes later when two policemen chased him into the arms of a Federal narcotics agent.

The captive, who identified himself as John Carter, of Miami, Fla., went to the second floor commerce department at the Amalgamated Trust and Savings Bank and ordered two tellers to hand over all the cash in their cages.

One of the tellers chased him to the crowded street and alerted two policemen who gave chase. Carter virtually ran into the arms of Benjamin Begendorf, a narcotics agent, and was captured.

EIGHT CHILDREN IN 5 YEARS

THOMASTON, Ga., June 26 (AP)—A 23-year-old Thomaston woman gave birth to twins Monday—her third multiple birth in five years.

She is Mrs. Christine Hagans, whose quadruplets were born in 1953. She has given birth to eight children in five years—all girls. Five survive—the new twins and three surviving members of the quapruplets. A previous set of twins died in infancy.

CONTINUED FROM PAGE ONE

INQUIRY RESUMED IN 1952 MISSOURI SENATE CAMPAIGN

Continued From Page One.

eral in charge of the criminal division, that custodians of the records concerning House races may be subject to a three-year prison sentence and fine for destroying them was answered by House Clerk Ralph Roberts, who said he was required to preserve the records for only two years.

Roberts accused the Justice Department of attempting to make political capital out of its demand. He said the records sought involved Democratic candidates and observed that he suspected the Republican-controlled Justice Department was trying to divert attention from big contributions being collected by the Republican party.

House Speaker Sam Rayburn (Dem.), Texas, told reporters at Washington that Roberts appeared to have acted properly in throwing out the old records. A law requiring the House to send outdated records to the National Archives applies only to records of the Congress itself, not to files submitted to it, he said.

Roberts said the files either have been disposed of as scrap paper or have been burned. Copies of the records probably still could be obtained from the Democratic and Republican National Committees, but these were said to lack the legal value of the originals.

One of Olney's letters was sent to Senator John L. McClellan (Dem.) of Arkansas, who has previously accused the Administration of hiding information from Congress.

Another letter went to a House critic of the Administration's policy of withholding documents from Congress, Representative John E. Moss (Dem.) of California, chairman of a House Government Information subcommittee.

In his letter to Representative Moss, Olney said he "assumed" the Moss committee was not interested in this example of concealment by Congress. The letter to Senator McClellan contained similar sarcastic passages.

Olney said his department was seeking the statement of contributions filed by the Republican national treasurer for 1952 and the Democratic national treasurer for 1949, 1950, 1951 and 1952. These are being sought for investigations by the FBI and Internal Revenue Service, he said.

It was learned that the Democratic documents were being sought in connection with grand jury investigations of tax scandals in the Truman Administration. The Republican statement is needed for a grand jury investigation of lobbying for the natural gas bill, which was vetoed by President Eisenhower after being passed by Congress.

Olney, who insisted that records of campaign contributions should be filed with the National Archives after the two-year period, said he had been unable to obtain definite information about the records from National Archivist Wayne C. Grover. Grover merely questioned whether it was legally necessary to preserve the records, Olney said.

MOVE TO HOLD DOWN AIR FUND BOOST BEATEN

Continued From Page One.

gress previously and of that amount the Air Force had $5,500,000,000.

Holland said nearly three billion dollars of unspent Air Force funds are available for buying new aircraft, including the intercontinental B-52 jet bombers that have been the nub of the dispute.

If Congress voted just the six billions of the new funds Mr. Eisenhower recommended for aircraft, Holland said, there would be 18 billions available "or more money than could possibly be spent during the next year."

"We armchair strategists," Ellender said, "are telling the Air Force we want them to spend these billions on B-52s whether you need them or not or have the men to man them."

Ellender said advocates of more air funds "are taking statements from Moscow that are pure propaganda and accepting them as the real McCoy."

There was no Senate dispute over amounts recommended by the committee for the Army, Navy and the Office of the Secretary of Defense.

These include just under 10 billions for the Navy and Marines, or about $48,000,000 less than the budget request and about half a million more than voted by the House, and about $7,500,000,000 for the Army, some $216,000,000 below the budget but $48,000,000 more than the House.

MAN IS CHARGED WITH TRYING TO BRIBE WITNESSES

Continued From Page One.

the two witnesses in the beating charges against Bradshaw and Melvin Loyd, a former Kirkwood policeman, who brought one of the witnesses to the meeting. Listening in the next room were Assistant Prosecuting Attorneys Lasater and John S. Eskeles.

After Connor is reported to have made his offer to get the witnesses out of town, Bradshaw consented to furnish the information Connor wanted, at a roadside conference last night.

Bradshaw, Connor, Loyd and the two witnesses were seated in Connor's Cadillac, in the 500 block of North Ballas road, shortly after midnight when Lt. Pete Vasel of the St. Louis county police department, who had been advised of the meeting, arrived and took the group to Clayton for questioning.

Connor, operator of Casey's Sport Stores in Kirkwood and Clayton, was booked suspected of tampering with a witness, and was held overnight in the county jail. He charged he was the victim of "a put up job," although admitting interest in any information Bradshaw might have about Kirkwood police matters. He denied soliciting the information, however.

Following an investigation of Connor's charges of brutality and of complaints by 15 Kirkwood policemen of dissension in the department, the City Council recently directed Chief Peek to take remedial steps.

Patrolman Edwin Becker, circulator of the petition signed by the other 14 officers, was fired, and three policemen resigned. Bradshaw was suspended and joined the Rock Hill Police Department, from which he now is suspended pending the outcome of the brutality charges.

$177,514 INCOME TAX LIEN FIELD AGAINST D.W. DAWKINS

A federal income tax lien for $177,514 was filed today at the recorder of deeds ofice in Clayton against D. W. Dawkins president of the Ashley Milk Co., 4424 West Papin street.

The lien stated the amount was for unpaid taxes, penalities and interest for the years 1942 through 1946. Dawson lives at 7705 Country Club court, Clayton.

The Government last year filed suit in United States Tax Court for $311,423 in taxes and penalties against Dawkins and the milk company. The court ruled that a part of the tax deficiencies for the four years "was due to fraud with intent to evade tax." The company manufactures powdered, sweet and condensed milk, ice cream mix and other dairy products.

Foot Police Stymied.

ZITACUARO, Mexico, June 26 (UP)—A cargo truck hit and killed five persons at a bus stop here today. It kept right on going out of town without even reducing speed. Police were unable to give chase. They have no car.

Sorry, no mail or phone orders . . . all sales final

Kline's

DOWN go prices in every department, for this storewide savings-event!

Month-end Clearance!

Dresses, 4th floor

Sale of DRESSES

• Were $14.98 to $22.98! $5

Master sheers, cotton-and-rayon prints, rayon tweeds . . . afternoon and dressy types, misses and half sizes!

• Dresses, were $14.98 to $29.98, all types $11

• Dresses and ensembles, were $25 to $59.98 $15

Sport Shop, 4th floor

• 117 Linen-look separates . . . were $3.98-$15.98, reduced 1/3
• 45 California knit skirts, tops, $5.98-$8.98, reduced 1/3
• 40 Unlined rayon linen suits, were $10.98, now $5.00
• 212 Imported linen, cotton skirts, were $7.98-$17.98 $5.90
• 183 Cotton knit sheath dresses, were $7.98, now $3.88
• Bermudas, shirt and sock ensembles, were $8.98 $5.00
• 44 Stripe coveralls with sun glasses, were $8.98, now $5.00

3rd floor

Every spring SUIT!

• Were $22.98 to $29.98 $18

Glenhaven suits, unlined year-round suits in rayon glen-crisp or rayon flannel! Misses, half sizes.

• Were $39.98 to $79.98 $25

All wool gabardines, flannels, tweeds, telga types! Boxy or fitted . . . misses or half sizes!

Street floor

• 43 Nylon fleece topper coats, were $10.98, now $4.99
• 165 Cotton knit sheath dresses, were $3.98, now $1.49
• 154 Cotton blouses, were $2.98 99c
• 61 2-pc. overall suits, were $5.98 $3.99

Juniors, 2nd floor

• 200 Junior summer dresses, were $14.98 to $22.98, now $ 7.88
• 65 Dresses and ensembles, were $17.98 to $35, now $15.00
• 24 Summer dresses, ensembles, were $29.98-$45, now $22.00
• 36 Summer cotton dresses, were $17.98 to $25, now $11.00
• 150 Pastel summer dresses, were $8.98 to $10.98, now $ 5.00

Mezzanine floor

Cotton DRESSES

• Were $5.98 $4.40

Hand-picked group our best summer cottons! Stripes, prints, dots, checks, misses, half sizes!

• Were $8.98 to $12.98! $7.88

Famed label cottons, full skirts or sheaths . . . even some Irish linens! Misses and half sizes.

• Faille dusters, were $12.98; black, navy $5.88

3rd floor

Every Spring COAT!

• Were $22.98 and $29.98 $10

All wool short coats in expensive fabrics! Pastels, navy, beige, 10 to 18.

• Were $29.98 to $49.98 $15

Long or short coats in all wool, navy, beige, pastels! Also rayon faille dusters!

• Were $49.98 to $69.98 $25

Full length coats in tweeds, boucles, monotones, hopsackings! Navy, beige, pastels, 10 to 18.

Famed-brand SHOE sale!

$4.90 • Regular $6.95 to $10.95 casuals and flats!

$7.90 • Regular $10.95 to $11.95 Jacquelines!

$10.90 • Regular $14.95 to $18.95 Marquise!

Operas, clings, striplings, barebacks! Calf or lustre, straw or mesh, patents, vinyls! High, mid, flat or wedges! White, beige, pastels, spectators, navy or black . . . sizes 4 to 10, but not in every style!

Kline's Downtown only—street floor

COME CHOO CHOO UP TO ANOTHER BIG

SALE . . .

MODERATE PRICED DRESSES

we've loaded the train and it's coming around again . . . this time with moderate priced new summer dresses gathered from all four GARLAND'S stores.

First stop — — — — — — — — CLAYTON
Arriving — — — — — — Wednesday, June 27
Leaving — — — — — SATURDAY, JUNE 30

DRESSES ORIGINALLY TO $14.98	DRESSES ORIGINALLY TO $22.98	DRESSES ORIGINALLY TO $35.00
$10	$15	$20

ALL SALES FINAL

ALL ABOARD!

Garland's

Garland's Clayton, 7608 Forsyth

ALL SALES FINAL
ALL SUBJECT TO PRIOR SALE

Vandervoort's

DOWNTOWN ONLY
NO MAIL OR PHONE ORDERS

Month-End Clearance

Every Item Reduced at Least 25% From Last Offered Price!

Worthwhile Savings in Accessories

Handbags Drastically Reduced for Clearance

Were 2.98-5.50 **1.49***

A ridiculously low price for these fine handbags. Be here early for best choice. Large variety of styles, colors, materials.

*Plus 10% Fed. Tax
SVB Handbags—First Floor

Clearance! Group of Fine Leather Handbags!

Were 5.50 and 5.99 **3.49***

Don't miss this opportunity to buy a handsome bag for yourself or for a gift. Limited quantity—so be here early!

*Plus 10% Fed. Tax
SVB Handbags—First Floor

Sale! Group of Handbags

Orig. 8.50—$45

1/3 Off

Wonderful group of our better handbags priced at 5.67*-$30*. Be here early to get the bag of your choice. Big values!

*Plus 10% Fed. Tax
SVB Handbags—First Floor

Costume Jewelry Greatly Reduced

66c* 1.66* 2.66* 3.66*

Assorted pastel beads, colored stones, simulated pearls and tailored jewelry. Some matching sets. All wonderful values.

*Plus 10% Fed. Tax
SVB Jewelry—First Floor

Ladies' Initialed 25c Handkerchiefs Reduced

6 for 1.00

Fine white cotton handkerchiefs, some with pastel daisy floral initials.

Men's Pure Irish Linen Handkerchiefs, were 35c each ____ 4 for 1.00

SVB Handkerchiefs—First Floor

Sale! Ladies' 59c Embroidered Handkerchiefs

39c or 3 for $1.15

All white or pastel Swiss handkerchiefs. Appliques, laces, scalloped borders. Large corner or all-round design. Real values!

SVB Handkerchiefs—First Floor

Blouses—First Floor

150—Cotton Shirts in solids and prints. Short and long sleeves. Broken sizes. 32-38, were 2.98 ____ 1.50
25—Better Blouses in nylon, were 7.98 ____ 3.99
100—Nylon and Cotton Blouses, short sleeves, white and colors. Broken sizes, 32-38, were 3.98 ____ 1.99
75—Cotton Knit T-Shirts, assorted styles and colors. S,M,L, were 3.98, 1.99

Belts, Neckwear—First Floor

240—Leather Belts, assorted styles, some with metal trim. 24-30, were 1.98, ____ 69c, 2 for 1.00
16—Better Stoles, in wool knit, were 3.98 ____ 1.99
100—Embroidered Collars. Peter Pan or Boy collar styles, were 1.98, 1.00
47—Orlon Shrugs, plain or fancy trim. Pink and blue, S, M, were 5.98, 2.99

Gloves—First Floor

75 pr.—Leather Gloves, light colors, were 5.00-15.00 ____ ¼ off
148 pr.—Sheer Nylons and Colored Cottons, were 1.50-2.00 ____ 62c
189 pr.—Sheer Nylons, were 2.00-4.00 ____ 1.49
305 pr.—Sheer Nylons and Cottons, were 2.50-4.00 ____ 1.88

Hosiery—First Floor

396 pr.—Seamless Nylons, were 1.35-1.95 ____ pr. 74c
589 pr.—Rosemary Seamless Stretch Nylons, were 1.65 ____ pr. 74c
418 pr.—Full-Fashioned Sheer Knee-Highs, were 1.00 ____ pr. 74c

Savings in Smart, New Fashions

Sale! Brassieres! Girdles!

Were 3.50-10.00 **1.99-6.99**

Long and short line brassieres greatly reduced. Clearance of girdles and corselettes. Broken sizes.

SVB Corsets—Third Floor

Sale! Misses' Coats!

Were 39.95-$55 **$28**

Wonderful group of assorted spring fabrics in a variety of colors and styles.

Short Toppers, were $25-29.95 ____ $18

SVB Budget Coats—Third Floor

From Third Floor

60—Girls' Cotton Dresses, were 4.98 to 17.95 ____ 2.99-$10
200—Girls' Cotton T Shirts, were 1.69 ____ 99c
60—Girls' Cotton Quilted Skirts, were 3.98 1.99
40—Cotton Quilted Jumpers, were 7.98 ____ 1.99
14—Pre-Teen Net Formals, were 29.95 and $35 ____ $15-$20
200—Teen Cotton Knit T-Shirts, were 1.98-3.98 99c
130—Teen Blouses, were 3.98-5.98 ____ 99c-1.99
Women's Dresses—Spring Sheers, tailored and dressy prints; solid colors, dark, pastels $18-$39
15—Spring Suits, assorted fabrics, were 49.95-59.95 ____ $28
32—Spring Suits, variety of styles and fabrics, were 69.95-79.95 ____ $38
25—Spring Coats, long styles only, assorted fabrics, were 79.95-99.95 ____ $58
61—Junior Rib Cotton Knit T-Shirts, red, white, black. S, M, L. Were 3.98 ____ 1.00
Large group of assorted stripped Cotton and Orlon Knit T-Shirts, S, M, L, were 2.98-5.98 ____ 1.50-3.00
20 Pr.—Junior Cotton Knit Lined Slim Jims, coral, black, lime, cocoa. Broken sizes 7-15. Were 7.98 ____ 4.00
12 Pr.—Junior Cotton Quilted Toreador Pants, sizes 7-15, were 10.95 ____ 6.00

Sale! Cotton Dusters

Were 5.98 **3.00**

Pretty dusters to be worn belted or unbelted. Aqua, pink or gold. Broken sizes. 10-18. Be here early for best choice!

SVB Pin Money—Second Floor

Better Sport Dresses

Were 39.95 to $65, **$26 to $51**

From one of your favorite makers! Prints and solid colors in linen, silk and spun rayons. Broken sizes 10 to 18.

SVB Sport Shop—Second Floor

Many More Savings for the Entire Family

Lamps, 2.98 Value, 97c

Gooseneck, pin-up and TV lamps. Wrought iron base, spun aluminum shade.

SVB Stationery—First Floor

Steel Files ¼ to ½ Off

Sturdily built of heavy grade steel, smoothly finished. Slightly damaged.

SVB Stationery—Fifth Floor

Infants' Wear—Third Floor

124—Tots' Cotton Crepe Sun Suits, were 1.69 69c
21—Girls' Cotton Challis House Coats, were 5.98 ____ 1.99
13—Toddler 3-pc. Corduroy Crawler (navy) Sets, were 8.98 ____ 4.49
25—Toddler Denim Eton Suits, were 3.98 ____ 1.99
18—Toddler Cotton Knit Suits, were 3.98 ____ 1.99
78—Infants' Kimonos, were 1.00 ____ 49c
49—Infants' Gowns, were 1.50 ____ 49c
62—Summer Blouses for Shorts, were 2.50 ____ 99c
6—Boys' Gabardine Slacks, were 3.98 ____ 2.98
39 pr.—Water-Proof Panties, were 79-1.25 ____ 49c

Leather Items ¼ to ½ Off

Billfolds, ash trays, memo pads, many others. Some one of a kind. Be here early!

SVB Small Leather Goods—First Floor

Length Remnants 50% Off

Includes silks, rayons, blends, woolens, cottons, trimmings. Real values to use now!

SVB Fabrics—Second Floor

Men's, Boys', Luggage

Just 71 Summer Suits at One Low Price

Reg. 29.75-37.50 **13.99**

Be here early for one of these summer suits reduced one half and more. Broken sizes, many one of a kind. Wonderful values. In smart hot weather fabrics!

SVB Men's Clothing—Second Floor

Men's Clothing—Second Floor

48—Sport Coats, summer and all wools, were 27.95-$45 ____ 10.99
108 prs.—Wash-n-Wear Slacks, were 9.95-12.95 ____ 4.45

Men's Swim Trunks reduced from stock

Were 3.95-5.95 **1.99**

Just in time for summer. Men's swim trunks in brief style, plains and fancies. Broken sizes. Only 147 of these bargains, so be here early for yours!

SVB Men's Sportswear—First Floor

Men's Sportswear—First Floor

63—Knitted Sport Shirts, cotton and orlon, mostly high colors, were 6.95 ____ 3.99
71—Sport Shirts, novelties and plain weaves, were 6.95-7.95 ____ 3.99
37—Poplin Bermuda Shorts, plain colors with belt, slightly soiled, were 6.50 ____ 3.99
58—Cotton Knit Sport Shirts, soiled, broken sizes, were 2.95 and 3.50 ____ 1.39

Men's Furnishings—First Floor

Sale! Men's Shorts, orig. 1.50 and 2.00

89c 4 for 3.25

Hurry in for these men's white and colored shorts. Boxer and snap styles. Broken sizes. Only 270!

SVB Men's Furnishings—First Floor

133—Men's Colored Dress Shirts, known brand, 3.95 values ____ 1.66
103—Men's Colored Dress Shirts, known brand, 7.95 values ____ 4.46
130—Men's Fancy Dress Shirts, known brand, 3.95 values ____ 2.96
260—Men's Assorted Jewelry, known brand, 1.50 and 2.00 values ____ 66c
141—Men's Leather and Elastic Belts, known brand, 1.50-2.50 values ____ 69c
104—Men's Ties, all silk, 7.50-10.00 values, ____ 5.00-7.50
108—Men's Wool Argyle Socks, 2.95 values ____ 1.19
270—Men's White and Colored Boxer and Snap Shorts, broken sizes, 1.50 and 2.00 values ____ 89c 4 for 3.25

Varsity Shop—Second Floor

15—Young Men's Short Sleeve Tee Shirts, acetate finish, were 2.98 ____ 1.68
32—Young Men's Short Sleeve Tee Shirts, nylon, were 3.98 ____ 2.24
10—Young Men's Cotton Knit Tee Shirts, short sleeves, were 3.98 ____ 2.99
6—Young Men's Sport Shirts, long sleeves, were 2.98 ____ 2.24
5—Young Men's Pull Over Sweaters, orlon, were 8.98-11.95 ____ 6.74
9—Young Men's Slacks, wools and rayons, were 12.95-14.95 ____ 3.66
16—Young Men's Knit Tee Shirts, orlon and wool, nylon and wool, were 13.95 ____ 3.66
8—Young Men's Sweaters, pullovers in wool, orlon, were 5.95-10.00 ____ 3.74
36—Young Men's Stretch Socks, ribbed, solid colors, were 79c ____ 3 for 1.00

Boys' Shop—Second Floor

160—Boys' Cotton Anklet Socks, were 59c-79c ____ 3 for 1.00
51—Boys' Slacks, wools, rayons, sharkskins, flannels, gabardines, were 7.98-10.95 ____ 2.53
18—Boys' Denim Slacks, were 5.95 ____ 1.49
66—Boys' Crinkle Crepe Pajamas, stripes and fancy, were 2.98 ____ 1.50
26—Boys' Black Chino Pants, sizes 8-18, were 3.98 ____ 2.99

Sporting Goods—Second Floor

10—Therm-a-Chests, 9x11x15½", were 9.95 ____ 5.25
3—Large Picnic Grills, were 12.95 ____ 6.75
12—Junior Picnic Grills, were 1.95 ____ 99c
8—"Golfer Ike" Games, were 10.95 ____ 4.49
3—"Bobby Jones" Registered 8-Iron Sets, were $115 ____ $72
1—"Bobby Jones" Registered 4-Wood Set, was $84 ____ $54
1—"Bobby Jones" Registered 3-Wood Set, was $63 ____ 40.50
1—De Luxe Leather Trimmed Golf Bag, hand-tooled, was 39.95 ____ 29.95

Luggage—Second Floor

1—Wardrobe Trunk, top make, 10 hangers, 22x22x40", was $185 ____ 138.75
1—Wardrobe Trunk, top make, 12 hangers, 22x25½x40", was $235 ____ $176
1—Wardrobe Trunk, top make, 16 hangers, 22x29½x40", was $275 ____ $206
3—16" Round Hat Boxes, were 9.95 ____ 7.45

Shop Wednesday Downtown 9:30 A.M. to 5:30 P.M.

DOWNTOWN:
NINTH AND OLIVE

SCRUGGS VANDERVOORT BARNEY

CLAYTON:
FORSYTH AT HANLEY

U.S. BUILDINGS IN CAPITAL WILL GET NAME PLAQUES

WASHINGTON, June 26 (UP) —The Government is going to the aid of tourists who want to be sure what Government building they are looking at.

From now on, the General Services Administration said yesterday it will label all federal buildings in Washington with metal frame plaques—"just above eye level." Most Government buildings already are marked, but often the name is up under the eaves—or in some out-of-the-way wall space. The Treasury building, built in 1830, went for 120 years without a name or name plate.

Newly-Graduated Engineers' Salaries Up 7 to 13 Pct. in Year

Some From Here Offered $600 a Month—Demand Twice as Great as Supply.

Young engineers who were graduated from college this June averaged 7 to 13 per cent higher in starting salaries than did 1955 graduates, and some were offered $600 a month, a survey of experience at Washington and St. Louis universities indicated today.

Liberal arts and other graduates without specialized training also fared better than last year by an average of about $25 a month in starting salary, but tended to lag $50 to $100 a month behind engineers.

In the last four years, the demand for services of graduating engineers has reached boom proportions. There are twice as many jobs as there are new graduates, with the result that industrial concerns and other organizations are in frenzied competition, all over the nation, to obtain trained personnel.

Average is $434.

Mrs. Mildred B. Lee, placement co-ordinator for Washington University School of Engineering, said the average salary scale at the school for all types of engineers in 1956 was $434.98 a month, an increase of some 13 per cent over the $384 average last year.

For various types of engineers the average salary breakdown at Washington University was as follows: architectural, $425; civil, $441; chemical, $428; geological, $425; electrical, $463; industrial, $425, and mechanical, $444.

"Every student who was graduated and who wanted a job had anywhere from five to 27 offers," Mrs. Lee said. She added that one youth turned down a $600 offer in order to do graduate work. Another had eight offers, ranging to $575, and took a job at $420 because it was the kind of work he wanted to do.

$130 Monthly in 1946.

Mrs. Lee recalled that in 1946 job offers for fledgling engineers were running around $130 monthly, while in the depression years it was nothing uncommon for trained men, freshly in receipt of diplomas, to go out on road jobs as manual laborers, digging ditches.

Liberal arts students at Washington University this year went into jobs that paid from $325 to $440 a month, averaging somewhere between $350 and $375. Graduates had no trouble getting jobs, generally speaking, except those with military service coming up.

Miss Betty Inman, co-ordinator of the university's central placement office, said a number of major concerns were offering $400 a month or more to carefully selected graduates who would be trained for posts requiring a high degree of competence.

To indicate how times have changed, Miss Inman recalled that only nine years ago it was something of a red letter day if her office got an offer of $150 or $175 a month for a liberal arts graduate.

$410 St. Louis U. Average.

At St. Louis University, engineering and science graduates took jobs averaging $410 a a month this year, a substantial increase over last year's average of $385. Commerce and finance graduates averaged $375 against last year's $350, and arts and science graduates $325 against $300 for 1955.

Charles J. Marino, director of placements, said this year's engineering school class averaged 30 interviews and 12 job offers for each graduate. The same was true of graduating mathematicians, physicists and chemists, also a very hot item on the job market.

Commerce and finance graduates had 12 interviews each with representatives of organizations wanting to hire personnel, and got three job offers apiece, on the average. Arts and science graduates averaged five interviews and only one job offer each.

Visits by 156 Concerns.

Marino said there had been two offers of $585 a month for electrical engineers this year. He said all of St. Louis University's engineering graduates could have accepted jobs by April 1 this year, if they had wished. In 1955, five concerns made reservations to visit the campus for recruiting purposes. This year the total was 156 concerns.

"All of these boys are level-headed about the interviews," Marino said. "They seek advice of faculty members and business men, look at a good many things, go over the advantages and disadvantages. They think in terms of five or 10 years from now, and will take a lower salary if they think a job will use their education to better advantage."

It was only six or seven years ago, Marino said, that "many engineers were pounding the pavements looking for jobs." He predicted that next year salaries would be even higher, and competition among concerns for engineer help even more sharp.

CLAIM 2 PLANES DOWNED

HONG KONG, June 26 (AP) —The Peiping radio said today the Chinese Reds shot down two Nationalist Chinese planes from Formosa last week.

The broadcast said the Nationalist flew 170 sorties over the Fukient province coast in the week.

WHEREVER YOU SHOP . . .

CLAYTON Maryland & Forsyth — DOWNTOWN 911-919 Washington — ST. LOUIS HILLS Jamieson & Chippewa

YOU'LL BE WISE TO CHOOSE THESE SPECIAL VALUES FROM Lammerts

. . . THEY'LL ADD BEAUTY AND SERVICE TO YOUR HOME

DINNERWARE . . .

pretty patterns to suit any home!

PINK VISTA

ENGLISH SCENIC PRINT

50-PIECE SERVICE FOR EIGHT

Rich in charm and color, and such a popular service! Vintage border and scenic print in shades of pink. It is perfection in the house that loves Traditional beauty! Fine quality English linnerware.

REG. 44.95 **34.95**

BROWN WATTEAU, ROMANTIC FRENCH PROVINCIAL PATTERN
50-PIECE SERVICE FOR EIGHT
REG. 44.95 **34.95**

AZTEC MODERN STONEWARE WITH DASHING CHARCOAL SCROLL
50-PIECE SERVICE FOR EIGHT
REG. 64.00 **39.50**

SILVERPLATED ACCESSORIES . . .

to make a hostess happy!

ROCOCO CANDELABRA

The most elegant pair of candelabra you could set on your mantel, buffet or table! Rococo design with chased and embossed detail. Heavy silverplate. 12½" high.

REG. 60.00 **42.50** PAIR

4 PIECE COFFEE AND TEA SET with French gadroon border. Silverplate on copper. TEAPOT, COFFEEPOT, CREAM AND SUGAR SET. REG. 100.00 **59.50**

CHAFING DISH for table cookery or serving in the Modern taste. Sleek design in fine silverplate. REG. 59.50 **39.50**

Silver Prices Include Fed. Tax

ORDER BY PHONE GArfield 1-2362

LAMMERTS DOWNTOWN — CLAYTON — ST. LOUIS HILLS

SPLIT-SECOND TIMING . . .
ON ALL WATCHES PURCHASED NEW, OR REPAIRED BY US . . .
3153 S. GRAND Brien's PR. 1-5445
JEWELRY SINCE 1927

OPEN EVES. EXCEPT WED & SAT.
BABY SHOWER GIFT SPECIALS
✓ CANOPY STROLLERS
✓ PLAY PENS
✓ HIGH CHAIRS
✓ BABY WALKERS
✓ BATHINETTES
$7
JUVENILE FURNITURE MFG. CO.
5067 DELMAR
7020 W. FLORISSANT
6501 CHIPPEWA
FO. 7-8180

WED. ONLY 9 A.M. to 9 P.M.
ACTUAL $3.95 MEN'S
FADED BLUE DENIM

LEISURE JEANS
ZIPPER JACKETS
$2
SANFORIZED
ALL SIZES
LIMIT 1 EACH
Reg. $1.00 SPORT CAPS 33c
We Give and Redeem Eagle Stamps
GALE'S
800 FRANKLIN
7324 Natural Bridge

HIGHWAY TRAVEL AT ITS COMFORT-RIDING BEST...

Trailways

- NEWLY DESIGNED CONTOUR SEATS WITH ADJUSTABLE HEADRESTS!
- IMPROVED AIR CONDITIONING!
- FLXILASTIC SPRINGS!
- SKYLIGHTS GALORE!

TWO LEVEL VISTA-LINERS

RIDE THRU ON VISTA-LINERS TO:
NEW YORK — $21.95
MIAMI — 24.85
SAN FRANCISCO — 41.25
plus tax

VACATION FUN . . . Ask about TRAILWAYS FAMILY PLAN RATES. With the money you save you may add a day or two to your vacation. FREE FOLDERS, travel and tour arrangements.

AMERICAN TRAILWAYS
417 N. BROADWAY CH. 1-8282

Stix, Baer & Fuller DOWNSTAIRS STORE

Mail and Phone Orders Filled on Orders of $2 or More. Write Lock Box 1002 or Phone CEntral 1-9440 or Toll-Free Enterprise 800. Phone Order Switchboards Open at 8:30 A.M.

- Contour shaped for greater comfort!
- Heavy, durable 12-gauge vinyl plastic with metal screw-type valves!
- Easy to inflate!
- Full-length, adult size!
- Repair kit included!

Special Purchase! Contour Air Mattress

Adult Size

Made to Sell for $6.99

$3.99

Perfect for those coming holidays . . . wonderfully comfortable for sunning or sleeping. Use it anywhere, on ground, beach, water or floor. Quick and easy to inflate, convenient to carry on trips, this strong plastic air mattress will add to your summer enjoyment.

Yellow Coral Green

C'Mon Along . . . relax and enjoy RIVERAMA . . . 5 Pleasure-Packed Decks . . . Music and Dancing . . . Air-Conditioned Ballroom. Wonderful picnic fun for all the family.

AIR-CONDITIONED ADMIRAL

See Schedule on Amusement Page

RIVERAMA

Stix, Baer & Fuller DOWNSTAIRS STORE Dark Cotton Check with Velveray Trim

$3.99 Completely Washable

Patti Greene

A delightful permanent finish cotton check that you'll wear now and through fall . . . designed for daytime living with pert square neck and short sleeves. The wide, wide skirt is accented by velveray motif in attractive patterns.

12 to 20
14½ to 24½

Black or Brown Check

Stix, Baer & Fuller DOWNSTAIRS STORE Sorority Shop

Twill Shorts $1.19

2 for $2.25

A. Tailored shorts with two front patch pockets. Zipper closing. Cuffed bottoms. Self-belt.

B. Tapered shorts with large flap pocket. Zipper back. Button trim.

Pre-Shrunk Cotton Twill

Navy Red White
Sizes 10-18

Stix, Baer & Fuller DOWNSTAIRS STORE Just in Time for July 4th

7-Ft. Steel Frame Wading Pools $11.88

Made To Sell For $18.99

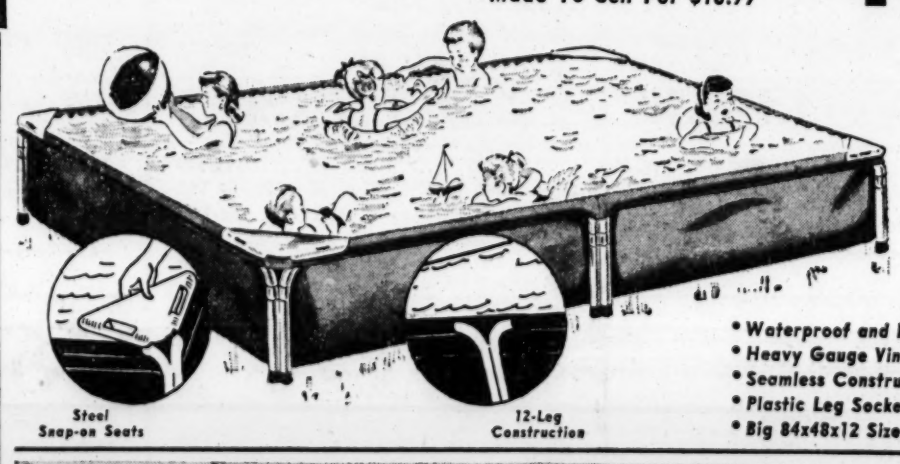

- Waterproof and Mildew Proof
- Heavy Gauge Vinyl Plastic
- Seamless Construction
- Plastic Leg Sockets
- Big 84x48x12 Size

Steel Snap-on Seats — 12-Leg Construction

Gay Assortment of Outdoor Toys for Little Sportsmen

88c

A gay assortment of summer toys that will please your tiny outdoorsman . . . well constructed. Group includes many floating toys that are perfect for wading pools or beach . . . garden tools and sand box needs. Wonderfully bright colors that are sure to please every tot.

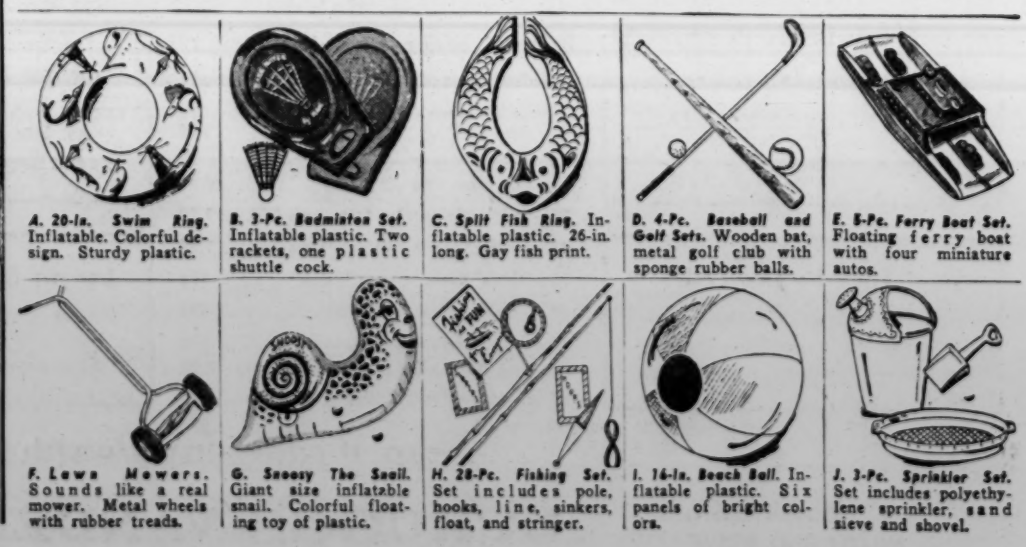

A. 20-In. Swim Ring. Inflatable. Colorful design. Sturdy plastic.

B. 3-Pc. Badminton Set. Inflatable plastic. Two rackets, one plastic shuttle cock.

C. Split Fish Ring. Inflatable plastic. 26-in. long. Gay fish print.

D. 4-Pc. Baseball and Golf Sets. Wooden bat, metal golf club with sponge rubber balls.

E. 5-Pc. Ferry Boat Set. Floating ferry boat with four miniature autos.

F. Lawn Mowers. Sounds like a real mower. Metal wheels with rubber treads.

G. Snoosy The Snail. Giant size inflatable snail. Colorful floating toy of plastic.

H. 28-Pc. Fishing Set. Set includes pole, hooks, line, sinkers, float, and stringer.

I. 16-In. Beach Ball. Inflatable plastic. Six panels of bright colors.

J. 3-Pc. Sprinkler Set. Set includes polyethylene sprinkler, sand sieve and shovel.

MEN'S SPORT SHIRTS
Skip-Dent and Cotton Plisse
• Short Sleeves
• Small, Medium, Large
• Solid Colors
$1.29
KRESGE 8th & Washington Downtown

CAMERAS & SUPPLIES
Our 77th Year
Buy With Confidence
Erker's
908 OLIVE—518 N. GRAND
33 N. CENTRAL, CLAYTON

SAVE AND EARN HIGH DIVIDENDS!...
SAVE BY MAIL—SAVE TIME & STEPS ! ! !
WE PAY POSTAGE BOTH WAYS
Each Account Insured to $10,000
POSTAL EMPLOYEES BLDG. LOAN & SAVINGS ASSN.
114 N. 18th St.
ST. LOUIS 3, MO.
CH. 1-0073
Not Limited to Postal Employees!
INQUIRE ABOUT OUR 2-FOR-1 INSURANCE PLAN

RECORD 3-MONTH EXPORTS

WASHINGTON, June 26 (AP) —The Government reported yesterday that domestic business activity got a big boost the first three months this year from record first quarter exports of goods and services totaling $5,327,000,000.

At the same time, the Commerce Department said, foreign nations were able to improve their dollar and gold assets and trading position because total American payments abroad in the period ran even higher at $5,908,000,000.

HILL-BEHAN LUMBER CO.
SEE THE SENSATIONAL FACTORY-BUILT GARAGES as low as $14.66 PER MONTH
6515 PAGE PA. 8-1111

LACLEDE GAS CO. WORKERS VOTE STRIKE APPROVAL

Talks Continue After 1658-to-43 Ballot — Change in Policy One Issue.

Representatives of Laclede Gas Co. and the AFL-CIO Oil, Chemical and Atomic Workers Union were meeting today in an effort to negotiate a new contract after members of the union last night voted 1658 to 43 to authorize a strike unless a new contract is signed by next Saturday midnight.

Members of three locals of the union met at the union hall, 6141 Etzel avenue, Wellston, to ballot on the strike authorization. About 2000 employes are involved in the negotiations. They include service and maintenance men, foremen and office workers.

Robert Bickel, director of District 8 of the union, said the dispute involved wages and working conditions and a new company policy on installation of gas heating devices. The company proposes to let this work be done by private contractors and have the installation inspected by the gas company's workers.

It is the union's contention that this new policy violates the present contract, which expires next Saturday.

Bickel said no plans had been made in event of a strike to furnish emergency crews 'because we are hoping to avoid a strike and there is plenty of time to make such arrangements during the remainder of the week."

Commissioner Arthur Hale of the Federal Mediation and Conciliation Service has been participating in the negotiations.

DULLES RENEWS PLEA AGAINST ENDING TITO AID

Testifies at Closed Session of Committee — Also Meeting With G.O.P. Senators.

WASHINGTON, June 26 (AP) —Secretary of State John Foster Dulles went before a closed session of the Senate Foreign Relations Committee today to renew his plea against any drastic action shutting off United States aid to Yugoslavia.

In a final effort to save the $4,502,000,000 foreign aid bill from new cuts when it comes up for debate on the Senate floor tomorrow, Dulles also arranged to meet with the Senate G.O.P. Policy Committee at lunch.

The Foreign Relations Committee recently voted 9-to-5 to include $2,600,000,000 in foreign military assistance funds in the measure. This is $400,000,000 less than the Administration asked for, but $600,000,000 above what the House voted.

Dulles's appearance before the Foreign Relations Committee was in the nature of a final "pep talk" to build up resistance to a proposal by Senator McCarthy (Rep.) of Wisconsin and Senator Jenner (Rep.) of Indiaana to cut off all aid to Yugoslavia immediately.

The committee amended the foreign aid bill a few days ago to continue Yugoslav aid as long as the President finds assistance to that country is in the interests of United States security and that Yugoslavia still is independent of Kremlin direction.

Chairman George (Dem.) of Georgia said Dulles was armed with "the very latest information" on Russian relations with Yugoslavia's President Josip (Tito) Broz.

Wept With Every Step
from burning, calloused feet until one happy day she discovered Ice-Mint. The very touch of this frosty-white, medicated cream puts feet in a heaven of cool, fresh comfort that lasts and lasts. Greaseless . . . shock full of medicinal "coolers" in a rich lanolin base. Start the day right with Ice-Mint and feet keep gay and light from morning to night. At all druggists.

WATCH REPAIR
GUARANTEED WORKMANSHIP
Freund's
ON SIXTH STREET
Between Locust and St. Charles

CROWN TOPS 'EM ALL
3 ROOMS COMPLETE 199.50 FREE GIFTS
All New Furniture
FREE PARKING
$10 Delivers $2 Per Week
Open Mon., Wed., Thurs. and Fri. Nites 'til 9. Other Nites 'til 6. CH. 1-3397-CH. 1-0488.
CROWN Furniture Co.
CORNER 10TH & FRANKLIN

WANT THINGS? WATCH THE WANT ADS!

HEAVY DUTY-EXTRUDED ALUMINUM
COMBINATION STORM and SCREEN
LIMITED TIME ONLY
ANY SIZE
$15.95 INSTALLATION OPTIONAL
SENSATIONAL SALE PRICE
CALL NOW
FOR FREE HOME DEMONSTRATION
OL 2-5230
YOUNGSTOWN WINDOW & DOOR CO.
2719 DELMAR

Life at its Best!
A billowing jib... a sun-sparkled wake rolling astern... ahead of you a day's sail on the open water—that's life at its best!

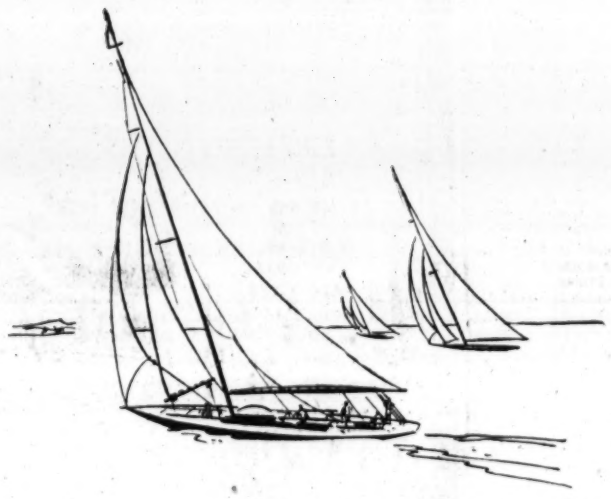

When you drop anchor after a fine day's cruise—that's the time to enjoy

Bourbon at its Best!

HILL AND HILL from Kentucky

KENTUCKY *STRAIGHT* BOURBON WHISKEY
A smoother Kentucky bourbon since 1870
also available: KENTUCKY *BLENDED* WHISKEY

PRODUCT OF NATIONAL DISTILLERS

HILL & HILL CO., DIV. OF NATIONAL DISTILLERS PRODUCTS CORP., LOUISVILLE, KY. BOTH 86 PROOF. KENTUCKY BLENDED WHISKEY CONTAINS 65% GRAIN NEUTRAL SPIRITS.

Vandervoorts
Month-End Clearance
Downtown Only! No Mail or Phone Orders! All Sales Final!
All Subject to Prior Sale!

All Items 25% or More Off!

HOME FURNISHINGS

Cotton Braided Rugs—Fourth Floor
Save on these beautifully styled cotton braided rugs . . . in red, green, black or brown. A variety of styles in three sizes. Quantities limited so be here early!
Size 9x12 ft., was 59.95 — 42.98
Size 6x9 ft., was 29.95 — 22.45
Size 4x6 ft., was 15.95 — 11.95
SVB Rugs—Fourth Floor

Sale! Nylon Curtains
1/2 Off
Nylon ruffled curtains, mostly short lengths. 54", 63" and 72" long. Don't miss these grand bargains!
SVB Curtains—Fourth Floor

Bedroom Ensembles
1/3 to 1/2 Off
Odds and ends of bedspreads, coverlets, dust ruffles, vanity skirts, shams. No matching sets in group.
SVB Draperies—Fourth Floor

Bamboo Roll-up Blinds
1/2 Off
Samples, soiled or slightly damaged roll-up blinds. 1/2" slat and matchstick types. Be here early for yours!
SVB Draperies—Fourth Floor

Drapery Fabrics
Many values for drapery and slipcovers. Limited yardage.
Plain with gold thread, was 1.29, 49c
Self pattern fabric, was 2.49, 99c
Self pattern fabric, was 1.29, 79c
SVB Draperies—Fourth Floor

Gift and Hostess Shop—Sixth Floor
Ceramic Planters in assorted sizes; modern or floral design, were 79c to 6.00, 49c to 2.99
Wooden Serving Accessories—include salad bowls, salad servers, salt and pepper shakers, were 1.95 to 16.95 — 99c to 7.99.

China and Glass—Sixth Floor
53-Pc. Services for 8—Earthenware "Grandma Moses" pattern, were 34.95 — 14.95
Assorted Bavarian China Dinner Sets, were 79.95 to 179.95 — 49.95 to 99.95
Assorted Glass Serving Pieces, were 1.25 to $12 — 65c to 6.00

Artificial Flower Shop—Sixth Floor
3—Gold Brackets, were 9.98 — 6.95
1—Bracket, was 14.98 — 10.95
1—3-light Sconce, was 19.98 — 14.98
1—5-light Black Sconce; was $25 — 17.95
2—Westwood Barometers, were $55 — 33.75
1—Westwood Clock, was 39.50, 29.50
26—Gold Sconces, were 2.98 — 1.50
5—Lavabo, White, were 9.98 — 6.95
2—Barometers by Westwood, were $25 — 12.98
4—Wall Brackets, were 12.98 — 8.95
4—Wall Brackets, were 3.98 — 2.98
2—White Shelves and Brackets, were 6.98 — 4.95
2—Gold Sconces, were 15.98 — 11.98
4—Black Sconces, were 4.50 — 2.95
2—White and Gold Lavabos, were 12.98 — 8.95
1—Westwood Gold Sconce, large size, was 31.50 — 22.95
2—Gold Sconces, were 15.98 — 11.98

Lamps—Sixth Floor
4—Garden Lamps, were 8.98 — 5.95
28—Garden Lamps, were 6.98 and 7.98 — 4.98
8—Tole Table Lamps, Bristol Table Lamps, Floor Lamps, were 24.98 to 37.50 — 18.50
3—Lightoiler Wall Lamps, were $25 to 29.98 — 18.50
1—Lightoiler Wall Lamp, was 39.50 — 29.98
8—Boudoir and Hurricane Lamps, were 19.98 — 14.98
10—Crystal Boudoir and China Lamps, were 9.98 — 5.98

Shop Wednesday Downtown 9:30 A.M. to 5:30
SCRUGGS VANDERVOORT BARNEY

ST. LOUIS Weather Forecast

Tomorrow's High **90°**

Average Mean Summer Temperature in Air Conditioned **MINNESOTA** 70° Cool

It's Only Hours Away

Enjoy clear, crisp sunshining days, cool, pleasant nights in the Land of 10,000 Lakes. Enjoy fishing, swimming, golfing, boating. Best accommodations. Bring the family.

Minnesota Tourist Information

Dept. 51, State Capitol, St. Paul, Minn.

Embezzler Gets Six Years.

HARTFORD, Conn., June 26 (AP)—Joseph C. Reed, who embezzled $344,510 from a federal credit union and lost it betting on horses, was sentenced yesterday to six years in prison. Reed, treasurer of an employes' credit union at the Russell & Erwin Co. factory in New Britain, pleaded guilty in United States District Court last week.

ADVERTISEMENT

Zemo Great For Angry Skin Rash

Zemo, a doctor's formula, promptly relieves itching of surface skin rashes, eczema, prickly heat, athlete's foot. Zemo stops scratching and so aids faster healing and clearing. Buy *Extra Strength* Zemo for stubborn cases.

POWER TO NAME CLEARANCE UNIT IS SUPERVISOR'S

County Counselor Rules on Appointments to Proposed Redevelopment Board.

Commissioners of a land clearance for redevelopment authority that may be established by St. Louis county would be appointed by the county supervisor, subject to confirmation by the county council, County Counselor Herbert C. Funke said today.

In answer to questions submitted by the council, Funke's assistant, John J. Molloy, wrote in an opinion, approved by Funke, that the county charter makes it the duty of the supervisor to appoint all members of boards and commissions, except as otherwise provided.

Furthermore, he continued, the state land clearance law does not specifically refer to charter counties, but by naming the "mayor" as the responsible appointing power evidently intended to vest this power in the executive branch of the municipal government.

On another question raised by the council as to the extent of the control and supervision it may exercise over finances of the authority, Molloy asked for a more precise statement of the problem.

Questions to Be Passed Upon.

He pointed out the county is required to pass on whether the commission has a workable program and that this includes such things as sound local housing and health codes, a master plan of community development, a basic analysis of neighborhoods and needs, an executive organization to run the program, financial capacity to carry it out and the problem of housing displaced families.

After a plan is approved by the council, it is submitted to the Federal Government for approval. If approved, the Federal Government then advances the preliminary expenses, Molloy wrote.

When the plan gets under way, funds may be obtained from the Government to carry out the project, and in this instance the county is basically responsible for the obligations incurred by the authority.

Two Thirds of Loss.

After completion of the project, if a loss is incurred, the Federal Government will sustain two thirds of the loss while the county, through the authority, is responsible for the remainder.

Mulloy pointed out that as a credit against this obligation, any contiguous developments, such as parks, schools and other civic projects, would be considered as the county's contribution.

The authority may be established through either a resolution or an ordinance, he said in answer to another question.

The council, which has pending before it such a resolution, also had sought information on any limitations on its right to impose certain restrictions in implementing the authority. Mulloy asked for more specific questions on this point.

LOCAL BIRD MAKES GOOD, WINS PIGEON RACE FROM TULSA

A homing pigeon owned by Gene Goldschmidt, 10042 McCartney lane, Riverview Gardens, won a pigeon race from Tulsa, Okla., to St. Louis yesterday, beating eight other birds. The winner covered the 360-mile distance (as the pigeon flies) in about 10 hours.

Three of the other pigeons did not show up and their owners are hoping they will fly in today. A member of the Greater St. Louis Concourse Association, the pigeon-fanciers organization, said pigeons do not fly after dark. The three laggards probably stopped to sleep when the sun went down, he said.

The race was one leg in a transcontinental homing pigeon flight from Los Angeles to New York. Another group of birds, owned by Cincinnati residents, is scheduled to be released here at dawn tomorrow. Goldschmidt's bird carried an invitation to attend a musical production in Los Angeles for Paula Stewart, feminine lead in this week's Municipal Opera production, "The Student Prince."

COUPLE MARRIED 50 YEARS

Mr. and Mrs. Lloyd Boston, former St. Louisans, will observe their fiftieth wedding anniversary tomorrow and will celebrate the occasion Saturday with a basket picnic for relatives and friends at Blanchette Park, St. Charles.

Boston, 71 years old, was employed at American Manganese Steel division of American Brake Shoe Co. here until five years ago, when he moved to Defiance, Mo. His wife, 67, is the former Leola Stratman. They have a daughter, Mrs. Silvester Worful; an adopted son, Jack Girou, and five grandchildren.

MAN FOUND SHOT TO DEATH

Joseph H. Moore, a punch press operator, was found shot to death yesterday in a garage at 7641 Elton avenue, Affton, police reported. They said a charge from a shotgun had struck him in his left chest. The shotgun was found near the body. No notes were found.

Moore, 37 years old, recently had been living with his brother, William L. Moore, and his sister-in-law, who discovered the body. They said he had been despondent the past few days.

Textile Machinery Plant Opens.

MEXICO CITY, June 26 (AP)—A $5,600,000 plant to manufacture textile industry machinery has been opened at Irolo. The government hopes the plant, built with Japanese and Mexican capital, will help to modernize Mexico's textile industry.

Frigidaire 1956 ROOM AIR-CONDITIONER SOLD OR RENTED AT LOW COST Rentals applied to purchase, if desired **AIR GUARD** FR. 1-2992 3039 OLIVE

ALL PORCELAIN **'56 FRIGIDAIRE** HIGH TRADES—TERMS **SOUTHSIDE** 3630 S. Grand OPEN NITES — PR. 6-3000

For "Decidedly BETTER" . . .

DRY CLEANING

Call! **FO. 1-7978** **ACME** LAUNDERERS • DRY CLEANERS

3 CONVENIENT CASH-AND-CARRY STORES
4525 Delmar 2520 Woodson (Overland) 638 E. Big Bend (Webster)

ASK ABOUT PERSONAL BOX STORAGE FOR YOUR WOOLENS

Due to the Death of

Our President

ROBERT W. JACKSON

Our Stores Will Be

CLOSED ALL DAY WEDNESDAY

CRAIG FURNITURE CO. Inc.

569,000 TONS of Cargo Vessels!

That's the total tonnage of Lykes 54 cargoliners . . . the largest American flag fleet sailing between U. S. GULF PORTS and the world.

Dependable, regularly scheduled services between the U. S. GULF PORTS and 156 ports throughout the world —

U. K. LINE
CONTINENT LINE
MEDITERRANEAN LINE
AFRICA LINE
ORIENT LINE
CARIBBEAN LINE

Limited Passenger Accommodations

LYKES LINES

Lykes Bros. Steamship Co., Inc.
803 Ambassador Bldg., 411 North 7th Street, St. Louis 1, Mo.

General Offices: NEW ORLEANS, HOUSTON, GALVESTON, NEW YORK, Beaumont, Brownsville, Chicago, Corpus Christi, Dallas, Kansas City, Lake Charles, Memphis, Mobile, Port Arthur, St. Louis, Tampa, Washington, D. C. OFFICES AND AGENTS IN PRINCIPAL WORLD PORTS

3,300 mail boxes, 1,049 mailmen . . .

make banking fast and easy when you

***bank-by-mail* at**

MERCANTILE TRUST COMPANY 8th & Locust

MEMBER FEDERAL DEPOSIT INSURANCE CORPORATION

for a happy holiday get-together, mix us with

VODKA by GILBEY'S

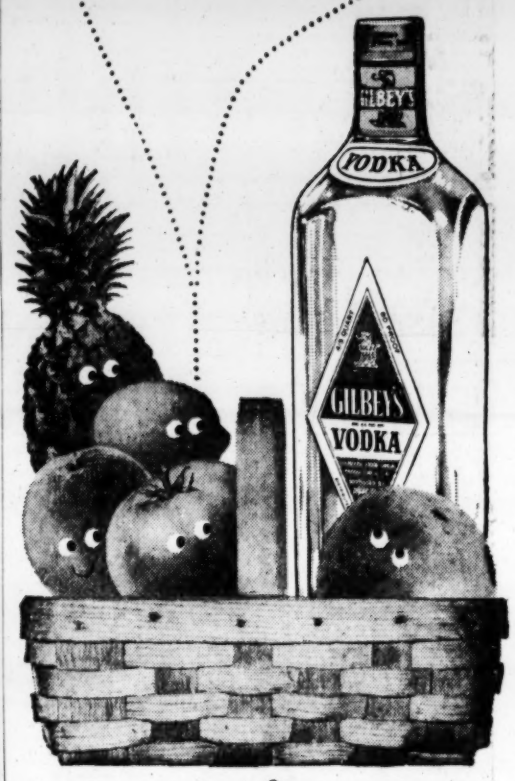

Expect a few folks in over the holiday? Mix any of 100 drinks they might name—with versatile *Vodka by Gilbey's*. For this is superior quality vodka—so smooth, so dry, so perfectly clear.

It does every flavor a special favor—fruit juice, tonic, cola, vermouth, whatever.

Get *Vodka by Gilbey's* tonight!

Vodka 80 & 100 Proof. Distilled from 100% Grain. W. & A. Gilbey, Ltd., Cincinnati, Ohio

GAS HEAT IS CHEAP WITH A SIEGLER

NOW! You can afford **WARM FLOOR HEATING** *in every room!*

BUT WITHOUT COSTLY DIRT COLLECTING PIPES AND REGISTERS

SIEGLER has TWO heatmakers working together on ONE fire *to put heat in every room in your home!*

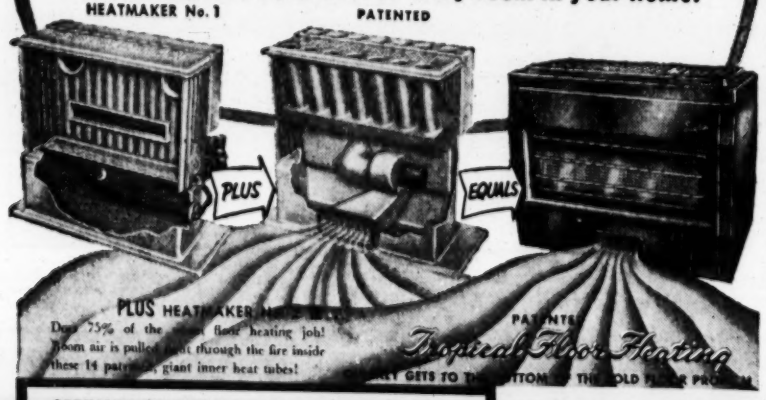

Does 75% of the whole floor heating job! Room air is pulled in at through the fire inside these 14 patented giant inner heat tubes!

ORDINARY HEATERS cannot give you warm floor heating because they waste heat up the chimney and on the ceilings.

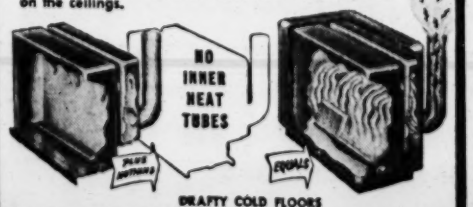

DRAFTY COLD FLOORS

Siegler is not a space heater that wastes heat up the chimney and on the ceiling, forcing you to live in one or two rooms with cold floors.

Siegler is not a central heating plant with expensive installations!

SIEGLER is the revolutionary method of *WARM FLOOR HEATING* puts heat in every room BUT WITHOUT PIPES AND REGISTERS!

AND LOOK-don't let BTU Ratings confuse you!

There is BTU INPUT . . . there is BTU OUTPUT, but what keeps your family warm is BTU USEPUT . . . the working BTU'S that heat your home! In BTU USEPUT, Siegler OUTHEATS 'EM ALL! A 50,000 BTU Siegler gives more USABLE HEAT than much higher rated ordinary heaters. Any Siegler Heater you buy will give you much more USABLE HEAT than any other heater of comparable size.

MONEY BACK GUARANTEE

Siegler PATENTED AUTOMATIC **GAS HOME HEATER**

THE HEATER WITH THE PATENTED INNER HEAT TUBES

PAYS FOR ITSELF WITH THE FUEL IT SAVES

Ask your dealer for a HOT DEMONSTRATION—for full information write SIEGLER—Centralia, Ill.

Your Factory-Trained SPECIALIZED SIEGLER DEALER

Lance INCORPORATED HEATING . AIR CONDITIONING

ST. LOUIS STORE 3152 LOCUST ST. JE. 3-2284

EAST ST. LOUIS STORE 1207 STATE ST. UPton 5-6929

BELLEVILLE STORE 125 EAST MAIN ADams 3-0900

OVER 12 MILLION ALSCO Aluminum Storm Windows & Doors CAN'T BE WRONG!

Yes, ALSCO, *America's largest and oldest manufacturer of aluminum combination screen-storm windows and doors has installed over 12,000,000 in 10 years.*

HERE'S WHY . . .

1. QUALITY that can't be beat!
2. SERVICE that can't be beat!
3. CUSTOMER SATISFACTION that can't be beat!
4. REPLACEMENT PARTS carried in stock for every ALSCO product ever produced

COMPLETELY GEON WEATHERSTRIPPED

- ★ Geon is a vinyl plastic manufactured for ALSCO by B. F. Goodrich Co.
- ★ 100% EXTRUDED ALL-ALUMINUM WINDOWS AND DOORS.
- ★ Increases air-conditioner efficiency and lowers cost of operation.
- ★ All ALSCO Windows are self-storing and triple insert.
- ★ ALSCO AAA-1 Guarantee with every installation.
- ★ No Down Payment, 36 months to pay, first payment September 1st.

Call for Free Home Demonstration, Survey and Estimate Without Obligation.

Phone **MO. 4-9266**

MID-WEST ALSCO, Inc.

Factory and General Offices Daily 8:30 A.M. to 5 P.M. 4970 KEMPER AVE.

One Block West of Kingshighway—One Block South of Arsenal

WRITE OR VISIT OUR AIR-CONDITIONED DISPLAY ROOMS

Southtown Showroom, 4970 KEMPER
1 Block west of Kingshighway
1 Block south of Arsenal
Open Daily 8:30 A.M. to 6 P.M. MO. 4-9266

West End Showroom, 1012 BRENTWOOD BLVD. at Clayton Rd.
Open Daily 9 A.M. to 9 P.M. PA. 1-2929
Saturday — 9 A.M. to 5 P.M.

North Side Showroom, 2525 NATURAL BRIDGE
Open Daily 8:30 A.M. to 9 P.M. CH. 1-1211
Saturday — 8:30 A.M. to 5 P.M.

WANT THINGS? WATCH THE WANT ADS!

TITO TOURS ROMANIAN OIL FIELDS; TALKS END TODAY

BUCHAREST, June 26 (AP) —Yugoslavia's President Josip (Tito) Broz interrupted his formal talks with Romanian leaders yesterday to tour the Ploesti oil fields.

Tito rode in an open Russian car with Romanian party boss Georghe Gheorghiu-Dej. Everywhere the Yugoslav leader was given flowers. He responded with brief speeches stressing "peace and friendship, co-operation and building socialisms."

Formal talks with the Romanians end today and a communique is expected before Tito takes off by train for an overnight journey to Belgrade.

For Diamond Quality, Beauty and Value . . .

SELLE JEWELRY CO. 808 OLIVE ST.

BLUE DIAMOND WAX
PROTECTS YOUR CAR INVESTMENT
A paste Auto Wax that combines weatherproofing Esolite with Carnauba. Easy to use. Simply apply —allow to dry and wipe off.
W. H. STANLEY & CO.
5069 DELMAR FO. 7-0225
Open Every Nite 'til 9 Except Sat.

MAYTAG
Sales-Service • Factory Parts
Automatic Washers • Dryers
• Gas Ranges • Home Freezers
Maytag Poole Co.
1107 N. GRAND JE 1-1700

3-PIECE BEDROOM SUITE $99
SMITH'S Empire Furniture Co.
5960 EASTON AVE

ADVERTISEMENT
DENTAL PLATES That Loosen Need Not Embarrass

Many wearers of false teeth have suffered real embarrassment because their plate dropped, slipped or wobbled at just the wrong time. Do not live in fear of this happening to you. Just sprinkle a little FASTEETH, the alkaline (non-acid) powder, on your plates. Hold false teeth more firmly, so they feel more comfortable. Checks "plate odor" (denture breath). Get FASTEETH at any drug store.

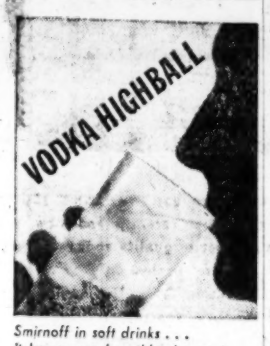

Smirnoff in soft drinks . . . it leaves you breathless!

SMIRNOFF® THE GREATEST NAME IN VODKA
80 Proof Distilled from grain. Ste. Pierre Smirnoff Fils. (Div. of Heublein), Hartford, Conn., U. S. A.

The court's decision often hinges on a

"POINT of LAW"

Tune in for digests of actual cases!

5:10 p.m.
Monday thru Friday
over
KSD
550 on your Radio Dial

U.S. MAY HAVE SET OFF H-BOMB, JAPAN REPORTS

Atmospheric Pressure Changes Indicate New Test—AEC Refuses to Comment.

TOKYO, June 26 (AP)—The United States may have set off another hydrogen blast today at the Bikini testing grounds, Japan's weather bureau reported.

The Central Meteorological Observatory said its instruments from Hokkaido in the north to Kyushu in the south picked up marked atmospheric pressure changes similar to those recorded after the May 21 hydrogen bomb test and again on May 28.

(In Washington, an Atomic Energy Commission spokesman said there would be no comment. He noted the AEC had declined comment on a similar report May 28 and planned none on future reports of the same type. He said Adm. Lewis Strauss, AEC chairman, had announced previously that "about 10" tests would be carried out in the current series that began May 21.)

The observatory estimated the blast—if it was one—was touched off at 3 a.m. (That was 6 a.m. Bikini time and 1 p.m. St. Louis time Monday.)

First indications were earth tremors recorded on the seismographs at Matsushiro, in Central Honshu, at 3:20 a.m. Just three hours later gauges began to pick up the slower-moving atmospheric pressure waves, and these continued for about 50 minutes, the observatory said.

As they had on May 21 and 28, the waves reportedly came from the direction of the Bikini atoll, about 2200 miles southeast of Tokyo.

The United States on May 21 exploded a hydrogen bomb above the water which had a force estimated at more than 10,000,000 tons of TNT. It sent a fiery cloud 25 miles into the sky.

The United States Government has never confirmed that a test explosion was set off May 28, but it had announced before the testing began that it would continue into June. Newsmen who attended the start of the operations left after the May 21 explosion.

(The United Press reported that the arrival of two jet bombers in Honolulu from the Eniwetok-Bikini area soon after the reported explosion touched off speculation that there may have been another air-drop explosion. Similar atom bombers arrived in Hickam immediately after the May 21 air drop.)

Earlier today a professor at Niigata University, Dr. Hironobu Watanabe, reported that radioactive rain along the coast of the northern Japan sea indicated a thermonuclear blast had been set off June 1 9or 20 "some place other than in the Pacific area."

Japanese newspapers speculated that the Russians had held an explosion test somewhere in Siberia.

G.O.P. CONGRESS LEADERS SEEK JULY ADJOURNMENT

WASHINGTON, June 26 (AP) —Republican leaders said today they still believe Congress can finish its work for the year by the third week in July.

Senate G.O.P. leader Knowland of California and his House counterpart, Representative Martin of Massachusetts, told reporters they would like to see Congress meet a general target date of July 14-21. That would allow from three to four weeks between adjournment and the start of the national party conventions.

SUN ECLIPSES A MARRIAGE

CHICAGO, June 26 (INS)—Joseph Leshinski Jr., took his wife to Orlando, Fla., for a three-week vacation on the couple's third wedding anniversary.

He told Judge John J. Lyons that is wife enjoyed the sunshine so much that she refused to return with him to Chicago. He was granted a divorce.

4 flights daily to MINNEAPOLIS-ST. PAUL
1 hr. 45 min. non-stop to DES MOINES
3 flights daily to KANSAS CITY

Fly for only 10% down. Take up to 20 months to pay the balance. Travel anywhere in North America, South America or the Caribbean area on the Braniff Time Payment Plan.

PHONE GA 1-6280 or your travel agent
Ticket Office: Jefferson Hotel

BRANIFF International AIRWAYS

NOW! NO MONEY DOWN!

INSURANCE LOSS—YOUR GAIN! TORNADO DAMAGE SALE

$300,000.00 STOCK SALVAGE!

IMPORTANT! These Lists Show

Only a FRACTION of the items offered—FIRST COME, FIRST SERVED—Some are one of a kind—all subject to prior sale! All goods sold as is. No Exchanges, No Refunds.

200 Miles Free Delivery

Carson • May • Stern BOUGHT INVENTORY AT A FRACTION OF ITS WORTH!

STOCK INCLUDES NATIONALLY ADVERTISED NAMES

DREXEL! SIMMONS! KENT - COFFEY! KLING! GRAND RAPIDS! NORGE! KROEHLER! TAPPAN! SAMSONITE! WESTINGHOUSE! AMERICAN OF MARTINSVILLE! ZENITH! LANE! DOUGLAS! SPRAGUE - CARLETON! HEYWOOD - WAKEFIELD! EASY! GENERAL ELECTRIC! BERKLINE! MOHAWK!

And some of our own huge inventory at drastic mark-downs too!

on most items you'll pay as little as 40¢ TO 70¢ ON THE DOLLAR! some items as low as 10¢ ON THE DOLLAR!

Shop Daily 9-9. Park Free • 200 Miles Free Delivery

NO MONEY DOWN EASY CREDIT TERMS

REGULAR 29.95 Mahogany or Walnut Poster Beds 13.88

24.95 ALUMINUM Folding Yacht Chair Has 4 positions. Double stitched Saran 11.88

279.95 DETROIT JEWEL World's Finest Gas Range Brand new 9 to be sold 147.70

21.95 WESTINGHOUSE ELECTRIC TOASTER; LATEST MODEL Cash & Carry 10.95

29.95 WESTINGHOUSE ELECTRIC COOKER-FRYER; BRAND NEW. Cash & Carry 18.95

69.95 GENERAL ELECTRIC OR LEWYT VACUUM CLEANERS
Choice of Current Models; Limited Quantity; None Sold to Dealers 28.88 Cash & Carry

Reg. 549.95 NORGE DE LUXE Refrig. Model TC6-13 Bottom Freezer 13 Cu. Ft. 278
Reg. 534.95 WESTINGHOUSE 13 Cu. Ft. Model DBJ132 Refrig. De Luxe Automatic 248
Reg. 149.95 AUTOMATIC REFRIGERATOR, 7 Cu. Ft. Perfect Condition 87.77

GAS AND ELECTRIC RANGES
149.50 ROPER GAS RANGE New range, 1 only 108
Reg. 129.95 MAGIC CHEF gas incinerator, brand new 59.95
Reg. 129.95 DIXIE DIVIDED TOP gas range, with thermostatic oven control 79.95
Reg. 179.95 WESTINGHOUSE Electric Range, Model RH 99.95
Reg. 209.95 SUNRAY CHROME-TOP RANGE, Glass Door and Aluminum Foil Oven Bottom 99
Reg. 109.95 DIVIDED TOP 36" Eagle Gas Range with Oven Regulator 58.66
Reg. 239.95 NORGE DE LUXE ELECTRIC Range, Model E3020 159.95

59.95 BROIL-QUIK Electric Infra-Red ROTISSERIES; Only 25 to Go 19.95 Cash & Carry

WASHERS! DRYER BARGAINS!
279.95 WESTINGHOUSE LAUNDROMAT AUTOMATIC WASHER LS8. At Big Savings 109.65
Reg. 99.95 CONVENTIONAL EIGHT-POUND WASHER with Wringer. Perfect condition 59
Reg. 349.95 NORGE AUTOMATIC WASHER, complete with Resudser. Model 450LS 147.42
119.95 GENERAL ELECTRIC WASHER Rejuvenated and Guaranteed 49.95
Reg. 229.95 EASY AUTOMATIC DRYER with Fabric Selector Switch 119.88

Reg. 169.95 BENDIX 21-INCH DIAGONAL MEASUREMENT TABLE MODEL TELEVISION 77
Reg. 279.95 WESTINGHOUSE TV Model H941K21. Limed Oak Console 21-In. (Diag.) 147.88
Reg. 259.95 RAYTHEON 21-Inch (Diagonal Measurement) Mahogany Table Model 89.46
Reg. 529.95 OLYMPIC 3-WAY—Radio, TV and Phonograph with automatic 3-speed changer. 179

$199 SERVEL AIR CONDITIONER, 4000 BTU. Cools Efficiency 210 Square Feet 99

BEDROOM SUITES AND PIECES
390.00 RAMSEUR 3-PC. SUITE; Triple Dresser, Chest-on-Chest, Bookcase Bed 177.95
550.00 3-PC. PERIOD DESIGN Mahogany Bedroom Suite 169.85
495.00 HEYWOOD WAKEFIELD Double Dresser, 5-Drawer Chest, Bookcase Bed 289.95
389.95 BASSETT 3-PC. SUITE; Double Dresser, Chest and Bookcase Bed 144.95
299.95 STANLEY GREY MAHOGANY Double Dresser, Chest and Bookcase Bed 149.95
285.00 OSWASSO CASUAL-TONE 3-PC., Modern Design; Full-Size Bed, Dresser, Chest 139
360.00 MENGEL DOVE GREY SUITE; Double Dresser, Chest-on-Chest, Bookcase Bed 169.95
399.95 DREXEL 3-Pc. Suite; SIROCCO Triple Dresser, Chest and Bed 107
219.95 SEAMIST MAHOGANY Modern Double Dresser, Chest and Bookcase Bed 88.66

Superior Sleeprite Twin Roll-Away Beds With Innerspring Mattress and Headrest. Reg. $59.95 23.88

Reg. $29.95 MAPLE BUNK BED Complete with Guard Rail and Ladder. 11.88

94.99 MENGEL BACHELOR'S CHEST; Sun and Sand Finish, 4-Drawer Style 38.42
249.95 HEYWOOD-WAKEFIELD 8-Drawer Dresser; Wheat Finish; Perfect 92.66
89.95 LANE CEDAR CHEST; Seamist Mahogany with Lift Top and Drawer 34.66

39.95 Crosley Portable Radio Complete with Batteries 19.95

BIG SAVINGS ON MATTRESSES
69.50 New SIMMONS BEAUTYREST. Full Size Mattress and Box Spring. Each 34.88
79.50 SERTA Posture Mattress, Full Size Yellow and Black Damask Ticking 33.66
39.95 GRAND SLEEP ACA Innerspring Mattress. Only 3 to be sold 12.47
59.95 New SIMMONS Full Size Innerspring Box Spring, Heavy Ticking 27.45

Hide-A-Beds, Studio Couches and Chair Beds
289.95 SIMMONS HIDE-A-BED; Complete with Beautyrest Mattress 137.50
149.95 SIMMONS Beautyrest Lounge, Modern Tweed Sofa Makes Full Bed 66
149.95 Maple SOFA BED, Provincial Print; out of carton; perfect condition 66
69.95 SIMMONS BED CHAIR; only 2 of these to be sold at this low price 28
99.95 Lawson LOVESEAT; makes full size bed; needs a slipcover 33

12.95 Davy Crockett Tents 4.45 *Waterproof and sturdy*

OCCASIONAL PIECES
39.95 MAHOGANY LAMP TABLE With Shelf, on Casters 3.88
$34.95 WALL CLOCK Electric Sunburst design 14.95
SPRAGUE CARLETON Solid Rock Maple Cobblers Bench, Undamaged 17.50
$3.45 PICTURES Hand Painted; for living room, dining room or den 1.68
$67 DREXEL TABLE Oval Cocktail, top is damaged, value is not 19.66
$139 DREXEL DESK Perfect condition. From newest Sirocco Group 66

SAVE ON CHAIRS!
49.95 LUREX ARM CHAIR Wing-back Brown Metallic 14.44
139.95 FINE BERKLINE Rock-a-Lock Foam Chair and Ottoman 49.88
49.95 FIRESIDE CHAIR Channel Back, Decorator Damask 16.65
17.95 DINETTE CHAIRS Walnut and red upholstery 8.88
79.95 ARM CHAIR Victorian Swivel Style Finest Boucle Cover 37.50
19.95 DESK CHAIRS Lyre-back Mahogany Upholstered 5.88

4.95 Child's Tike Bikes For up to 4 years. In easy-to-carry package. 1.19 Cash & Carry

Personal Portable Radio Weighs only 2¼ pounds. Fits in your pocket 14.98

LIVING ROOM FURNITURE
349.95 DEKOR 2-PIECE SUITE Modern design sectional, beautiful fabric 137.66
349.95 2-PIECE SECTIONAL; Massive Suite with Flexsteel construction 142.66
199.50 CARVED FRAME SUITE 2 pieces with rolled cushions 81.77
169.95 2-CUSHION SUITE; Sofa and Chair in gay blue and beige cover 58.85
149.95 3-PIECE SECTIONAL; Complete 3-Pc. Sofa in modern green tweed 88.88
384.95 T-CUSHION SUITE; 2 Pieces; Sofa and Chair, metallic cover 122.17
329.00 2-PIECE SECTIONAL; modern metallic frieze upholstery 99.00
159.95 MODERN SOFA; Pullman Arms. Scroll Brocade 59.95

REG. $29.95 ALL-METAL 8-PLAY GYM. SET 12.88
2 swings, air-glide, 2 rings, chinning bar and 2 exercise bars.

DINING ROOM SUITES AND PIECES
449.95 9-Pc. 18th CENT. SUITE; Mahogany; 60-In. Buffet, China, Pedestal Table and 6 Chairs, 166
169.95 SAGINAW Mahogany Expandway; Looks Like Server Opens to 7-Ft. Table 69.88
547.55 9-PC. SUTE; Seamist Buffet, Ex. Table, China Cabinet and 6 Chairs 248.46
529.95 DE LUXE 9-PC. BASIC-WITZ Black and White Buffet, Deck China Ex. Table and 6 Upholstered Chairs 247.66
109.75 MEIER & POHLMAN Dur-Oak Rol-Around Drop Leaf Server; Lime Finish 48.66
389.95 6-PIECE BASIC-WITZ Modern Silver Mist Suite 166

DINETTE TABLE AND CHAIRS
24.50 MAPLE CAPTAIN CHAIRS Real Cape Cod 7.77
77.50 OAK AND CHROME EX. TABLE With 4 Red and Grey Chairs 34.66
139.95 VIRTUE Wrought Iron and Brass Table and 4 Pink Wire-Back Chairs 78.60
169.95 ARVIN Starburst Pattern Back and Brass 5-Pc. Dinette Set 88.75
49.95 DROP LEAF Table of Chrome with High Pressure Plastic Top 16.88

RUGS, BROADLOOM CARPET
Reg. 19.95 GOLD SEAL LOOMWEAVE; 9x12 Reversible Nationally Advertised Rugs 8.95
Reg. 39.95 COTTON FRIEZE RUGS; Choice of Decorator Colors; Non-Skid; 9x12 14.95
Reg. 9.95 Sq. Yd. 9' WIDE BROADLOOM; Modern Texture Pattern Viscose Carpet; Sq. Yd. 2.99
7.95 Yd. Velvet stair carpet; 27" wide 2.44 Yd.
49.95 Barwick Bartwist chenille rugs; 9x12 size 19.88
99.00 Grey cotton carpet; 12x18 39.50
39.95 Grey cotton pile rug; 6x12 9.95
129.95 Heavy Axminster Beige floral; 12x9 39.95
99.00 Wilton rugs; choice of colors; 9x12 34.49
7.95 Broadloom carpet; 12-ft. width 2.44 Sq. Yd.
6.95 Beige Broadloom carpet; 12-ft. width, 2.99 Sq. Yd.
14.95 Broadloom, almost 1 inch thick 4.95 Sq. Yd.
Reg. 7.95 Value 9x12 LINO RUGS Enamel surface, perfect quality and condition. Limit 1 to customer 3.99
Reg. 99c Sq. Yd. Lino Yd. Goods Enamel surface, 6' width, perfect quality 29c
Reg. 1.29 Sq. Yd. 9 and 12 FT. WIDTH LINO Full rolls, heaviest quality, enamel surface. Your choice of 20 patterns. Bring room sizes. 49c Sq. Yd.

None sold to dealers!

CARSON • UNION • MAY • STERN Olive at Twelfth

4th of JULY Specials at Mavrakos Candies

SAVE at SUSMAN'S
FURNITURE & APPLIANCES
3rd Floor Display Room
Elevator Service
1114 N. MARKET

CONVERSION GAS BURNER $89.50
General Motors Delco
75,000 to 175,000 B.T.U. Size
INSTALLATION OPTIONAL
CLEMENS SALES CO.
3353 GRAVOIS MO. 4-9679

VACATION SPECIAL!
3-Pc. Streamlined Ultra Tapered
MATCHING LUGGAGE SET with FREE Hat Box
• DuPont Lam Cote Better Than Leather Covering.
• Rayon Silk Lining.
• Suntan, Colorado Brown and Ivory.
• Includes Traincase, Overnighter, Pullman and Free Hat Box.
Only $19.88 For All 4 Pcs.
STOLZ FURNITURE COMPANY
1-SOLE
GRAND & FRANKLIN FREE PARKING

Hello, Mr. Repp, tell me about your No-Cost Checking Account

It's money saving! Popular! Completely no-cost even to postage! Phone Cass Bank & Trust Co., MAin 1-9400, as to how you can qualify.
Member Federal Deposit Insurance Corporation

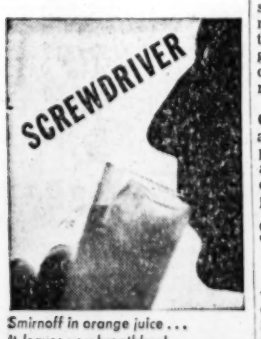

Smirnoff in orange juice . . . it leaves you breathless!
SMIRNOFF
THE GREATEST NAME IN VODKA
80 Proof Distilled from grain. Ste. Pierre Smirnoff Fils. (D'v. of Heublein), Hartford, Conn., U. S. A.

STEEL SPOKESMAN PREDICTS WAGE PACT

Negotiations Resumed in Effort to Avert Strike Saturday Midnight.

NEW YORK, June 26 (UP)—A steel industry spokesman predicted today "there will be no steel strike this year."

However, he said, the negotiations between the United Steelworkers of America and the industry's Big Three probably will go down to last-minute June 30, when the present contract expires.

This spokesman, who declined use of his name, is an executive of one of the 11 companies making up the industry's advisory committee to the management negotiators.

Four-man negotiating teams representing union and management met for an hour today, then adjourned until tomorrow.

United Steelworkers President David J. McDonald called a meeting of the union's 170-man wage policy committee for Friday, presumably to vote on a compromise contract proposal.

Union sources in Pittsburgh reported that prospect of a settlement before the June 30 deadline were "highly optimistic."

"I would take your bet that we will have a settlement possibly by the 28th," a union officer said.

And another hint that a compromise may be in the works came from remarks made by a management negotiator yesterday.

John Morse, representing Bethlehem Steel, said the industry was standing pat on its five-year no-strike offer but that nobody should rule out "surprises."

"Anything can happen in negotiations," he said.

One thing appeared certain: The steelworkers are going to get a pay raise and the American consumer is going to foot the bill. Thomas F. Patton, first vice president of Republic Steel, said yesterday any wage increase will have to be offset by a price iincrease.

Industry sources predicted that a package increase of 20 cents an hour would have to be offset by a price hike of from $10 to $12 a ton.

CHAMBER TO URGE MISSOURI SITE FOR U.S. LABORATORY

The United States Department of Agriculture will be urged by the St. Louis Chamber of Commerce to choose a site in Missouri for the $18,000,000 animal disease laboratory planned by the Government, Aloys P. Kaufmann, president of the chamber, said today.

Hearings on suggested locations for the laboratory will be opened tomorrow at the Statler Hotel by a site committee headed by Don Collins of Kit Carson, Colo. The committee is made up of representatives of the livestock industry, land grant colleges, veterinary medical profession and state departments of agriculture.

Lowell Burns, director of the Chamber's trade development and agriculture department, will present arguments supporting advantages of Missouri over other states as a location for the proposed laboratory.

$13,000 STOLEN FROM CLUB

CINCINNATI, June 26 (AP)—Two armed men herded 25 customers and employes of the Sportsmen's Club into a dining room of the cafe yesterday and stole an estimated $13,000.

Bernard Mueller, the proprietor, said he had the money on hand to cash payroll checks. Witnesses said the holdup men split up, one fleeing on foot and the other driving away in an automobile.

DRIVER IN FATAL COLLISION ACCUSED OF MANSLAUGHTER

Melvin Huff, a pipefitter of Glencoe, was charged with manslaughter in a warrant issued by Magistrate Leslie T. Lewis in Clayton. A coroner's jury earlier today had returned a verdict of homocide in the death of Mrs. Louis F. Lanwermeyer, 1911 Longfellow boulevard, who was killed Sunday night in an automobile collision involving Huff's car and a machine in which she was a passenger.

Huff told the jury he was coming from a picnic where he had a few beers when the accident occurred. He said he couldn't say on what side of the road he was driving and claimed rain and an approaching car's lights blinded him.

Edward Lanwermeyer, son of the victim and driver of the car, had told highway patrolmen he was drivjng north on Missouri Highway 109 when Huff, going south, collided with him on Lanwermeyer's side of the road. The patrol said Huff, who was freed on $5000 bond returnable Thursday, apparently rounded a vurve at an excessive speed and was straddling the center line of the highway.

HEAR
• Completely Cordless
• Hearing Aid Glasses
• The Only 4 Transistor Completely Built Within the Frame of Hearing Aid Glasses
• Miniature Hearing Aids Worn as a Tie Clip or Tiny Beret
WRITE OR PHONE
CH. 1-2638
Robinson HEARING AID CO.
818 OLIVE 1st FLOOR

SAVE with SAFETY!
LIBERAL DIVIDENDS
ASSETS OVER TWENTY MILLION DOLLARS
ACCOUNTS INSURED UP TO $10,000
Savings before 10th earn dividends from 1st day of month
Investment Certificates and Savings Pass Book Accounts Opened by Mail
PRUDENTIAL SAVINGS & LOAN ASSN.
12 FORSYTH WALK PA. 1-8765
Clayton 5, Mo.
FEDERAL HOME LOAN BANK SYSTEM MEMBER
INSURED

COATS SUITS
DRESSES HATS
1 DAY SERVICE
Open Daily 'til 8 P.M. . . . Saturday 'til 5 P.M.
SHIRT LAUNDERERS CORRENTI DRY CLEANING
6088 ARSENAL AT WATSON ST. 1-1515

WANT THINGS? WATCH THE WANT ADS!

Now! 3 Box Offices for You to Get Municipal Opera Tickets
Open 9:30 a.m. to 5:30 p.m. Weekdays
CLAYTON, SOUTHTOWN, NORTHLAND
They're located on the main floor in each branch store. Get your opera tickets while shopping . . . there's plenty of parking space for your car. Sorry, no phone orders can be accepted.

Our Own Brand
5.98 Arcross Hair Dryers
Ours alone in the St. Louis area!
4.79 Hot and cold, off and on switches ONE YEAR'S GUARANTEE!
No longer need you be delayed for dates by wet hair—or leave the house looking shaggy! Use your Arcross Hair Dryer after showering, after swimming—use it, also, for defrosting foods and drying lingerie! Light blue, matching handle and cord.
7.98 Chrome-plated De Luxe Dryer, black handle and cord — — — — — — — — — — — — 6.39
Mail Orders Filled. Phone Orders Call GA. 1-4500.
Famous-Barr Co.'s Notions—DOWNTOWN, CLAYTON, SOUTHTOWN, NORTHLAND. Main Floor
Also Electrical Appliances—DOWNTOWN, Seventh Floor CLAYTON, SOUTHTOWN and NORTHLAND, Third Floor

DOWNTOWN ONLY! JUBILEE SALES
In Our Paragon Shop . . . magic comfort style
MESH PUMPS
6.88
9.95 values
Our own softie mesh pump—with Duchess heel and flexible, long-wearing Neolite sole. Black, tan, blue, white, white with pink trim, white with light blue trim.
Mail Orders Filled—
Phone Orders Call GA. 1-4500
Famous-Barr Co.'s Paragon Shoes—DOWNTOWN ONLY, Fifth Floor

DOWNTOWN SIXTH & OLIVE SOUTHTOWN KINGSHIGHWAY & CHIPPEWA
Famous-Barr co.
WE GIVE AND REDEEM EAGLE STAMPS
CLAYTON FORSYTH & JACKSON NORTHLAND W. FLORISSANT & LUCAS & HUNT

EAGLE STAMPS ARE ADDED SAVINGS

Shop In Our 4 Big Conveniently Located Stores

STORE HOURS:
DOWNTOWN
Monday and Thursday 9:30 A.M. to 8:30 P.M.
OTHER DAYS 9:30 A.M. to 5:30 P.M.
CLAYTON, SOUTHTOWN and NORTHLAND
Monday, Thursday & Friday 9:30 A.M. to 9:30 P.M.
OTHER DAYS 9:30 A.M. to 5:30 P.M.

Our Own Brand Arlawn Plastic Garden Hose
25-ft. 2.88
50-ft. 4.88
75-ft. 6.88
3.39 to 9.95 Values
Save now on this long-wearing plastic lawn hose! Not 13/32 or 7/16 inch but full ½-inch green tint clear hose that's guaranteed for 10 years. Buy now while you can save during our Jubilee Event!
Mail Orders Filled. Phone Orders Call GA. 1-4500
Shipping charges extra beyond our regular truck delivery zone.

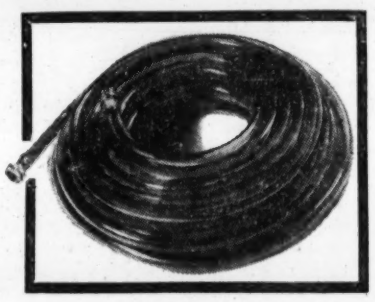

Famous-Barr Co.'s Garden Center—DOWNTOWN, Eighth Floor; CLAYTON, East End of Parking Lot; SOUTHTOWN and NORTHLAND, Basement

Save on These Needs for Your Pets
1.98 Chrome Plated Dog Diner, 1.19
Suction cups to keep it anchored. Aluminum dishes to keep water cooler. 1.50 Puppy or Cat size, 98c
1.00 Spongeway, a Pulvex product kills fleas, lice, ticks, removes dog odor. 8-oz. — — 88c
1.25 Duet Cholorlan Shampoo, deodorant cleanser and beautifier for dogs. With lanolin to soften fur — — 98c
Friskies Canned Dog Food, complete dog diet. Case of 48 cans — — — 6.44*
*Shipping charges extra beyond our regular truck delivery zone.
Famous-Barr Co.'s Pet Shop—DOWNTOWN, Seventh Floor; CLAYTON, SOUTHTOWN, Third Floor; NORTHLAND, Main Floor

Savings on Custom Made
Venetian Blinds
By Ken-Mar
39c sq. ft. 44c value
This Jubilee Event enables you to save on these fine Ken-Mar blinds in your choice of white or off-white slats. Made for beauty and service, with self-leveling hardware. 14 color choices in tapes plus 2-tone. Decorative enclosed head box, all-metal bottom rail. All sizes up to 144-in. wide, minimum 10 sq. ft.
Call GA. 1-4408 for an expert to call at your home and give you an estimate at no extra charge (within our Missouri trading area).

Famous-Barr Co.'s Draperies—DOWNTOWN, Sixth Floor CLAYTON, SOUTHTOWN, NORTHLAND, Third Floor

DOWNTOWN SIXTH & OLIVE SOUTHTOWN KINGSHIGHWAY & CHIPPEWA
Famous-Barr co.
WE GIVE AND REDEEM EAGLE STAMPS
CLAYTON FORSYTH & JACKSON NORTHLAND W FLORISSANT & LUCAS & HUNT

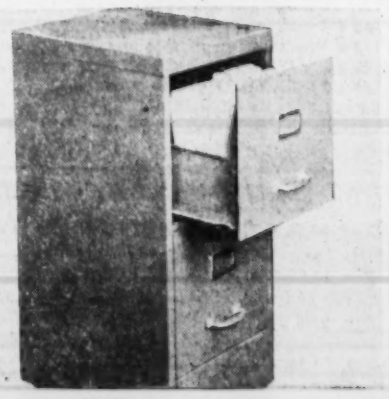

Jubilee Sale Savings!
Sale of Steel Files for Home or Office
Desk High
18.99 29.95 Letter Size
39.95 Legal Size, 28.99
Beautiful hardware, satin aluminum with ball bearing rollers, 4 to each drawer. Gravity drop, automatically prevents drawer from rebounding. Deep baked finishes in olive green or modern gray. Precision Dei made, spring follower blocks.
Shipping charges extra beyond our regular truck delivery zone.
Following are for Letter Size Files:
2.34 Heavyweight Folders, ⅓ or full cut 1.94
1.08 Guides, A to Z — — — — — — — — 87c
1.71 Pressboard Guides, A to Z — — — 1.44
Mail Orders Filled. Phone Orders Call GA. 1-4500.
Famous-Barr Co.'s Stationery—DOWNTOWN, Main Floor Balcony CLAYTON, SOUTHTOWN and NORTHLAND, Main Floor

Nutri-Tonic Permanents Are Oil-Rich and Gentle
1.17 1.75 Value
Plus Federal Tax
Nutri-Tonic curls deep down . . . yet Nutri-Tonic is gentle. In a very short time you can have a beautiful permanent. Choose the one that's just right for your hair . . . regular, gentle or super. Also Pin Curl in Gentle, Regular or Super at the same low price.
½ Price Special!
Nutri-Tonic Creme Shampoo
Leaves hair soft and lovely, easy to manage. Nutri-Tonic Creme Shampoo holds in your hair style, makes it easier to comb and set.
3.00 jar for only — — — — — — — 1.50
Mail Orders Filled. Phone Orders Call GA. 1-4500
Famous-Barr Co.'s Toiletries—DOWNTOWN, CLAYTON, SOUTHTOWN and NORTHLAND, Main Floor

DOWNTOWN SIXTH & OLIVE SOUTHTOWN KINGSHIGHWAY & CHIPPEWA
Famous-Barr co.
WE GIVE AND REDEEM EAGLE STAMPS
CLAYTON FORSYTH & JACKSON NORTHLAND W FLORISSANT & LUCAS & HUNT

Sale! You Save 40% on These Great Lakes Fishing Rods
Just at the beginning of the season when fishermen are making their plans this fortunate purchase will enable them to own a fine Fiberglas rod made by one of America's largest quality manufacturers. All rods are new, perfect . . . and they are offered in these great price saving groups. Check below for your choice.

21.50 Great Lakes Fishing Outfits
15.79
Complete outfit consisting of Whirlaway "75" reel, 50-yd., 6-lb. nylon line, 6-ft. tubular Fiberglas rod; instruction booklet.

Group 1—3.98 Fiberglas Shaft Fishing Rods — In assorted colors. Lengths 3½-5 ft. Cork grip, all metal handle, stainless steel guides and tip top — 1.99

6.95 Great Lakes Beginner's Fishing Sets
4.17
This set consists of Fiberglas casting rod with a cork handle, metal level winding reel, 50-yard nylon casting line and practice plug.

Group 2—5.98 Fiberglas Fishing Rods—Assorted styles and colors, with all-metal handle, cork grip, stainless guides and tip top — — — — — 3.49

Group 3—7.50 Fiberglas Fishing Rods — Assorted styles, colors, polished aluminum handle, cork grip, plastic hosel, 3 stainless steel guides and tip top — — — — — — — 3.97

Famous-Barr Co.'s Sporting Goods—DOWNTOWN, Eighth Floor; CLAYTON, SOUTHTOWN, Third Floor; NORTHLAND, Main Floor

Editorial Page Daily Cartoon

EDITORIAL SECTION

ST. LOUIS POST-DISPATCH

SPORTS MARKETS—PART 3 Pages 3 and 4

PART TWO — ST. LOUIS, TUESDAY, JUNE 26, 1956 — PAGES 1—10B

Fear That Trend Toward Atomic Airpower May Result in Atomic War Underlies Pentagon Fight

Army's Supporters in Contest With Air Force Already Question Ground Force's Ability to Fight a Korean Type Conflict With Conventional Weapons.

By JAMES RESTON
The New York Times News Service.
(Copyright, 1956, by The New York Times Co.)

WASHINGTON, June 26.

THE PUBLIC WRANGLE on Capitol Hill over increasing the Air Force budget is merely a reflection of the much more bitter fight behind the scenes in the Pentagon over the defense strategy and missions of the Army, Navy and Air Force.

On one basic point there is general agreement among all the political and military leaders of the Government. This is that the main objective of United States policy is to defend the security of the republic, and to this end, to fulfill the United States commitments to its allies—but to do these things in such a way as to avoid a major nuclear war.

There is another point of general agreement: That one indispensable deterrent to a major atomic war is the maintenance of such air-atomic power in the United States and its bases overseas that no potential aggressor dare risk a war against the United States or any region regarded by Washington as essential to the security of the United States.

Areas of Disagreement.

Beyond this, there are fundamental disagreements, both in the Pentagon and in the Congress, on these questions:

1. How much air-atomic power must be maintained to deter the Communists from risking a major atomic war and to win that war if it comes?

2. Must we maintain superiority in the air-atomic field over the Soviet Union, or equality, or is it enough to have the power to strike the Soviet Union a severe atomic blow, even if this latter course means having less air-atomic power than the U.S. S.R.?

These were the questions primarily at issue on Capitol Hill, with the Administration maintaining that present forces, plans and appropriations are enough or almost enough, and some prominent Democrats arguing for a substantial increase all along the line.

Democrats Back Air Force.

The Air Force has been arguing in and out of the Pentagon for more money and more power. Its case has been taken up by the Democrats, partly because some of the Democrats are sincerely convinced that anything less than equality with the U.S.S.R. is dangerous, and partly because some of them see a good election issue in the charge that the Administration is putting economy ahead of security.

Every increase in the Air Force budget, however, tends to decrease the budget and strength of the Army, and this has aggravated the deepest personal, political and philosophical differences within the Pentagon and the whole Government.

This is not only a question of a smaller army, and therefore slower promotions and less attractive careers for army officers—though that is part of it. It comes down to an old and unresolved conflict between the Army and Air Force over what is the best way to deter that atomic war, or win it if it comes.

Every cut in the Army inevitably increases the reliance of the United States on air-atomic warfare. It has already been cut back to the point where its capacity to fight a Korean type war with conventional weapons is seriously questioned. Secretary of Defense Wilson has hinted that there are more cuts to come, and it is reliably reported that the chairman of the Joint Chiefs of Staff, Adm. Arthur W. Radford, is tending more and more to support additional reliance on air-atomic power at the expense of Army strength.

If this process goes on, will not all wars, or even police actions, become atomic wars? This is the philosophical question that is at the root of the controversy. The Army is not the only part of Washington that is profoundly disturbed by this question.

Many others here are also fearful that the trend toward reliance on atomic airpower may end by encouraging the atomic war it is designed to prevent. Few officials or observers here expect the Soviet Union to premeditate and launch an all-out atomic war in the foreseeable future, but few think we can get through another decade without one or more wars that are intended to be "limited."

On to Destruction.

Can a war be "limited" if it is fought with atomic weapons? Some officials think it can, but many more think that once an atomic weapon is used, the war will go on to the destruction of one side or the other, and probably both.

Accordingly, the Army is arguing for a dual defense force, one capable of fighting a conventional war of limited proportions, and the other held in readiness to fight the all-out atomic war, if necessary.

A dual defense force, of course, is expensive, and atomic weapons, which are getting comparatively cheaper all the time have a great attraction for those who believe in "more for a buck." Thus the coalition of the Air Force supporters and the economizers tends to prevail.

It is significant that debate on the Hill dealt merely with how much more money the Air Force should have. It dealt, in short, with the prospect of the big war, which most officials think unlikely. It did not deal with the war that is here now—the war of subversion and Communist economic penetration.

Nor did it deal with the pressing danger of limited wars in Korea, Indochina, Malaya or the Near East. The debate had a direct bearing on these two things, however, for every additional dollar appropriated for the Air Force seems to make the Congress less willing to sustain an economic foreign policy and an effective Army.

New Route for Guided Missile Firing

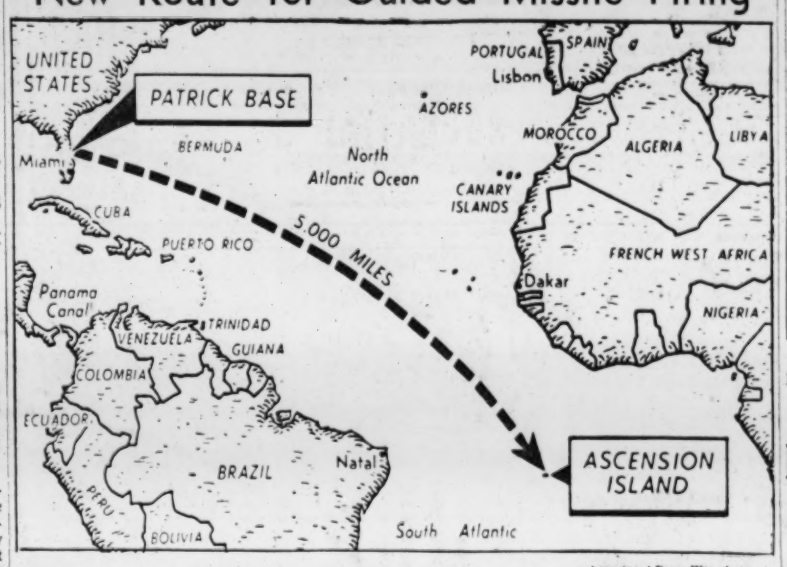

—Associated Press Wirephoto.

Dotted line on map shows track in the southern Atlantic ocean over which missiles fired from test center at Patrick Air Force Base in Florida will travel. By agreement with Britain, the missile range, formerly 1200 miles, is now extended 3800 miles to Ascension Island, shown on map.

PEARSON

Gen. Snyder Tried to Censor White House Inhalator Story

Eisenhower's Personal Doctor Quoted as Saying Disclosure of Information Would Aid Democrats.

By DREW PEARSON
(Copyright, 1956.)

WASHINGTON.

ON THURSDAY, June 7, the day before President Eisenhower was taken ill, in brief, Maj. Gen. Howard Snyder, the President's personal doctor, demanded that this column suppress news that the White House had been given an emergency oxygen inhalator to be carried in the President's car or his plane. An emergency inhalator is the equivalent of a portable oxygen tent. This was the emergency treatment given the President when he became ill in Denver.

When I learned that the Emergency Oxygen Inhalator Company had supplied an inhalator to the White House, I asked Jack Anderson, my junior partner, to check the details further. He talked to Donald Demarest, a salesman for the company, and confirmed that the company had given an inhalator to the President on the encouragement of Dr. Paul D. White, the Boston heart specialist.

Wanted No Publicity.

Later Demarest telephoned to say that Snyder wanted Anderson to call him. Anderson promptly called. Snyder said he didn't want any publicity about the emergency oxygen inhalator. "Where did you get this information?" he also asked.

Anderson declined to reveal his source and explained that he could not make the decision as to whether the story would be used. That would be up to me.

"Publicity about this," said Snyder, "would harm our President."

"How would it harm the President?" Anderson asked.

What Would Democrats Say?

"What would the Democrats say?" said Snyder. "It would work to the worst interest of our President if anything is said about this."

Anderson replied that he would report the entire matter in detail to me.

"You can't quote me," said Snyder.

"But you requested me to call you," Snyder was reminded. "Nothing has been said about this conversation being off the record. And when a public official calls a newspaper man to volunteer a statement or an explanation, it is not off the record."

"All right," thundered Snyder. "Go ahead! Use the story! I have a witness here!"

A few hours later, President Eisenhower was stricken and rushed to the hospital for an emergency operation.

At first I decided to accede to Snyder's wishes and not publish the relatively unimportant fact that the White House had an emergency inhalator. However, in reviewing the conflicting and confusing statements Snyder has made about the President's health, his attempt to suppress this relatively unimportant news item becomes part of the picture.

Oxygen Equipment Always Has Been on Hand, Hagerty Says.

WASHINGTON, June 26 (AP)—White House Press Secretary James C. Hagerty said today that oxygen equipment always has been in the White House during the Eisenhower Administration and he said he presumed previous administrations have had it too.

This stemmed from a report by Drew Pearson that Maj. Gen. Howard M. Snyder, the President's physician, tried to suppress the fact that a new oxygen inhalator was recently purchased for possible use in treating the President.

Hagerty said Snyder's only point was that he didn't want to give out the name of the manufacturer of the inhalator, in keeping with the White House policy of avoiding the publicizing of trade names.

The only thing new about the inhalator recently purchased, Hagerty said, is that it is more compact and easier to carry than the equipment used before. He said such equipment is on hand in the White House and has been taken regularly on presidential trips ever since Mr. Eisenhower became President.

Air Intrusion Charged.

TOKYO, June 26 (UP)—The Peiping radio charged today that five American jet fighter planes "intruded into the airspace" of the Communist North Viet Nam Saturday.

GALLUP

Eisenhower's Political Pulse Is Still Strong

Poll Indicates President Retains 5-3 Edge Over Stevenson.

By GEORGE GALLUP
Director, American Institute of Public Opinion.

PRINCETON, N.J., June 26.

PRESIDENT EISENHOWER'S political pulse beat is as strong as ever.

In the first survey since his operation on June 9, the Institute finds:

1. Virtually three voters out of every four today think Mr. Eisenhower will run despite his second illness in nine months. Actually, more voters today think he will be a candidate than thought so before his Feb. 29 announcement that he would be available.

2. More voters today say they would like to see Mr. Eisenhower run than was the case at the time of his February announcement. Two out of every three voters told Institute reporters they would like to see the President run again.

3. In a "trial heat" race against Adlai Stevenson, currently the leading Democratic favorite in Institute polls, Mr. Eisenhower runs exactly the same as he did before his operation. The President holds a 5-to-3 edge over Stevenson.

As might be expected, a person's views on the course the President should take depend to a large extent on political party affiliations. An overwhelming proportion of Republicans would like to see the President run again, while Democrats are about evenly divided.

The important political fact is that, seven out of every 10 independents — voters who do not consider themselves as members of either party and who hold the balance of power in all United States elections—say they would like to see Mr. Eisenhower be a candidate.

In today's survey, Institute interviewers asked three questions of voters.

The first question:

"Will President Eisenhower be a candidate again this fall, or not?"

Yes, will	73%
No, will not	18
Don't know	9

While most G.O.P. voters think Mr. Eisenhower will run, it is interesting to note that almost two out of every three Democrats share this view, as the following vote by party affiliation shows:

	Rep.	Dem.	Ind.
Yes, will	84%	64%	74%
No, will not	9	26	17
Don't know	7	10	19

Immediately following his heart attack, an early October survey found only 29 per cent believing that Mr. Eisenhower would run. From that point on, however, the figure steadily climbed and by the time of his February announcement, 72 per cent of voters thought he would run.

Interviewers next asked:

"Would you like to see Mr. Eisenhower run."

Yes, would	67%
No, would not	27
Don't know	6

Analysis of the results by party affiliation reveals that Democrats are about evenly divided on the question:

	Rep.	Dem.	Ind.
Yes, would	92%	45%	71%
No, would not	6	48	21
Don't know	2	7	8

Institute interviewers next asked:

"Suppose the presidential election were being held today. If President Eisenhower decides to run and were the Republican candidate and Adlai Stevenson were the Democratic candidate, which would you like to see win?"

Here is the vote today, compared with that just before Mr. Eisenhower's recent operation and also the vote before and after his heart attack:

TODAY'S VOTE (After Operation)	
Eisenhower	62%
Stevenson	35
Undecided	3
LATE MAY, 1956 (Before Operation)	
Eisenhower	62%
Stevenson	35
Undecided	3
SEPTEMBER, 1955 (Before Heart Attack)	
Eisenhower	59%
Stevenson	37
Undecided	4
DECEMBER, 1955 (After Heart Attack)	
Eisenhower	58%
Stevenson	39
Undecided	3

In the latest survey, Mr. Eisenhower polls the vote of almost three out of every 10 Democrats, as the following table shows:

	Rep.	Dem.	Ind.
Eisenhower	97%	28%	73%
Stevenson	2	69	22
Undecided	1	3	5

(Copyright, 1956.)

Construction of U.S. Atomic Reactors Abroad Is Proposed

Citizens Panel Chairman Says It Would Convince People That America Is Their Friend.

DENVER, June 26 (AP).

DEVELOPMENT of an international atomic power demonstration program to convince people abroad "that the United States is truly their friend" was urged by Robert McKinney, Santa Fe, N.M., publisher.

McKinney, chairman of a citizens panel that reported to Congress on the impact of the peaceful uses of atomic energy, spoke to a national conference on uranium and the atomic industry sponsored by two private agencies.

The construction by the United States of atomic reactors abroad, McKinney said, can provide what he called a necessary "new element in our foreign policy."

"Atomic power plants built abroad can, for many countries, spell new hope for economic growth," he said. "But we must also remember that construction of atomic power plants abroad can mean much more. It can mean new markets to help bridge the gap which might otherwise exist in the volume of business of reactor designers, fabricators, and contractors, of uranium miners and processors, of fuel element manufacturers."

He added, though, "While the need for the construction of atomic power plants abroad is urgent, I do not believe that we should undertake reactor construction—either at home or abroad—on a crash basis.

McKinney said he did not intend a "give-away" of atomic plants.

"Even if foreign aid funds are used," he said, "I see no reason why these funds should be gifts—repayment should be required. The plants which would be built should preferrably be located where they can be economically competitive; therefore they should yield a return on the investment."

America's first atomic-powered merchant ship probably will be an oil tanker, J. J. McMullen, chief of ship construction of the United States Maritime Commission, told the conference.

McMullen said it would be built with the type of nuclear reactor already tested in the United States submarine Nautilus.

McMullen said planning has already progressed to where designers know the atomic-powered ship can compete economically with standard oil burning ships.

The conference, attended by 250 geologists, scientists, engineers and uranium miners, is sponsored by the Denver Research Institute and the Atomic Industrial Forum of New York City.

Russians Gain Despite Smiles, Gen. Gruenther Warns Governors

The New York Times News Service.
(Copyright, 1956, by The New York Times Co.)

ATLANTIC CITY, June 26.

GEN. ALFRED M. GRUENTHER, supreme commander of the North Atlantic Alliance, warned the nation's Governors last night the military strength of the Soviet bloc is increasing despite smiles, cocktail parties, foreign visits to the Soviet Union, and talk of disarmament.

He spoke at the annual dinner of the Governors' conference in an appeal for support of the Administration's foreign aid program. The House cut $1,100,000,000 from President Eisenhower's budget requests and the issue now is before the Senate.

Gruenther said reaffirmation of our policy of alliances for peaceful ends would be able to prevent a third world war and make it possible for the Western powers to "more than hold our own in the cold war which is now in progress."

He said the land-air shield available to NATO powers still is inadequate, and that it will take three or four years before we can "give a reasonable guarantee that we shall be able to defend all of the NATO territory against an all-out act of aggression."

Part of the money requested by President Eisenhower will be spent to construct in Europe a radar warning line similar to the one now being built around the rim of the Arctic on the North American continent. He asserted he could "conceive of no more valuable expenditure of American funds" because the radar warning system is essential to defense of the United States itself.

The present Soviet regime, he said, "is infinitely more clever than the regime under Stalin."

His headquarters, he said, reported that the military capabilities of the Soviet bloc "in spite of their smiles" are increasing constantly. He said this was a very significant fact.

"Furthermore," he added, "even if the reductions which were announced by the Soviets are actually carried into effect by the target date of May 1, 1957, it is our conclusion that their capabilities for surprise attack will ominously remain.

"We are now threatened by a dictatorship—dedicated to a sinister, atheistic philosophy—which is as unhurried as it is relentless. It has some 7,200,000 missionaries who believe in this cause with all of their hearts and souls.

"I am referring to the membership of the Communist party in the Soviet Union. Do we have 7,200,000 individuals crusading for our system? I am sure we have in this country 167,000,000 who believe in it, but believing in it in a passive way is not enough."

Sworn in as FPC Member.

WASHINGTON, June 26 (UP)—Arthur Kline, Cheyenne, Wyo., was sworn yesterday as a member of the Federal Power Commission for a term expiring June 22, 1961.

FOR LEVOLOR VENETIAN BLINDS CALL
R. & E. VENETIAN BLIND CO.
6633 OLIVE STREET ROAD
VO. 3-6200; Evenings CH. 1-4382

SWIMMING POOL
12'x27' INSTALLED $1695
DISPLAY 8200 DELMAR
PAM POOL YO. 6-3791

STEEL EXECUTIVE CHAIRS
• Foam rubber seat and back
• 5 posture adjustments
• Modern design
• Choice of 5 colors
Low Price $48.95
COMPLETE LINE
Desks, Chairs, Files, Tables
FEDERAL OFFICE EQUIP. CO.
1120 PINE CH. 1-6464

BPB PONTIAC INC. The Country Trader
'56 PONTIAC 2 DOOR 2297.50
1201 S. Florissant FERGUSON
JA. 1-4750

TONIGHT: SEE creative marketing on 9:00 PM • KETC • CHANNEL 9
"DESIGN SELLS GOODS" will be discussed by:
John S. McKay, Washington Univ. Design Professor
Frank Roth, Design Guild of St. Louis
Nicholas Scharff, Vice-Pres., The Eddy Paper Corp.
Mrs. Michael E. Spatt, The Consumer Viewpoint
Produced in cooperation with Frank Block Associates
Advertising • Public Relations

137th Consecutive Semi-Annual Dividends
Economy FEDERAL SAVINGS AND LOAN SINCE 1887
318 N. BROADWAY MAin 1-2660

COOK'S PAINTS
Beautiful rooms begin with COOK'S COLORS

TO EVERYTHING FROM... WHAT DO YOU NEED FROM CENTRAL HARDWARE

The Perils of Procrastination

DIRECTORS
WILLIAM M. AKIN, President, Laclede Steel Co.
HOWARD F. BAER, President, A. S. Aloe Co.
CHARLES E. BASCOM, Chairman of Board, Broderick & Bascom Rope Co.
ROLAND C. BEHRENS, Senior Vice-President
AUGUST A. BUSCH, JR., President and Chairman of the Board, Anheuser-Busch, Inc.
DAVID R. CALHOUN, President
L. RAY CARTER
THERON E. CATLIN
SAMUEL D. CONANT, President, Sligo, Inc.
B. B. CULVER, JR., Vice-President, Wrought Iron Range Co.
DONALD DANFORTH, President and Chairman of the Board, Ralston Purina Co.
SAM'L. C. DAVIS, Vice-President
CLARK R. GAMBLE, President, Brown Shoe Co.
BYRON A. GRAY, Chairman of Board, International Shoe Co.
JAMES H. GROVER
ANDREW W. JOHNSON, Vice-President and Treasurer, International Shoe Co.
JAMES LEE JOHNSON, Vice-President, International Shoe Co.
HUGH McK. JONES, Robert McK. Jones & Co.
JOHN F. KREY, President, Krey Packing Co.
H. H. LANGENBERG
JOHN N. MARSHALL, Chairman of the Board and President, Granite City Steel Co.
J. WESLEY McAFEE, President, Union Electric Co.
JOHN M. OLIN, Chairman of Board, Olin Mathieson Chemical Corp.
SPENCER T. OLIN, Director, Olin Mathieson Chemical Corp.
HENRY B. PFLAGER, Orr, Pflager, Foulis & Andress
P. B. POSTLETHWAITE, Chairman of Board, Wagner Electric Corp.
JOHN R. SHEPLEY, Senior Vice-President
SYDNEY M. SHOENBERG
ROY R. SIEGEL, President, Huttig Sash & Door Co.
CHARLES ALLEN THOMAS, President, Monsanto Chemical Co.
JOHN K. WALLACE, President, Cuppies Co.
EUGENE F. WILLIAMS, Chairman of Board, Williams, Kurrus & Co.

Associate Directors
WILLIAM A. McDONNELL, President, First National Bank in St. Louis
JAMES P. HICKOK, Executive Vice-President, First National Bank in St. Louis

IT is a common trait of human nature to procrastinate—to delay—to put off doing what we think we can safely leave until tomorrow. The perils of procrastination are great. We see their consequences every day: the man who waited to buy more life insurance *until after he was uninsurable*, the house that burned down *after the fire insurance on it had lapsed*, the automobile brakes that were adjusted *after the accident*, and last but not least, the will that was *never signed*.

Perhaps in no human activity is delay more often encountered than in the making of a will. No one expects to die for a long time, hence we think of a will as something that may be put off. The thought of death is unpleasant, hence there is a natural tendency to dismiss that subject from one's mind.

There is everything to be gained from making a will and nothing to be gained from delaying to do so. If you make a will your estate will be disposed of according to your wishes and not according to the provisions of law which may not suit you. If you make a will your estate will be administered by an executor of your own choice. If you do not make a will an administrator must be appointed and the administrator's bond will add unnecessarily to the cost of administering your estate. If you make a will you can take full advantage of the "marital deduction" and may employ other means of reducing the tax burden of transferring your estate to your wife and children. If you make a will you may leave all or a portion of your estate in trust, and thereby provide experienced management to conserve it for the benefit of your family. If you do not make a will, amounts going to minor children will require the appointment of a guardian and this is both cumbersome and unnecessarily expensive.

Your own lawyer should draw your will and advise you on all legal questions pertaining to your estate. Our experienced officers will be glad to confer with you in reference to the investment, financial, business, and other non-legal aspects of estate planning.

The perils of procrastination are great. If you do not have a will or your present will needs revision, do not delay. Make a will now—before you leave on your vacation—and name Missouri's oldest trust company as your executor and trustee.

Consult Your Lawyer

Your own lawyer should advise you on all legal problems pertaining to your estate. He should draw your will and any other legal documents needed to carry out your plans.

Experienced Estate Administration is an Economy

St. Louis Union Trust Company

TRUST SERVICE EXCLUSIVELY — 510 LOCUST STREET

THE OLDEST TRUST COMPANY IN MISSOURI
Chartered 1889

A century ago there were no trust companies in Missouri. None were permitted by law until 1865. Our Company was the first trust company to be chartered in Missouri and engage in the trust business.

ST. LOUIS POST-DISPATCH
Founded by JOSEPH PULITZER
December 12, 1878
Published by
The Pulitzer Publishing Co.
Telephone MAin 1-1111— Address 1111 Olive St. (1)

THE POST-DISPATCH PLATFORM

I know that my retirement will make no difference in its cardinal principles; that it will always fight for progress and reform, never tolerate injustice or corruption, always fight demagogues of all parties, never belong to any party, always oppose privileged classes and public plunderers, never lack sympathy with the poor, always remain devoted to the public welfare; never be satisfied with merely printing news; always be drastically independent; never be afraid to attack wrong, whether by predatory plutocracy or predatory poverty.

JOSEPH PULITZER.
April 10, 1907.

Tuesday, June 26, 1956

LETTERS FROM THE PEOPLE

Still Voting in Glendale

To the Editor of the Post-Dispatch:

Recent political events in Glendale raise an interesting general question regarding local government's responsibility to its voters.

On May 22 Glendale voters, after extensive public discussion of the issue, went to the polls in a record turnout and defeated a proposal to acquire and develop a park.

The opposition carried the day primarily on the grounds that the project's cost was exorbitant, particularly in view of the impoverished financial condition of this small tax-ridden municipality.

Scarcely a week had elapsed after this election defeat when a group of die-hards appeared before the Board of Aldermen with a petition in favor of resubmitting to the voters substantially the same proposition, on which they had managed to get merely about the same number of signatures as the number who had voted Yes on the defeated issue. In earnest conclave the Board of Aldermen promptly accepted this petition, publicly announced in effect that they considered it a mandate from the people for a new election.

To say that an essentially new issue is involved for the voters' consideration merely because the original package deal is now to be offered on a split basis—(a) acquisition of the site, (b) ultimate improvement of the site—is false and misleading.

If the voters had just defeated a proposal for a new highway, could any fair-minded person describe as new and different its resubmission on a split basis—(a) acquisition of right-of-way, (b) paving same?

A right-of-way without pavement is meaningless; so is a park site with no improvements.

Putting aside all legalities, has any board of aldermen the moral right to send its citizenry trudging back to the polls for a revote on essentially the same issue, just defeated in an honest election by a record turnout of voters, on no other grounds than a petition signed by approximately the same number as previously voted for the defeated issue?

If local officials need not be responsive to the will of the voters, to whom are they responsible anyway?

CHARLES B. LOCKWOOD.
Glendale.

Time Will Tell

To the Editor of the Post-Dispatch:

The Cards' loss the other night to the Dodgers makes it obvious St. Louis does not have a pennant winner, and it's a good thing for the game of baseball.

We have the best collection of relics, misfits and sand-lotters ever to be assembled under one uniform.

This town can support major league baseball, but how far it can continue with what is now claimed to be a team is questionable.

St. Louis, the Gateway to the West and Doormat to the National League.

J.F.S.

Questions for Laclede

To the Editor of the Post-Dispatch:

How long is the Public Service Commission in Jefferson City going to allow Laclede Gas Co. to discriminate against customers of long standing in favor of a privileged group of builders?

By Laclede's own advertisement it claims 38,000 applications on file (some people filed as early as 1946). And Laclede plans to issue permits for gas for home heating on the ratio of not more than one new home for each old one.

Although gas for home heating was closed to old homes in 1952, until late in 1955 the builder of new homes was never denied a permit for gas heat.

If this is not discrimination by a so-called public utility, I would like to know what is.

I think it is time for the Laclede Gas Co. to require the builder to file his application, and get in line with the rest of the public. B.B.S.

Manager for Clayton

To the Editor of the Post-Dispatch:

At present, freeholders are meeting to write a charter and select a form of government for Clayton. I hope the freeholders will decide upon the city manager administration. The City of Clayton needs the modern, efficient government that the council-mahager plan offers.

Clayton residents will do well to let their freeholders know they favor this modern, democratic form of government.

Clayton. A. LAVAT.

Encouraging Greed

To the Editor of the Post-Dispatch:

Thank you for John Crosby. He plows his field well, has the courage to tell what he finds, and has an effective way of telling it.

In his column entitled "Big Giveaway Shows Encourage Greed," he goes below the camouflaged surface to say: "It's hard enough to stifle the greed that rises up in the normal course of human affairs without having it artificially stimulated once a week by small girls spelling 'anti-disestablishmentarianism.'"

Crosby has plowed deep enough to bring up the truth that minds grow by what they feed on, and that a diet of "giveaways" will bring us to the point of "national madness," a condition which England had in the latter part of the eighteenth century. England is now well on its way to another "national madness."

F. E. WILLIAMS,
Circuit Judge (Retired).

Gen. Twining in Moscow

Nikita S. Khrushchev has a facility for converting practically anything into grist for his propaganda mill. So the ebullient first secretary of the Communist party is running true to form in seeking to capitalize on the visit of United States Air Force officers to Soviet Russia.

Khrushchev is utilizing the 7-day visit of Gen. Nathan F. Twining, the Air Force chief of staff, and his accompanying officers to promote the idea that Soviet Russia is far more peaceful-minded than is the United States. The Soviet leader said that competition between the United States and Russia should be peaceful instead of military. That is correct, and the United States has advanced plans to that effect only to have Russia find them unsatisfactory.

Gen. Twining, who has long had a reputation at home of being a good diplomat as well as a good airman, maintained that reputation in Moscow. He said, in brief, that the United States well knew what war was, that the nation had demobilized drastically after World War II only to run into the Korean war and was not going to "disarm again until we are certain of worldwide armaments control."

That seems a straightforward reply and one that should be an effective counter to Moscow's hopes of dismantling American military alliances that were built up to guard against the threat of Soviet aggression. Firmness also was exhibited in the American delegation's refusal to drink a toast to Red China. Any possible sting should have been removed by Ambassador Charles E. Bohlen's explanation to Marshal Zhukov that it was impossible for the Americans to participate in such a toast.

It is to be hoped this visit to Moscow will prove the commencement of a series of visits between other officers and officials of both nations. If a series of military and technical mission exchanges should prove to be the first step in a pilot disarmament inspection plan, that would be a great achievement.

Yet for all this to materialize, the Soviets must show the Americans at least enough to justify their present visit. Thus far the Russians have shown some new warplanes but British officers call the showing "a child's guide to the Soviet Air Force." But Mr. Khrushchev did add that he would "show our bombers and our missiles if you will show us yours." The latest dispatches from Moscow indicate that there is reason to believe that the curtain may be lifted here and there.

It may even be that Gen. Twining will learn such things as why the Russian equivalent of the American B-52 intercontinental bomber is able to fly on only four jet engines while the B-52 requires eight jets. Certainly the report that Gen. Twining will submit to President Eisenhower and the National Security Council will be awaited with deep interest. In addition to its primary military value, it will have importance as a possible means of promoting better understanding between two powerful nations.

Present and Accounted For

Gov. Goodwin J. Knight tells a revealing story of how three men directed the choice of California's delegates to the Republican National Convention. Gov. Knight told reporters at the Governor's conference in Atlantic City that he, Senator Knowland and Vice President Nixon each picked 22 delegates. And one of Mr. Nixon's assistants in picking the delegates was Murray Chotiner.

This example of Murray Chotiner's political influence occurred in late February or early March, a month before Mr. Nixon's former campaign manager broke into the news because of private "influence" cases. A Senate subcommittee found that Mr. Chotiner had approached federal officials, including White House aides, in behalf of private clients. Mr. Nixon had no comment, but with some embarrassment the G.O.P. National Committee quietly dismissed Mr. Chotiner as a political advisor. Yet Gov. Knight says he "is still active politically."

All Republican California is divided into three parts, and Murray Chotiner remains a power in that part which belongs to Vice President Nixon.

Toll Road Disappointment

The Ohio Turnpike has cut its truck rates by 25 to 30 per cent. The hope is to attract more trucks. Trucks are a main source of revenue needed to pay off private turnpike bonds, but truckers have been staying away from the Ohio Turnpike in droves and using free roads instead. This experience, plus the imminent passage of a huge federal highway building program, suggests that other states ought to reconsider toll road programs. Illinois already has floated bonds for turnpikes in the Chicago area so it may be too late to turn back from the costly project. But Missouri, having refused to rush into toll road planning, can afford a long objective look at the turnpike bubble.

An 'Inside' Furore

Senator McClellan is barking up the wrong tree. The chairman of the Senate investigations subcommittee apparently hopes to make an issue out of a forthcoming book purporting to tell "The Inside Story" of the Eisenhower Administration.

The author, Reporter Robert J. Donovan of the *New York Herald Tribune*, is believed to have had access to confidential records of Cabinet meetings and White House staff conferences. Senator McClellan calls this material "similar" to that which the Administration has refused to make available to his subcommittee. The Arkansas Senator invited a White House aid, Maxwell Rabb, secretary to the Cabinet, to explain why information voluntarily given to a reporter should not be given on demand to Congress.

Mr. Rabb has just declined to appear before the committee. But the Administrator has a perfectly good answer if it wishes to speak. It could say that it makes all the difference whether Executive papers and documents are published willingly, or by congressional fiat. A long line of Presidents has successfully resisted efforts to establish congressional dominance over the Executive branch in this field. The precedents are abundant and the authorities clear. Under our constitutional separation of powers the President is not accountable to Congress in this way.

Whether an Administration chooses to publish what Congress cannot compel it to publish is a matter of discretion. In this case it seems clear that somebody in the White House thought some fine campaign propaganda could be made by giving a competent newsman access to certain papers. Perhaps it will not turn out that way. Perhaps Mr. Donovan's account, if truly objective and impartial, may give material to the critics as well as the enthusiasts of the Eisenhower Administration.

That is for readers of the book to judge. Meanwhile this Administration can be expected to do what every predecessor has done—try to make the best possible case for itself before the voters. While some of Mr. Donovan's professional competitors may grumble at the privilege accorded him, they will have to admit that this is not exactly new. Does no one remember William Hillman, whose "Mr. President" was based on confidential Truman material which nobody else saw?

Mr. Hillman and his publisher unquestionably would have been happy to get as much advance publicity as Mr. Donovan and his publisher are getting.

Is the Panama Trip Necessary?

Prime Minister Nehru's consideration for the health of President Eisenhower will be much appreciated. The Indian leader himself suggested that his White House talks, scheduled to start July 7, be postponed so as not to jeopardize the President's complete recovery. This has now been done and no subsequent time has been set since the scheduling of talks running five to six hours on major Asian problems must await a revival in Mr. Eisenhower's strength.

As for the trip to Panama City, July 21-22, announced at the same time the Nehru talks were postponed, that has every appearance of being an unnecessary waste of President Eisenhower's time and energy.

Were the President well and strong it would be fine for him to go almost to the equator to visit with the chiefs of other American republics. The idea of such a meeting is splendid.

But whether the President went by sea or air, the trip would employ some strength that he needs to devote to the serious business of catching up on the accumulation of White House work. Moreover it would seem that he could find a more suitable place to visit in midsummer than the heat of the tropics.

A much sounder plan would be for the President to go to his favored retreat, Camp David, in the Maryland mountains, where he could rest and also receive Government officials and dig into the tasks ahead of him. As for the Panama meeting, let him send Vice President Nixon or Secretary of State Dulles or his brother, Milton Eisenhower, who made a tour of South America early in the Administration.

The Panama trip announcement has every appearance of being intended to blanket the postponement of the talks with Prime Minister Nehru. But whatever its purpose it ought to be reconsidered. It sounds most ill-advised.

Enough Talk on Parking

Alderman James W. Noonan and members of his zoning committee ought to act quickly and favorably on Mayor Tucker's downtown parking bills. The evidence on the measures is in. It is now time for action.

The commercial operators flourished the same old tired arguments at the aldermanic hearing. They contend that there are enough parking spaces downtown and that they have plans for increases in capacity when demand justifies it.

The first part of that argument raises a question of fact that can be rather easily determined. The city is under no obligation to take the word of those with a vested interest in "proving" that parking needs are being met. It can see for itself, and that is exactly what it has done.

Using public funds appropriated by the Aldermen, the Municipal Off-Street Parking Commission hired a New York consulting firm to survey downtown's parking needs. Contrary to the self-serving "facts" of the commercial parking operators, the consultants found a substantial shortage of downtown parking space. The bills are the city's reaction to that shortage.

Corroborative evidence of the correctness of the city's need for additional parking facilities is the attitude of downtown business men. Not only do they assert the need; they have agreed to take a $1,000,000 second mortgage on the proposed garage facilities. They have put their money on the line.

The downtown parking situation is clear and simple. The commercial operators are unwilling to meet the need. The city has no choice but to fill the void.

The sooner Alderman Noonan and his colleagues report out the parking bills the sooner the city can begin meeting that responsibility.

Throw a Tear at Ticker-Tape

Ticker tape, which greeted Lone Eagle Charles A. Lindbergh and Channel Swimmer Gertrude Ederle and Queen Marie of Romania on their triumphant rides up Broadway, is running out, a victim of technological unemployment, just when it had become an indispensable part of the American scene. With the advances that have come about in electronics the New York Stock Exchange now flashes stock prices on a board instead of ticking them off on tape. Only a thin trickle of tape, relatively speaking, still comes from tickers used as reserves.

How, then, are there to be showers of ticker-tape, the expected salute to distinguished visitors from abroad? The State Department worried about this, and its worries came to a boil when Prime Minister John A. Costello of Ireland received what was generally regarded as a reception deficient in warmth. Very little ticker tape. So the State Department got in touch with the New York City Department of Commerce and Public Events, which in turn got in touch with the Stock Exchange, which by saving up supplied ticker tape for the visit of President Sukarno of Indonesia. It had to be delivered to the office buildings along the parade route by the very Department of Sanitation which would later clean it up, after, of course, it had been thrown at President Sukarno.

It seems, at best, a premeditated and cold-blooded substitute. Ticker tape growing naturally, so to speak, along the canyons of Lower Broadway, like edelweiss, gathered impetuously from baskets and flung with impromptu abandon—that is one thing. Ticker tape delivered and flung with planned enthusiasm is another.

As ticker tape goes the way of the great auk down the dim and dusty road to obsolescence, some new way of hailing the conquering hero or heroine is simply going to have to be thought up. Between them, the State Department and the City Department of Commerce and Public Events surely ought to be able to manage it.

Send Them the Bill

A new ordinance enabling the city to collect for cutting weeds on dilatory owners' properties has filled a long-felt need of hay-fever and allergy victims in general. Hitherto municipal drives on weeds have been handicapped by lack of a means for enforcing collection. Now the bill for the cost of cutting can be made a lien against the property.

We hope the city authorities will use their new power with vigor and determination. Weeds can be a public nuisance, and a menace to public health. They are bad neighbors, and so are property-owners who permit them to grow uncontrolled.

Innumerable sufferers from respiratory troubles affected by pollens will thank the city for enforcement of the new lien ordinance.

WONDERING WHETHER IT'S REAL OR "PHONY"

Sniping at the Supreme Court

The Mirror of Public Opinion

Intemperate criticism from segregationists and superpatriots who disagree with it ignores fact that strong court is basic to federal system; it requires both respect and flexibility to correct past mistakes and match law with changing conditions.

From The Washington Post

The intemperate criticism of the Supreme Court that is heard so frequently these days is a reflection of the emotionalism that has grown up around many public issues.

Some men in public life are not willing to discuss court decisions on their legal merits. Rather, they fly to the ridiculous conclusion that members of the high tribunal have been brainwashed or influenced by subversive propaganda.

Such far-fetched charges can ordinarily be dismissed as the product of anger or imaginations running riot. But the prevalence of such charges in recent weeks must be a matter of concern to thoughtful citizens who place a high value on the judicial process.

Undoubtedly much of this criticism stems from the Supreme Court's decisions in the segregation cases. Some men who do not like those decisions have deliberately set out to discredit the Court which handed them down.

In other instances, however, the attacks upon the Court are much broader than the segregation issue. The country's noisiest superpatriots are firing recklessly at the Court because many of its decisions are out of tune with their schemes and objectives.

Criticism of the Court is not, of course, anything new in American history. The Court over which Chief Justice Marshall presided came in for much abuse from the Jefferson Administration and its successors. The Taney Court was much abused, and Lincoln became the chief critic of the Dred Scott decision in the pre-Civil War period. During the '30s the Court came under severe attack for its so-called anti-New Deal decisions.

Fortunately, the Court survived all these and other assaults because of its high standing with the rank and file of the people. No doubt it will continue to do so if the people are kept aware of what it has done and why.

Most of the present criticism seems to be based on the mistaken notion that the Court is a kind of judicial slot machine which, when a case is presented to it, merely grinds out the appropriate precedent by which it should be decided. To be sure, the Court does give weight to precedent. But it is also constantly engaged in a re-examination of principles and legal relationships to keep its interpretation of the law in tune with present realities.

Our constitutional system could scarcely be expected to outlast a generation if our judicial system did not have within it sufficient flexibility to correct its own past mistakes and to look at the law as an instrument serving a dynamic society.

It would be foolish to pretend that the Court is infallible. This newspaper often criticizes decisions of the Court and will continue to do so. But we respect the integrity of the Justices. We believe they voice their honest views of what the Constitution and the laws require, and that is the acid test of an independent court.

No court will ever fully satisfy a country as large and varied as ours. But critics ought to voice their complaints in a spirit of respect for the institution itself; for the preservation of a strong and independent Supreme Court is one of the basic requirements of our federal system.

Little Cars and Big Bullies

Philip Harsham in The Louisville Courier-Journal

There's something about the saucy roar of a bull-chested sports car that brings out the bully in people. I can't imagine why. But then, I drive a sports car. One with a saucy roar. A downright impertinent roar, actually.

I'd had it exactly eight minutes when a traffic policeman stopped me. He said I'd run a stop sign. I hadn't. And he knew it. But it gave him a wonderful chance to deliver a well-prepared sermon. He didn't like sports cars. Or the guys who drive them.

Then I drove onto a busy highway in the rain. It was a heavy rain and it left deep puddles. My exhaust muffler dragged in some of them, which shows how deep they really were. About three inches.

Anyway, those strange people who drive automobiles seemed to find this amusing. One yelled to ask if I were wearing rubber pants.

It's all great sport, though. And drivers of those big trailer-trucks are usually sportsmen. I'm talking about the big trailer-trucks with air brakes. I'm glad they have air brakes. The drivers like to roar up behind sports cars and slam on the air brakes at the last minute. It startled me a bit the first time I looked around and found myself staring eye-level at a big truck's bumper.

I can always run off and leave the trailer-trucks, of course. But chances are there'll be a speed cop around the bend. And he'll go for the sports car. Not the trailer-truck.

The kids in the junk heaps are a problem, too. They like to race. And they taunt sports cars, trying to egg them on. Especially those who drive the now-beaten-up products Mr. Ford turned out about five years ago.

Now, with all due apologies to Mr. Ford, the average sports car can run circles around his 1950 product. And I wish somebody would tell the kids that. To put it logically, I have an aversion to funerals.

I don't know why people always refer to sports cars as bull-chested. I suppose mine is sort of bull-chested, at that. And some say it roars like an angry lion. Sports cars are animalish, come to think of it. Matter of fact, I wish I could train mine to bite.

Between Book Ends

A Pair of Skirmishes

TWO SOLDIERS, by Paxton Davis. (Simon and Schuster, 183 pgs., $3.00.)

Soldiering can make or break a man. Paxton Davis dramatizes this theme in the brace of short novels he has written under the title of "Two Soldiers."

In the first story, a Negro soldier named Goff has been eroded by the mud, rain and monotony of the Burma campaign. His purely animal instinct for escape finally leads him "over the hill." Later, near capture, he fires blindly at his commanding officer and commits what can only be viewed in a military court as murder. Realizing this, he plunges into the jungle and wanders miles while in a delirious state. He is found, nursed back to health and befriended by a native tribe. Here Goff has time to think out his problem. Finally his sense of responsibility snaps to attention. He returns to accept the noose which awaits him.

Paxton Davis

The second story is balanced upon a more conventional fulcrum. Sgt. Baker is part of a military hospital unit. A freak war emergency throws him into the front lines. He finds himself holding an unfamiliar instrument, a rifle, and surrounded by sudden death. When brought face to face with the enemy, he becomes as frozen and silent as his weapon. The story concerns the manner in which Baker battles his fear and the sort of man he becomes.

The two stories fit tongue-in-groove. The "Two Soldiers" themselves have much in common though they are racially different. No spit-and-polish warriors these. They are both identified by "the beard that went unshaved . . . the rifle that went uncleaned." Both must make the nearly impossible adjustments that bloodshed and iron discipline demand. Both are victims of a common enemy, the war itself. Both rise to reclaim their manhood. Davis sees essential final dignity in both men and, by extension, in mankind.

The stories are comparable even in shortcomings. Their respective transformations of both soldiers occur suddenly. Safely away from capture and abuse, a soldier such as Goff would probably hide out indefinitely. Similarly, a man in the grip of a Baker-size fear probably would not conquer it in the course of a single day's skirmish.

Except for the passages devoted to Goff's stay in the jungle, the book deals with the more conventional aspects of Army life. Davis's version makes no attempt to conceal the elemental rawness of war situations. He writes in true "dog face" idiom with an overlay of sweat and blood.

ROBERT FRIEDMAN.

Midget of the Moulin Rouge

THE TRAGIC LIFE OF TOULOUSE-LAUTREC. By Lawrence and Elisabeth Hanson. (Random House, 277 pgs. $5.)

In their study of Toulouse-Lautrec the Hansons go beyond the popular conception of the tragedy in the painter's life. As they see it, the real tragedy lay not in his physical deformity but in the extraordinary contradictions that forever warred inside the man—in public the besotted sensualist, in private the dedicated artist. These inner contradictions, they contend, gave him no peace and caused him far more mental anguish than his physical deformity. Strangely enough, what they do attribute to his bodily malformation was his inability to endow his work with true depth or emotion. Consequently they rate him a major artist rather than a great painter.

This cool appraisal sums up the Hansons' approach to their subject—factual and not fanciful, sympathetic but not sentimental, admiring but not idolatrous. The book is handsomely printed, jacketed and illustrated.

THOMAS L. STOKES

Hope Brings Harmony to Democrats

ATLANTIC CITY, N.J.

VERY IMPRESSIVE AT THE ANNUAL governors' conference, so far as Democrats among them are concerned, is the manifest determination to avoid a North-South split at the party's August convention in Chicago.

You find duplicated among leaders of the party here outside of the South, including aspirants for the Presidential and Vice Presidential nominations, the same confidence so often expressed these days by Southern Democratic leaders in Congress in Washington that the party will be able to agree on a civil rights plank in its platform without a "walkout" from the convention by Southerners. There is evident a new spirit of tolerance in which both sides seem to be seeking middle ground.

Harriman

This is exhibited most strikingly by a definite relaxation in formerly rigid attitudes by Northern figures hitherto regarded as somewhat extreme, among them Gov. Averell Harriman of New York and Gov. G. Mennen Williams of Michigan.

It is apparent that some quiet missionary work has been going on across the Mason and Dixon Line.

Looking to November.

What all this reflects is a new optimism among Democrats as they look toward the November election, which means that the presidential nomination now has a more alluring aspect.

That naturally conduces to a desire for party harmony among the aspirants so that there will be a united party to lead—or, at least, as near a united party as is possible for Democrats.

The vibrant feeling among Democrats was expressed by one of the party's new and up-and-coming Eastern leaders, Gov. Robert Meyner of New Jersey, who observed that the party is in better shape today in every way than it was four years ago.

This, he said, is plain in the composition of the Governors' Conference. Four years ago, there were 30 Republicans, 18 Democratic; today there are 27 Democratic governors, 21 Republican.

Stevenson Men Active.

A check here indicates that one reason why Democrats believe their chances for victory are better is the health of President Eisenhower which they say—and Republicans are inclined to agree—will have a tendency to reduce his vote, though Republicans insist he will win easily, despite that, if he runs, and they all insist he will run.

The competition inspired by the new hope of victory among Democrats is exemplified in the buttonholing going on here among the Governors on behalf of various candidates, most of whom have agents here, so that there is an atmosphere of a miniature national convention.

Most open about it are lieutenants of Adlai Stevenson, regarded now as the front runner. Installed in a hotel two blocks from that where the Governors are quartered are the Stevenson manager, Jim Finnegan of Philadelphia, and the 1952 candidate's close friend and associate, William Blair, who says very frankly:

"Yes, we are here to make friends for Adlai Stevenson. We have found a very friendly spirit among the Governors."

Already Mr. Stevenson has open and public support from several governors.

Gov. Harriman is here in his own right as New York's chief executive. He assumed, with a smile, that wherever so many Democratic leaders are gathered there will be talk of politics, though he deprecated, with a frown, the thought that anybody should canvass for delegates at a Governors Conference, which was taken as criticism of the open and unashamed activity on behalf of Adlai Stevenson.

Two Sides of Street.

The civil rights issue was raised here repeatedly in newspaper interviews with the Governors, both Democratic and Republican. And the amusing Governor of California, Goodwin J. Knight, had his contribution.

Saying that the Republicans would write a clear endorsement of the Supreme Court's public school integration decision into their platform, he added:

"I don't believe in selling prayer books on one side of the street and playing cards on the other."

He made no reference to anybody in particular. Both Gov. Harriman and Gov. Williams would certainly disclaim they were in any such category—and they are not, of course. But each was very careful to detach himself from any intention of driving the South out of the party.

Meyner's Tolerance.

In fact, both were sure that the convention could write a plank on civil rights that would be acceptable to a majority of delegates, North and South.

Both disassociated themselves from advocacy of use of force to compel integration other than the legal force of the courts as prescribed by the Supreme Court, and in other ways indicated a leniency toward the South that struck observers as somewhat of a departure from previous attitudes.

A tolerant view toward the South and its segregation problem was taken also by another Northerner, the host, Gov. Meyner. He said that "mere words" in a platform, or anywhere else, are not going to accomplish anything.

Discrimination problems, he said, are not confined to the South, but exist elsewhere, including his own state and many other parts of the North.

Only recently, he said, there was a case of segregation in a New Jersey district which required intervention by the state to rectify.

'STUDENT PRINCE' RETURNS TO PARK

8000 Greet Old Friend at Sixth Revival by Municipal Opera.

CAST

Von Mark — — — — Oliver Cliff
Dr. Engel — — — — Edwin Steffe
Prince Karl Franz — Jim Hawthorne
Gretchen — — — — Dianne Barton
Ruder — — — — Joseph Cusanelli
Toni — — — — Emile Renan
Lutz — — — — Fred Harper
Hubert — — — — Vince Vernon
Detleff — — — — Gene Varrone
Lucas — — — — Roy Urhausen
Von Asterberg — — — Harry Weber
Kathie — — — Paula Stewart
Grand Duchess Anastasia — — — Nan McFarland
Princess Margaret — — Susan Shaute
Captain Tarnitz — — Robert Cosden
Countess Leyden — Ruth Schumacher
Baron Arnheim — — Roy Urhausen
Premiere Danseuse, Mary Ellen Moylan

By MYLES STANDISH

You can't go wrong with "The Student Prince." Its sixth revival by Municipal Opera last night was like meeting an old friend on a balmy evening in a beer garden and indulging in a little gemutlichkeit and a little tender melancholy to melodious and familiar strains of a string orchestra in the background, with an occasional oompah of a brass band in the distance.

Certainly Sigmund Romberg was more lavish with lush melody in this than any of his many operetta works, if you'll count "Blossom Time" as merely an adaptation of Schubert. The prologue and first act is rich with them—the lusty male choruses and drinking songs, the poignant "Golden Days," the sentimental "Deep in My Heart, Dear," the rather haunting and lovely "Serenade," the gracious and evocative "Gaudeamus Igitur." Give them any decent and spirited rendition, as they did last night, and you've got yourself a nice evening, as the opening night crowd of 8000 seemed to reflect.

The book and lyrics by Dorothy Donnelly, adapted from the play "Old Heidelberg," has a rococo ornamentation, an obvious sentimentality, and a tendency to the obvious figure of speech that make them seem old-fashioned compared with the modern musical play—or for that matter, to some of the smarter earlier musical plays like "The Chocolate Soldier" and "The Merry Widow." Eyes are as bright as stars. The moon is white as blossoms on the bough, or is the sweet May moon. Dreams are fashioned of starlight, perfume and dew. Lips are red and sweet as the fruit on the tree. The path of duty for Prince Karl Franz is stern. The King commands. The prime minister unctuously suggests. The comedy relief is pure corn, although I must say that Fred Harper last night, as Lutz the valet, edited and handled some of the reeking old lines with a wispy and debonair deftness which made them nothing to be too ashamed of—the fellow was even downright funny on occasion.

But all this, if done with sincerity in its dramatic theme of the search for a lost youth and love denied a royal prince who too soon became a King, has its spirit of the Heidelberg students' drinking bouts, its fervor of youth, and its poignancy. Schmalz may be affecting in its very unabashed intensity.

* * *

This production, while quite pleasing, does not quite measure up to the fine one on the Forest Park stage four years ago, when the musical was revived after an absence of 19 years, principally because of the memories of the beautiful voices of Brian Sullivan and Elaine Malbin as Karl Franz and Kathie, the waitress, and of William Olvis as Detleff, the tenor leader of the student choruses. Jim Hawthorne as Karl Franz and soprano Paula Stewart as Kathie sang very well. Hawthorne's tenor had a pretty lyric ring, with some vibrato, was handled with fluency, and his acting had smoothness, suppleness and force. Miss Stewart had good looks and vivaciousness. Edwin Steffe was again the perfect Dr. Engel, the grand old tutor, and his baritone was rich and warm. As Detleff, Gene Varrone's tenor was adequate.

Mary Ellen Moylan again, as in 1952, brought an exquisite technique to the court ballet. Oliver Cliff, looking like George V or the Czar Nicholas, made an impressive chancellor. Nan McFarland as the Grand Duchess Anastasia, Susan Shaute as Princess Margaret, and Robert Cosden as her admirer, Capt. Tarnitz, all held up their ends.

The settings by Paul McGuire were one improvement over four years ago. He offered us a gay inn exterior, a solid, baroque-furnished prince's room in the inn, and a lavish court ballroom. Edwin McArthur conducted with his usual brisk authority.

Dentist Dead

DR. VIRGIL LOEB

DR. VIRGIL LOEB DIES AFTER LONG ILLNESS

Dentist and Physician for 50 Years Was Authority on Oral Diseases.

Dr. Virgil Loeb, a practicing dentist and physician in St. Louis for nearly 50 years and widely known authority on diseases of the mouth, died early today at his home, 4406 McPherson avenue, after a long illness.

Dr. Loeb, 73 years old, retired from active practice about a year ago. He had offices in the Beaumont Medical Building, 3720 Washington boulevard, and had been a lecturer in Washington University Medical School since 1925. He was professor of stomatology in the dental school there from 1921 to 1934.

Born in Columbia, Mo., Dr. Loeb took his undergraduate work at the University of Missouri, then studied at St. Louis University, receiving both medical and dental degrees in 1906. After further study abroad he began practice here in 1907 and also taught oral surgery at St. Louis University until 1917.

In World War I he served as a major with the Medical Corps and was a consultant in facial surgery at Mesves Hospital Center in France.

He was president of the St. Louis Dental Society in 1916 and of the Missouri Dental Association in 1935-36. He was a member of the staffs of Deaconess, Jewish, St. Louis Maternity and St. Louis Children's hospitals.

Surviving are his wife, the former Therese Meltzer; a son, Dr. Virgil Loeb Jr.; two daughters, Mrs. Norman Bierman and Mrs. Max Deutch, and a sister, Mrs. Max Mayer, all of St. Louis. Funeral services will be private.

BECKMANN EXHIBIT WILL OPEN FRIDAY

33 Oils by German Expressionist Included in Show at Art Museum.

An exhibition of 33 paintings and some water colors and drawings by Max Beckmann, German expressionist who taught at Washington University for two years, will open at City Art Museum Friday and remain on view through July 31.

Nineteen of the oils are being shown for the first time in St. Louis. Many of this group have never before been exhibited in this country. Other works belong to the museum's collection or were lent by private owners.

Beckmann died in New York in 1950. He came to the United States in 1947 and taught painting at Washington University School of Fine Arts until 1949. At the time of his death he was teaching at the Brooklyn Museum.

The exhibit includes two canvases executed on a grand scale. They are "The Sinking of the Titanic," based on the loss of the White Star liner that went down after hitting an iceberg in 1912, and "The Destruction of Messina," depicting an Italian earthquake disaster of 1908.

Among the Beckmann oils never before on public view here will be the following:

"Still Life with Wine Flask and Celery," "Still Life with Onions," "Night Scene with View of Canal," all done in 1949; "Shipwreck" (1903), "Still Life with Mask" (1931), "Morning" (1933) and "Landscape with Road" (1943).

"Stormy Weather" (1944), "Two Girls in a Night Club" (1947), "Seascape at Zandvoort" (1934), "Portrait of Dr. Ludwig Berger" (1945), "Das Bad" (1945), "City Night" (1950), "At the Lido" (1950) and "Still Life With Candle and Profile" (1934).

Previously shown here, but included in the exhibition, are the following: "Fred Conway" (19[illegible]), "Still Life With Table" (1949), "Colorado Landscape" (1950), "The King" (1937), "Portrait of 'B'" (1949), "The Femina Bar" (1936), "Olympia" (1946).

"The Artist" (1943), "The Acrobats" (1939), "Portrait of Mme. Tessier as Amphytrion" (1929), "Young Man by the Sea" (1943), "Christ and the Woman Taken in Adultery" (1917) and "Four Men Around a Table."

Some of the works were lent by anonymous donors and by Mr. and Mrs. Morton D. May, Mr. and Mrs. William A. Bernoudy and Mr. and Mrs. Kenneth E. Hudson. Hudson is dean of the Washington University School of Fine Arts.

Swedish Visitor

—By a Post-Dispatch Photographer.

MISS KARIN FRORSBERG

SWEDISH TEACHER TO DELVE INTO OLD MYSTERY KILLING

A mystery involving the death of a Swedish religious leader in Illinois more than a hundred years ago will be investigated by a Stockholm school teacher, Miss Karin Frorsberg, who visited City Art Museum yesterday as the guest of Mrs. Edwin Grossman, of the museum's educational department.

Miss Frorsberg, 34 years old, is in this country on a fellowship grant from the University of Stockholm to look into the history of the old Bishop Hill Colony, a group of 1500 Swedish immigrants who settled between Peoria and Rock Island in the period after 1846.

The immigrants were victims of religious persecution in Sweden, Miss Frorsberg said. They were led by Eric Janson, who was shot and killed by one of the colonists in 1850. The colony went out of existence in 1860 and the site now is a state park.

One of Miss Frorsberg's first projects in connection with her historical investigation will be to check old records at the state capital in Springfield, in an effort to throw light on the circumstances of Janson's death.

50TH WEDDING ANNIVERSARY

The fiftieth wedding anniversary of Mr. and Mrs. Edward J. Dolan, 11944 Riverview drive, will be celebrated at a mass tomorrow at St. Aloysius Church, 5604 North Magnolia avenue.

Dolan, 74 years old, was a cattle buyer in the St. Louis area for Swift & Co. before retiring. He and his wife have one daughter, Mrs. William A. Mueller, and a grandson.

'THE FAMILY OF MAN' IS VIEWED BY 45,000

3-Week Photo Exhibition Ends—Drew 1500 More Than Usual Daily.

More than 45,000 persons viewed "The Family of Man" exhibition of photographs during its three-week showing at City Art Museum, officials of the museum said today. The exhibit opened June 4 and closed last night.

Attendance at the museum was estimated to have been about 1500 a day higher than normal during the time "The Family of Man" was on view, officials said. Nearly 100 persons were waiting to get in when the museum opened yesterday.

The exhibition, which was sponsored by the Museum of Modern Art in New York, included 503 photographs by 273 photographers from 68 countries. They were selected by Edward Steichen, internationally known photographer. The exhibit was brought to St. Louis by the Post-Dispatch.

Total attendance at the museum in the three-week period was 45,015 persons. The attendance yesterday was 3174, unusually high for a Monday, a museum spokesman said.

Steichen chose the theme of the show, and organized panels dealing with such basic subjects as birth, courtship, marriage, work, play and death. The theme has been described as "the universal oneness of human beings all over the world."

When the exhibition was first shown at the Museum of Modern Art from Jan. 25 to May 8, 1955, it was seen by 270,000 persons. Last July, at the Corcoran Gallery in Washington, it broke records for a single exhibition at that museum.

3316 IN SUMMER CLASSES

Summer school enrollment at Washington University totals 3316, Oliver W. Wagner, registrar, announced today. This is an increase of 314 above last year's figure.

Of the total enrollment, 2320 students are in the first session of summer school. The other 996 are enrolled in night school courses in University College.

Composer Gliere Dies.

LONDON, June 26 (AP)—The Moscow radio has announced the death of Reinhold Gliere, famed Russian composer and winner of many Stalin prizes for music. He was 85 years old. The West knew him best for the Sailor's Dance from his ballet "The Red Poppy" and his third symphony, "Ilya Muromets."

FUNERAL TO BE TOMORROW FOR ROBERT W. JACKSON

Funeral services for Robert W. Jackson, president of Craig Furniture Co., Inc., will be at 9 a.m. tomorrow from Annunziata Catholic Church, 921 Cella road, Ladue. Burial will be in Oak Hill Cemetery.

Mr. Jackson died of cancer yesterday at St. John's Hospital on his seventieth birthday. He was one of the two founders of the Craig firm in 1935 and also was a former director and vice president of the Brunswick-Balke-Collander Co. of Chicago. He resided at 1271 Lay road, Ladue.

Surviving are his wife, Katherine; a son, William F. Jackson; two daughters, Mrs. David Horan and Mrs. William Jackson, all of the St. Louis area; two brothers, G. R. Jackson of Nome, Alaska, and F. G. Jackson of Winona, Minn. and a sister, Mrs. Charles Mercier of Minneapolis.

FAN'S SONG ABOUT PARK OPERA TO BE GIVEN ON RADIO

The Municipal Opera attendance record to beat is one claimed by Jerry Colonna, a clothing salesman, who says he has never missed a show in the Forest Park theater's 38 seasons.

Colonna, 2468 Helen avenue, Brentwood, whose hobby is writing and dedicating poems to his friends, is such an enthusiastic opera-goer that he has written a verse he calls "The Muni Opera Waltz." Musical Director Edwin McArthur has set Colonna's words to music.

The song will be presented next Tuesday at 7 p.m. on the radio program, "Summer in St. Louis," over radio station KMOX. A critic of his own efforts, Colonna said, "The words to the song are not my best, but Mr. McArthur's waltz is one of the prettiest."

Heads Electrical Engineers.

SAN FRANCISCO, June 26 (AP)—Mervin S. Coover, associate dean of engineering at Iowa State College, was named president of the American Institute of Electrical Engineers yesterday.

3 POST-DISPATCH EMPLOYES TO RETIRE NEXT SUNDAY

Three Post-Dispatch rotogravure department employes will retire next Sunday, it was announced today. They are Joseph Schmal, 4321 Grace avenue; Alois F. Gastreich Jr., 195 Jefferson Barracks road, Lemay, and Arthur Broker, 6533 Myron avenue, Pine Lawn.

Schmal, 75 years old, has been employed in the rotogravure department for 22 years. He was transferred to the department's office in 1946 to handle cost accounting on Parade magazine, Sunday supplement of the Post-Dispatch.

Gastreich, a pressmen at the rotogravure plant, was employed by the company June 13, 1921. He is 60 years old. Broker, 79, has been in the rotogravure business for 51 years. He has been with the Post-Dispatch for the last nine years.

CHARLES J. BECKER, RETIRED WAREHOUSE MANAGER, DIES

Charles J. Becker, retired warehouse manager for General Grocer Co., died yesterday of cancer at St. Joseph's Hospital, Kirkwood. He was 74 years old.

Mr. Becker retired last February after having been associated with General Grocer for 19 years. Prior to that he operated his own retail grocery store at 3700 Fairview avenue for 27 years.

He is survived by a daughter, Mrs. F. Manson Gilbert, with whom he had lived at 2013 West Big Bend road, Kirkwood; two grandchildren, and two great-grandchildren. Funeral services will be Thursday at 9 a.m. at Mary Queen of Peace Church, 680 West Lockwood avenue, Webster Groves, with burial in SS. Peter & Paul cemetery.

WILEY M. STRINGER DIES, HEADED ASPHALT FIRM

Wiley M. Stringer, former president of the St. Louis Asphalt Co., died yesterday of infirmities at his home, 500 Dickson avenue, Kirkwood. He was 80 years old.

Mr. Stringer also had been president of the Cotto-Waxo Co. and the Sweep-O Co., 2737 Papin street. He retired from active participation in all three firms about seven years ago. An elder in the Kirkwood Presbyterian Church, Mr. Stringer also was a thirty-second degree Mason.

He is survived by his wife, of the Dickson avenue address; three daughters, Mrs. Reno Hahn, Mrs. William Westerbrook and Miss Lorene A. Stringer and a brother, Clarence Stringer. Private funeral services will be held tomorrow.

WEDDING GIFTS
Lamps Mirrors Glassware
LOIRE
WASHINGTON AT SPRING (8)

STEEL ENGRAVED FINELY PRINTED SINCE 1913
INVITATIONS • MESSAGES ANNOUNCEMENTS
For all the important functions of life from announcements of birth to cards expressing gratitude for words and actions of condolence.
WILL ECKER
414 N. 12th ST., ST. LOUIS 1, MO.

SALE
from $5.95
Values to $65.00
Sizes 10 to 40
graee ashley
4904 McPherson FO. 1-4513

SHIRTS LAUNDERED in ONE DAY
(cash and carry)
Hollis E. Suits Laundry
1400 RUSSELL (at Gravois)

GO SUNDAYS
2 Glorious Trips
PICNIC OUTING 10 a.m. to 4 p.m.
DELUXE DANCE 8:45 P.M. to 12
EXCURSION STEAMER ADMIRAL

artistry in stainless steel by international

Smart, modern tableware by International is fashioned with the same skill and artistry that go into the making of precious silverware. In normal use, it won't tarnish, rust or stain. Select your pattern of this increasingly popular tableware from Jaccard's. A sixteen piece starter set for four in the International stainless steel patterns shown costs but nineteen dollars ninety-five cents.

Left: New Dawn Center: Today
Right: Stockholm Bottom: Scope

MERMOD · Jaccard · KING™ 1829
SAINT LOUIS · CLAYTON

(She goes one way free on Wabash's "Second Honeymoon" Plan)

You and the Mrs. don't *have* to be going on your second honeymoon to qualify for this moneysaving Wabash travel plan. You could, for instance, just be planning to mix a little well-deserved pleasure with business.

Whatever your motive, you can both look forward to a *happier* trip when you leave and return on the Wabash. Once you're aboard, take a stroll together along the wide Wabash aisles. Stop for a cool drink in the spacious Club Car. Then on to the Wabash "dining room" where you're cheerfully greeted by the "maitre de," and treated to the finest of food and service.

Doesn't this sound like your idea of the way to travel? Try it and see. Call a Wabash ticket agent for tickets for two—at the special Monday-through-Thursday family rates.

MIDAFTERNOON CONVENIENCE FOR DECATUR AND CHICAGO TRAVELLERS...
BOARD THE "BANNER BLUE" AT 3 P. M. (Daylight Time)
ARRIVE REFRESHED IN DECATUR at 5:17 p. m. (Daylight Time) CHICAGO at 8:30 p. m. (Daylight Time)
KANSAS CITY • CHICAGO • DETROIT • OMAHA • DENVER AND THE WEST
G. M. IRVIN, Division Passenger Agent, 1448 Railway Exchange Bldg., St. Louis 1, Mo., CHestnut 1-4700. Convenient Westroads ticket office, PArkview 7-1707

Schoendienst Has Calcium in Shoulder, Won't Face Cards

THE SPORTS BEAT

by John P. Carmichael

The Chicago Daily News-Post-Dispatch Special Dispatch. Copyright 1956.

Yogi Blames Pitchers.

CHICAGO, June 26.

THE customers came early—prepared to stay late. But "Yogi" Berra, the Yankee catcher, viewed the influx with sardonic amusement. "What's all the excitement about?" he asked.

"This isn't a crucial series. We've got 90 more games to play. Now if this was September, these games would mean something. . . ."

As people kept streaming into Comiskey Park Sunday, "Yogi" shook his head. "Why do they show up for a doubleheader?" went on Berra.

"I wouldn't want to sit that long in a ball park. Games take too long anyway.

"You know why? **It's the pitchers' fault. They're afraid to throw the ball over the plate. That's right. They're all 3-2 on every hitter and why? They've got to come in there with the fat one anyway sooner or later. Why wear themselves and everybody else out? . . ."**

Including, of course, Berra himself, who has to backstop the whole Yankee mound staff.

It is this penchant of pitchers for failing to locate the plate when they want to that gave conversational overtones to Casey Stengel's strategy which backfired in the first game of the Yankee-Sox series.

In the twelfth inning, with men on first and second, he ordered pinch-hitter Ron Northey purposely passed, thus putting the winning run on third base.

No question but what Northey is a more established clutch hitter than Sam Esposito, who batted next and, just to cross Stengel up, drove in the deciding marker.

"But you're asking for too many breaks by doing that," said Rogers Hornsby, the sage of yesteryear. "Just think how many ways a runner can score from third that he can't make it from second."

Hornsby Lists 'Em.

HORNSBY then proceeded to list 'em: "A wild pitch, a passed ball, an infield error, a bloop single, a balk, a base on balls and a steal of home. That's seven trouble spots you've set up by trying to save a potential long ball which the batsman might not hit at all."

There have been occasions, of course (however, rare), when a batsman of renown has been purposely passed with the bags full.

Mel Ott, then managing the Giants, ordered Bill Nicholson of the Cubs put on first to force in a run with the Giants leading 7-4 and two out. The Giants won 7-5.

It was in St. Louis, too, if memory serves correctly, that the late Urban Shocker, then pitching for the Browns, took a dim view of Babe Ruth advancing to the plate one day with the bags jammed and two out.

Shocker had a four-run lead and promptly passed Ruth, forcing in a Yankee run. "I figured I could get somebody else out easier than Babe," said Shocker. "He wasn't going to ruin my game."

Mostly, however, nobody is ever intentionally walked to advance a man. The Sox would have been faced with a situation similar to that which confronted Stengel had not Jim Rivera made a throwing error in the first game which let a Yankee runner, who had singled, go to second.

Had the throw been accurate, the Yanks would have had men on first and third and Mickey Mantle hitting. As things worked out, first was left open and Mantle purposely passed to bring up Berra, whom Dick Donovan got on a pop.

Would the Sox have passed Mantle if first hadn't been vacated by Rivera's error?

"No sir," said Manager Marty Marion. "We'd have pitched to him. He hits a long ball, but he strikes out, too—and we couldn't afford, at that time, to put two runs in position to score on a single."

"Pretty tricky stuff, this baseball, when it gets into the thinking stage . . ."

Joe Frazier Goes to Orioles

CLEVELAND, June 26 (AP)—The Baltimore Orioles bought Joe Frazier, 33-year-old southpaw hitting outfielder, from the Cincinnati Reds today.

Paul Richards, Oriole manager, said he paid more than the waiver price of $10,000 for Frazier, who was traded to Cincinnati May 16 by the Cardinals for Charlie Harmon.

Although he has been in organized baseball since 1941, Frazier has been up with major league teams only four seasons. He played nine games for Cleveland in 1947 and was with the Cards in 1954 and last year. He distinguished himself as a pinch-hitter in 1954 for the Redbirds.

Hurls No-Hit Game.

CROWLEY, La., June 26 (AP) — George Brunet pitched the first no-hitter of the Class C Evangeline League season last night as the Crowley Millers defeated the Alexandria Aces 3-0. The 23-year-old lefthander struck out 15 and walked only three. Brunet's 15 strikeouts brought his total for the three games he's pitched since joining Crowley a month ago to 41.

PACIFIC COAST LEAGUE
Sacramento 9, San Diego 2.
Vancouver 5, Portland 4 (called end of seventh, rain).
Only games scheduled.

AMERICAN ASSOCIATION
Indianapolis 10, Denver 0.
Omaha 3, Wichita 0.
Louisville at Minneapolis, rain.
Charleston at St. Paul, rain.

Birds Play Giants for First Time Since Deal

By Bob Broeg
Of the Post-Dispatch Staff.

NEW YORK, June 26—Stan Musial looked forward today to competing actively for a seventh National League batting championship and Ken Boyer, unbelievingly, found himself in a race for the homerun title. But their former teammate, Red Schoendienst, continued to run afoul of the injury jinx that has sidelined Rip Repulski.

On the eve of the first meeting of the Redbirds and the Giants since their eight-player deal just before the trading deadline, Schoendienst learned from a New York doctor that there was a calcium growth in his right shoulder. A week's complete rest from batting and throwing was prescribed, plus X-ray treatment every other day.

Schoendienst, though delivering three hits in five trips as a pinch-hitter for the Giants, has been able to play only one game at second base in nearly two weeks since the fading New York club acquired him to add punch to the lineup and provide a steadying influence for Eddie Bressoud, a slick-fielding shortstop called up from Minneapolis to replace Al Dark.

The Giants, world champions just two short autumns ago, are bogged down in the National League basement at the moment, hamstrung by banjo hitting that has wasted good pitching, notably by Ruben (2-7) Gomez, the wiry Puerto Rican righthander who is scheduled to face Wilmer (7-4) Mizell and the Cardinals tonight.

Stanky Figures in Rumors.

Things are going so poorly at the Polo Grounds, where the Giants didn't even draw too well when they won 1951 and '54 pennants, that in addition to recurrent talk of transferring the franchise to Minneapolis, rumors have cropped up—promptly denied—that Eddie Stanky will replace Bill Rigney as manager.

Rigney was defended yesterday by Frank Graham, veteran New York Journal-American sports columnist who did dig Rig for his early benching of Jackie Brandt, the young outfielder obtained from the Cardinals. Brandt has had six hits in 27 trips, but, Graham noted, had been benched against right-handed pitching because a "self-appointed apologist" 'explained the kid hit lefthanders better.

"He does, does he?" Graham wrote. "Well, then, how in the world is he ever going to learn to hit against righthanders unless he gets an opportunity to do so? He's not one who has proved over the years he can't hit righthanders. This is his first year in the majors. Last year he was the Rookie-of-the-Year in the International League, where he must have hooked up with some righthanders. Or has the International gone left-handed entirely?"

Says Giants Got 'Stuck.'

Meanwhile, in a black-bordered story in the New York World-Telegram and Sun, baseball writer Joe King buried the Giants, to wit:

"The Giants got stuck on the Red Schoendienst deal even if the former Card plays every game hereafter, which is highly unlikely, anyway.

"Red couldn't play when the Giants were at a critical point on this home stand and desperately needed his bat in the lineup, with Al Dark gone," King continued.

"Whatever Schoendienst can do for the rest of the season will come too late because the Giants have had it. The four straight losses to Milwaukee provided the stiffener. Now the losing side is insurmountable. The Giants are 14 below Milwaukee, 10 below the Reds and nine under Brooklyn. That's it.

"The mystery of the season will be why Rigney and the front office never did try Dark at third with Bressoud at short, which was indicated away back in spring training."

With Schoendienst and fellow St. Louisan Don Mueller out of the lineup, the Giants are handicapped even more at the plate than the Cardinals without Repulski, whom Dark praised as one of the best Polo Grounds hitters in the National League because of his ability to pull pitches effectively.

The Giants, thin on the attack, have only Willie Mays to carry the load while the Cards, after all, have three hitters among the league leaders. Boyer is batting .338 after presumably ending a slump at Philadelphia. Wally Moon, who also hadn't been hitting until Sunday, jumped back up to .327 while Musial, a mighty man again, appears to have hit his stride. He's batting .322.

Musial's Hopes Rise.

"The way those fellas at the top have come back to me, I do believe I've got a good chance to win another batting championship," said Musial. Another title would tie Rogers Hornsby's total of seven, one below Honus Wagner's league record.

Boyer, however, though currently tied with Musial for the RBI leadership (54) and with Pittsburgh's Dale Long in homers (17), has no illusions about leading in home runs, he said.

"I'm going to keep doing my best, hoping I'll hit .300 and knock in 100 runs, but I don't believe I can lead in homers," the big sophomore third baseman said, explaining:

"When I consciously try to pull, I run into a slump, the kind I just got out of. Hutch (Manager Fred Hutchinson) helped me this time, encouraging me to try to hit through the box in batting practice Sunday and in the game, too. When I hit those two homers and a triple, all to left, that's what I was trying to do—hit through the box.

"The point is that when I try to pull, my best shots are long fouls. But when I aim for the middle, I'll usually be far enough ahead or behind on a pitch to hit to left or right. The big thing, however, is that I don't think those left field stands at Busch Stadium are close enough for me to beat out some other hitters with closer targets."

Municipal Softball.

No. 1—Open Division— Fox Park

Innings	1	2	3	4	5	6	7	R.	H.	E.
Mo.-Pac.	0	2	4	0	0	0	2—	8	7	3
Happy H'w	0	0	0	0	0	8	0—	6	6	2

Batteries: Missouri Pacific—O'Brien and Stauder; Happy Hollow—Roufa, Swenson (third) and Dobbs.

Innings	1	2	3	4	5	R.	H.	E.
B&H T.V.—	5	5	1	1	3—	15	8	1
Teamsters Local 600	0	0	0	0	0—	0	0	3

Batteries: B&H T.V.—E. Whitley, Irving (first) and Z. King; Teamsters—D. Hedrick, Montgomery (third) and Stefanic and Buescher (fifth).

Daring Redleg Caught Short

—Associated Press Wirephoto.

Catcher DANNY KRAVITZ of the Pirates tags out Cincinnati's FRANK ROBINSON as the Redleg outfielder tries to steal home in second inning of game at Pittsburgh. Robinson did better in the seventh inning when he singled and scored. Cincy won, 2-1.

WHO'S WHO IN BASEBALL

By the United Press.

LEADING BATTERS
(Based on 150 Official At Bats)

NATIONAL LEAGUE

Player	Club	G.	AB.	R.	H.	Pct.
Bailey, Cincin.		59	154	26	54	.351
Boyer, St. L.		63	252	49	85	.337
Moon, St. Louis		60	211	40	69	.327
Clemente, Pitts		52	163	21	53	.325
Long, Pitts.		60	219	39	71	.324

AMERICAN LEAGUE

Mantle, N.Y.		65	247	63	95	.385
Maxwell, Det.		52	168	39	61	.363
Kuenn, Detroit		53	200	31	70	.350
Vernon, Boston		48	174	27	59	.339
Minoso, Chi.		55	194	41	63	.325

HOME RUNS—Mantle, Yanks 27; Sievers, Senators 17; Berra, Yanks 17; Long, Pirates 17; Boyer, Cards 17.

RUNS BATTED IN—Mantle, Yanks 67; Simpson, Athletics 55; Musial, Cards 54; Boyer, Cards 54; Wertz, Indians 52.

RUNS—Mantle, Yanks 63; Lopez, Athletics 50; Yost, Senators 50; Boyer, Cards 49; Robinson, Redlegs 49.

HITS—Mantle, Yanks 95; Boyer, Cards 85; Simpson, Athletics 80; Ashburn, Phils 78; Lemon, Senators 77.

PITCHING
(Based on 7 Decisions)

Lawrence, Redlegs	—	9-0	1.000
Porter, White Sox	—	11-2	.846
Brewer, Red Sox	—	9-2	.818
Wilson, White Sox	—	10-3	.769
Kucks, Yanks	—	10-3	.739

It's a New Hero Each Day in Braves' Dash in N.L. Flag Race

NEW YORK, June 26 (AP)—Picking the big guy in Milwaukee's slightly fantastic comeback in the National League pennant chase is like stepping on ants. Tag one and there are two more to take his place. The Braves simply have a new hero every day.

It was catcher Del Crandall's turn last night, dropping a squeeze bunt that got the winning run home as the Braves scored three in the ninth inning to beat the Philadelphia Phillies 8-5.

That made it 11 in a row for Milwaukee under Manager Fred Haney, who either is the manager of the year or a whale of an opportunist. It also retained the Braves' two-game lead as second place Cincinnati rallied to drop Pittsburgh into fifth place. 2-1, and third place Brooklyn scored two unearned runs to overhaul Chicago's Cubs 3-2.

The St. Louis Cardinals, idle along with New York's Giants, moved into fourth as the Pirates lost their ninth decision in the last 10.

In the American League, the New York Yankees buried their four-game losing streak under 14 hits, including four home runs, to beat Kansas City 9-3 and take a 1½-game edge over Chicago, the idle runnerup. Washington added to the Tigers' tailspin, handing Detroit 'ts ninth straight defeat, 5-3, in the only other American League game scheduled.

Since Haney moved up from coach to boss, replacing Charlie Grimm 10 days ago, no less than eight Braves have accounted for the winning runs in the 11-game sprint that has led from fifth place to first.

Adcock Started It All.

Joe Adcock drove in the run that started it all with his ninth-inning home run that beat Brooklyn in the first game of a June 17 doubleheader. Then it was Bobby Thomson who got the winning run home. Then Hank Aaron. Then Billy Bruton. Next came Danny O'Connell and Eddie Mathews. Then O'Connell again. Then Johnny Logan. Then Crandall. Only twice in the 11 games have the Braves scored the clinching run on an error.

Willie Jones set up Crandall's winning hit with a three-run homer in the eighth that tied it at 5-all for the Phils. But Logan opened the ninth with a double, went to third on Andy Pafko's bunt single and then came slamming home on Crandall's lay-down. Aaron's sacrifice fly and a single by Thomson got the two extra runs home.

Thomson had 4-for-4, including his tenth homer, and drove in three runs. Mathews also homered, his twelfth, as Bob Buhl won his eighth. Stu Miller (3-4) lost it.

The Redlegs stayed in second with their third straight victory, scoring twice in the seventh as Ted Kluszewski hammered his fourteenth home run and Ray Jablonski hit a sacrifice fly. Art Fowler won his fifth with a five-hitter. Ron Kline was the loser.

Two Homers for Siebern.

Don Kaiser, who two-hit the Dodgers three weeks ago, gave Brooklyn only four hits in his 7⅓ innings last night, but No. 4 was Junior Gilliam's triple which was sandwiched between two errors and produced the tying and winning runs in the eighth. Carl Erskine won with Clem Labine's help—the eighteenth straight game in which the Dodger starter has failed to finish.

Rookie Norm Siebern of St. Louis, homered twice for the Yanks, who also had homers from Hank Bauer and Joe Collins as Johnny Kucks won his tenth with a nine-hitter. Yogi Berra ended an 0-for-23 slump with a double while Mickey Mantle went 4-for-5, including a perfect 2-for-2 against the shift devised by A's Manager Lou Boudreau.

Manager Chuck Dressen's "against-the-book" hunch paid off for the Senators. He sent lefthanded hitting Clint Courtney in as a pinchhitter against Southpaw Billy Hoeft in the eighth and the stubby catcher smacked a two-run homer for a 4-3 lead. The Tigers had a 3-0 lead until the seventh. Camilo Pascual won his third as the Nats broke a four-game losing streak.

HOW THEY STAND

Club vs. Club

NATIONAL LEAGUE

	W.	L.	Pct.	B'h'd.	Mil.	Cin.	Brk.	St.L.	Pit.	Chi.	Phil.	N.Y.
Mil.	35	22	.614	..	x	5	5	3	6	4	3	9
Cin.	35	26	.574	2	2	x	8	3	3	5	8	6
Brk.	33	27	.550	3½	5	3	x	7	5	5	3	5
St. L.	33	30	.524	5	3	3	3	x	6	6	6	6
Pitt.	31	29	.517	5½	5	3	4	6	x	4	6	3
Chi.	24	33	.421	11	1	4	3	1	6	x	7	2
Phil.	25	36	.410	12	4	3	3	7	0	3	x	5
N. Y.	23	36	.390	13	2	5	1	3	3	6	3	x

AMERICAN LEAGUE

	W.	L.	Pct.	B'h'd.	N.Y.	Chi.	Clev.	Bos.	Bal.	Det.	K.C.	Wash.
N. Y.	41	24	.631	..	x	7	6	5	4	6	7	6
Chi.	36	22	.621	1½	5	x	6	3	8	3	4	7
Clev.	34	27	.557	5	1	x	5	6	4	5	8	
Bos.	31	30	.508	8	2	5	5	x	4	7	6	2
Bal.	31	33	.484	9½	4	2	2	2	x	8	9	4
Det.	27	35	.435	12½	5	0	4	4	3	x	5	6
K. C.	25	39	.391	15½	2	2	1	5	2	4	x	9
Wash	27	42	.391	16	1	5	3	6	6	3	3	x

Today's Schedule.

NATIONAL LEAGUE
Cardinals (Mizell 7-4) at New York (Gomez 2-7), 7 p.m.
Milwaukee (Burdette 7-3) at Philadelphia (Roberts 7-8) 7 p.m.
Cincinnati (Lawrence 9-0) at Pittsburgh (Munger 1-1), 7:15 p.m.
Chicago (Davis 2-1) at Brooklyn (Maglie 1-1), 7 p.m.

AMERICAN LEAGUE
New York (Ford 8-4) at Kansas City (Gorman 4-3), 9 p.m.
Boston (Brewer 9-2) at Chicago (Harshman 4-4), 8 p.m.
Baltimore (C. Johnson 2-4) at Cleveland (Wynn 7-4), 7 p.m.
Washington (Stewart 3-2) at Detroit (Foytack 4-5), 8:15 p.m.

Yesterday's Results.

NATIONAL LEAGUE
Milwaukee 8, Philadelphia 5 (night).
Brooklyn 3, Chicago 2 (night).
Cincinnati 2, Pittsburgh 1 (night).
(Only games scheduled.)

AMERICAN LEAGUE
Washington 5, Detroit 3.
New York 9, Kansas City 3 (night).
(Only games scheduled.)

Tomorrow's Schedule.

NATIONAL LEAGUE
Cardinals at New York, 12:30 p.m.
Milwaukee at Philadelphia.
Cincinnati at Pittsburgh.
Chicago at Brooklyn.

AMERICAN LEAGUE
New York at Kansas City.
Boston at Chicago.
Baltimore at Cleveland.
Washington at Detroit.

Minor League Results.

SOUTHERN ASSOCIATION
Atlanta 5, Little Rock 1.
Memphis 11, Birmingham 4.
New Orleans 6, Chattanooga 2.
Mobile 3, Nashville 1.

THREE-I LEAGUE
Peoria 8, Quincy 5.
Cedar Rapids 4, Waterloo 2.
Evansville 5, Terre Haute 0.
Keokuk 15, Burlington 13.
Reading 8, Allentown 2.

WESTERN LEAGUE
Colorado Springs 7, Des Moines 3.
Sioux City 8, Pueblo 6.
Topeka 8, Amarillo 4.
Lincoln 13, Albuquerque 2.

Photo Finish Camera Shows Delany Ahead, But Judges Say No

DUBLIN, Ireland, June 26 (AP) — Irishman Ron Delany, who ran for Villanova University, last night beat Britain's Brian Hewson in Ireland's first photo finish mile—but lost the race.

Only inches separated the two men as they reached the tape and the judges awarded the race to Hewson, giving both men the same time—4m. 7s.

Later, however, officials said the photo finish showed Delaney won by a fraction.

However, since the photographic equipment was only an experiment, they decided to stand by the judges' decision.

INTERNATIONAL LEAGUE
Toronto 6, Havana 5 (12 innings).
Buffalo 4, Columbus 1.
Rochester 5, Richmond 4.
Only games scheduled.

POST-DISPATCH Sports
Edited by J. ROY STOCKTON
4B Tues., June 26, 1956 ST. LOUIS POST-DISPATCH

Lightburn Ends Josato's 7-Bout Winning Streak

NEW YORK, June 26 (UP)—Lightweight contender Ludwig Lightburn, who broke rugged Jake Josato's winning streak at seven straight last night, said today he hoped to accept another fight at St. Nicholas Arena, July 30, before touring the Far East.

Slender Lightburn of British Honduras won a majority 10-round decision over Josato, stocky Philadelphia welterweight, at St. Nick's last night. But Ludwig suffered a six-stitch gash on his right brow that suspends him automatically for 30 days.

He weighed 139½ pounds to 140½ for Josato, who had contracted to register no more than 141.

Promoter Teddy Brenner said today he would like to pair Lightburn and L. C. Morgan of Youngstown, O., for a "rubber match" at St. Nick's, July 30. Each won a decision in their two previous bouts.

Lightburn's greater accuracy and harder punching at long range earned the decision over Josato, an aggressive, perpetual-motion mauler at close quarters. There were no knockdowns, although Philadelphia Jake nearly went to the canvas in the eighth when nailed with a right that slithered him along the ropes.

Welu Will Not Roll With Buds Next Campaign

Billy Welu, the Texas bowler, who helped the Budweisers to the national match-game championship, will not be a member of the team next season, it was confirmed by James F. McGuire, manager of the aggregation.

As a result, the Budweisers next season will be a six-team club with Don Carter, Dick Weber, Ray Bluth, Pat Patterson, Tom Hennessey, who returns from Detroit and Capt. Jerome (Whitey) Harris on the roster.

In the recent American Bowling Congress tourney, Welu finished fourth in the all-events with a 1922 total. In 1954, he won the A.B.C. doubles championship, paired with Don McClaren.

During the past season, Welu was handicapped by a sore arm.

EASTERN LEAGUE
Albany 3, Schenectady 2.
Johnstown 12-4, Williamsport 9-3.
Binghamton 10, Syracuse 3.

SOUTH ATLANTIC LEAGUE
Augusta 6, Savannah 1.
Columbus 9, Charlotte 1.
Columbia 11, Knoxville 8.
Jacksonville 9, Macon 1.

What? Gin'n Nothing?

Yes, when it's FLEISCHMANN'S GIN, it's so smooth you'll like it straight!

And gin that smooth makes a perfect Tom Collins every time!

DISTILLED FROM AMERICAN GRAIN • DISTILLED DRY GIN • 90 PROOF
THE FLEISCHMANN DISTILLING CORPORATION, NEW YORK CITY

TODAY YOU CAN OWN A MOTOROLA CAR RADIO FOR AS LITTLE AS

$39.95 Model 396

EASY CREDIT TERMS
$3.00 Down 75¢ Per Week

MOTOROLA EXCLUSIVES!

★ VOLUMATIC
New Motorola control ends volume fade-out, even under bridges, viaducts, or near tall buildings!

★ ANTI-INTERFERENCE
Circuit cuts out 99% of all noise, hum, interference from power lines. Another Motorola Exclusive to give you greater value!

Custom installations for most cars at

SUBURBAN TIRE CO.
2110 Market St. GE. 6-1373
Free Parking—Open Mon. 'Til 9 P.M. Open All Day Sat.

WE'LL GIVE YOU A TRADE-IN APPRAISAL ON YOUR PRESENT CAR OVER THE PHONE!

WEBER'S JE. 1-2500 "DIAL-A-DEAL"

WEBER on Lindell CHEVROLET

4035 LINDELL JE. 1-2500

"Mr. Chev-ru-le"

Hogan's Great Rally Enables U.S. to Keep Canada Cup

SOCCER SHOTS

by Dent McSkimming

St. Engelbert Has Rebuilding Problem.

SEVEN members of the St. Engelbert team that won the national Junior championship will be lost to the club when it starts its title defense next season. Manager Ed Scott has already listed several youngsters who will be "as good as the boys we lose," to assure a continuing success. But a glance at the list of "graduates" because of the 18-years age barrier makes one appreciate the difficulty before Scott and his coach, Harry Sunder.

Departing from the champions will be both fullbacks, Vince Ventimiglia and Bill Anderson; the star center halfback, Dick Zurmuehlen; both wing forwards, Bill O'Brien and John Groce, and two reserves, Ron Unger and Jim Davis.

Center Forward George Endler has one more season in the Junior class but some others have two more years, including Andy Manna, left halfback; and Bill King, goalie.

Most of the St. Engelbert players who defeated Heidelberg in the national final have been playing together for four seasons or more, Manager Scott said.

"I know we are not a polished team now, but we will show great improvement next season," he added. "It's hard to impress on kids the need for better passwork; they want to do it the quicker way, with the long kick. They learned a lot from these two games, against Chicago Schwaben and Heidelberg, and our teaching task should be a bit easier now."

Scott and Sunder received valuable help from veteran player Bill Welsher, who assisted Bob Rives in the role of trainer and adviser.

Despite the very bad weather, St. Engelbert came out of the final match "in the black" financially, Scott reported. So far as the records show, this is the first time a national Junior final paid its own way — another fine tribute to St. Louis soccer.

* * *

King Finnegan Saw Soccer's Great Need.

JOHN (KING) FINNEGAN, the soccer star of 50 years ago who died Sunday, was not one given to carping about the less than perfect football situation here. Although he had a perfect right to crow about the glories of his own career and his own heyday, Finnegan got greater satisfaction out of praising the capabilities of present day players.

FINNEGAN

But there was one thing that distressed him. He had hoped to see the day when St. Louis soccer would have its own stadium. Writing a brief history of soccer for the official program of the 1948 United States Olympic trials, Finnegan called upon football people here to concentrate their efforts toward building their own park. He attributed many of the game's ills to the fact that the important, title games often went begging for lack of a place to play.

"The supply of playing talent is greater here now than at any time in my memory," said Finnegan recently. "It's unthinkable that the people in charge of the game can't find themselves a park they can call their own. They need a place to play their big games in the spring and early summer without being pushed around to make room for baseball."

Now that the city holds two of the three national soccer titles, the United States Amateur and the United States Junior, there may be a greater incentive to soccer stadium building. Without Oakland Stadium, which is soon to be torn down, the Kutis intercity games program is threatened. The expense of intercity matches in the national title tournaments makes it necessary to play them in an enclosed park without too great a rental. Neither the Board of Education, which controls Public Schools Stadium, nor the Park Department, which supervises the municipal grounds, encourages the use of its facilities for private promotions. So, there is only one way for soccer to move: a soccer stadium as such.

Funeral services will be held tomorrow morning for Finnegan, a soccer star here for 15 years dating from the turn of the century. Finnegan, a lawyer for the past 40 years, was picked to represent St. Louis in intercity competition as early as 1901 when he played in the Pan-American Exposition at Buffalo.

Through the years he played for many teams, notably the St. Theresas, West Ends, Jefferson Club, Rawlings, C. B. C., St. Matthews and Columbus Club, which he managed.

Mr. Finnegan was a Municipal Athletic Association official for 13 years and president of the Muny two years. The funeral will be from Donnelly's to St. Louis Cathedral at 9 a.m.

Braves Sign Hurler.

MILWAUKEE, June 26 (UP) —Ed Kuszynski Jr., an 18-year-old pitcher who starred on the mound for Custer High School this year, has been signed by the Milwaukee Braves for their Evansville farm in the Class B Three-I League.

Ben Also Captures Singles

VIRGINIA WATER, England, June 26 (AP)—Ben Hogan won the international individual golf championship today and, paired with Sam Snead, retained the Canada Cup team trophy for the United States in a strong finish. Hogan shot a 68 on the final round for a 72-hole total of 277, Snead also had a 68 for 290 and America's winning team total was 567.

Ben Hogan, shaking off his weariness, shot a dazzling three-under-par 32 on the front nine of the final round.

At the same time, Snead went out in 34 and virtually clinched the Canada Cup team competition for the United States as Canada's third-round leaders dropped back.

After 63 holes, Hogan had a score of 241 in the individual event to 244 for Roberto de Vicenzo of Mexico, who was playing ahead of him. De Vicenzo, a stroke ahead of Hogan and one behind Canada's Stan Leonard at the end of the third round this morning, went out in 36.

Leonard, the third-round leader, came apart at the start of the final round, took a 41 on the front nine and dragged down his partner in the team competition, Al Balding. The Canadians started the final round with a three-stroke edge over the Americans in the team competition.

Eagle for eBn.

Hogan had an eagle three at the 505-yard fourth, where he blasted into the cup from a sand trap bordering the green. Both Hogan and Snead had birdies on the 398-yard eighth.

De Vicenzo blew his big chance on the back nine, taking a bogey six on the last hole for a round of 74. That gave him a 72-hole score of 282.

De Vicenzo's partner, Percy Clifford, finished with an 80 for an individual 316 and gave Mexico a team score of 598.

Leonard suffered a letdown at the start of the final round, taking three straight fives that carried him four over par. Hogan, meanwhile, matched par for the first three holes to climb two strokes ahead of the Canadian.

The little Texan moved three strokes ahead with an eagle-three on the fourth. Then Hogan and Leonard matched par-three on the fifth.

Hogan went five strokes ahead of Leonard on the seventh when the Canadian double-bogeyed his second hole on the front nine while Hogan matched par four. The veteran American pro picked up another stroke on the eighth with a birdie three, and made the turn seven strokes ahead of Leonard.

The scores for the first nine holes of the final round were Hogan 32, Snead 34, Balding 37 and Leonard 41.

Nine-Stroke Lead.

Going into the final nine holes, the Americans led the Canadians by nine strokes for the team trophy.

Hogan went eight strokes ahead of Leonard on the eleventh hole when the Canadian took a bogey five. Each player bogeyed the twelfth.

Hogan, who announced this would be his last appearance in a foreign tournament, continued to match par through the thirteenth, fourteenth and fifteenth holes. Leonard bogeyed the fifteenth to fall nine strokes behind the leader.

The Cards
Final Round.

OUT—					
Hogan	—	—	434	334	434—32
Snead	—	—	434	434	435—34

Court Denies Injunction in Football Suit

SANTA FE, N.M., June 26 (AP) — Untied States District Judge Waldo H. Rogers held today the Chicago Cardinals football club did not have a contract with Quarterback Sam Etcheverry and denied them an injunction to block him from playing for the Montreal Alouettes

The court held Etcheverry legally rescinded his signing of a Cardinal contract when he told a club official on the night of Jan. 4, 1955, to disregard the contract he had placed in the mail that day.

The judge said "it is crystal clear to me" from the language of the National Football League's constitution and by-laws that a player contract to be effective must bear the approval of Commissioner Bert Bell.

National Junior Soccer Champions Have No Kick Coming

—By a Post-Dispatch Photographer.

Happy over their 1-0 victory over Heidelberg (Pa.) in the United States Junior soccer championship match are these members of the St. Engelbert Parish team. From left, back row: Manager ED SCOTT, JOHN CROCE, BOB MARQUITZ, KEVIN McGINNIS, RON UNGER, FATHER JOHN P. ABELS, VINCE VENTIMIGLIA, JIM DAVIS, BILL ANDERSON and Coach HARRY SUNDER. Front row: ANDY MANNA, BOB ZURMUEHLEN, GEORGE ENDLER, DICK ZURMUEHLEN, BILL KING, BILL O'BRIEN, TERRY MALONE, SAL GENOVESE and BOB ENDLER.

All 10 U.S. Women Win Openers At Wimbledon; Trumans in Crowd

WIMBLEDON, England, June 26 (UP)—All 10 American woman entrants in the Wimbledon tennis tournament, headed by Louise Brough, Beverly Baker Fleitz and Althea Gibson, won their opening matches today without the loss of a single set.

Miss Brough, the defending champion seeking her fifth women's singles crown, easily defeated 16-year-old Jean Forbes of South Africa, 6-0, 6-0. Miss Fleitz, who is seeded second to Miss Brough, eliminated Pilar Barril of Spain, 6-4, 6-3. Both had drawn opening-round byes and thus advanced to the third round.

Miss Gibson, the fourth-seeded women's entry and the first Negro girl ever to attain big-time tennis status in the United States, defeated Edda Buding of Germany, 6-4, 6-2, in a first-round match.

A crowd of 18,000 turned out as the women swung into action in the sixty-ninth Wimbledon tournament at the All-England Club.

Former President Harry Truman, his wife and a party arrived during the afternoon and took a front-row seat in the royal box at the center court.

The Trumans watched Gardnar Mulloy and Bud Robineau of Denver, Colo., lose to Kurt Nielsen and Torben Ulrich of Denmark, 6-4, 4-6, 6-2, 6-2, in a doubles match. They also saw Australia's Lew Hoad and Ken Rosewall trounce Canada's Lawrence Barclay and Paul Willey, 6-1, 6-1, 6-2.

Other U.S. Winners.

Darlene Hard of Montebello, Calif., the last United States woman to complete her singles match today, easily defeated Mrs. J. A. Collier of England, 6-2, 6-2, in the first round.

Other United States winners were: Betty Rosenquest Pratt, former New Jersey girl now living in Jamaica, B.W.I., in the second round, and Barbara Scofield Davidson of Milwaukee, Wis., Dorothy Head Knode of Forest Hills, N.Y., Shirley Fry of St. Petersburg, Fla., Louise Snow of Oakland, Calif., and Jean Clarke of Birmingham, Ala., all in the first round.

Mrs. Pratt eliminated Marion Craig-Smith of England, 6-4, 6-3; Mrs. Davidson trimmed Miss S. E. Waters, England, 8-6, 6-2; Miss Fry won over Christiane Mercelis of Belgium, 6-2, 6-1; Mrs. Snow defeated Sheila Speight of Britain, 6-0, 6-3, and Miss Clarke eliminated Esrelle Van Tonder, South Africa, 6-1, 7-5.

Breeze for Miss Brough.

The 33-year-old Miss Brough required only 35 minutes to dispose of her teen-aged South African opponent. She broke Miss Forbes's service in the opening game and never was headed. The American Wightman Cup star fell behind in points only twice in the first set and three times in the second. Only four games were deuced. Her hitting was sharp and accurate.

Miss Brough's Wimbledon triumphs have been topped only by eight-time winner Helen Wills Moody. Americans sought the women's crown for the thirteenth straight tournament.

In men's doubles, Billy Talbert of New York and J. Allen Morris of Atlanta, Ga., defaulted their opening round match to Geoffrey Ward and I. J. Warwick of England.

Gil Shea of Los Angeles and Sammy Glammalva of Houston, Tex., defeated Joe Blatchford and John Fleitz, both of Los Angeles, 6-3, 6-2, 6-4, in an opening-round doubles match.

Don Candy of Australia and Bob Perry of Los Angeles gained the second round of doubles with a 6-3, 6-1, 6-2 victory over L. V. Surville of Australia and Hugh Sweeney of Los Angeles.

Monsanto Wins, 9-8.

Mosanto nipped Cupples, 9-8, in a Y.M.C.A. Industrial League baseball game. The victors were paced by Rightfielder's Struharik's triple with two on in the ninth. He later scored what proved to be the winning run.

Innings—	1	2	3	4	5	6	7	8	9	R.	H.	E.
Monsanto	3	0	1	0	0	2	0	0	3	9	11	1
Cupples	0	0	3	0	0	0	0	3	2	8	5	6

Batteries: Monsanto — Fries and Mana; Cupples—Land and Nolte.

Keating Calls For Congress Boxing Inquiry

WASHINGTON, June 26 (AP) — Representative Keating (Rep.), New York, said today Congress should investigate professional boxing and consider "setting up a boxing czar."

Keating is senior Republican member of the House Judiciary Committee and would be its chairman if the next Congress had a Republican majority. He said in a radio interview he would make a gambling investigation "my first order of business" if "we have a Republican Congress."

"If I thought it would do any good," Keating said, he would propose an "investigation of gambling and racketeering in connection with sports and athletics."

He said a boxing inquiry would be the most urgent part of such an investigation, adding, "I feel there are many parallels between the rotten state of boxing today and the problems which beset professional baseball 37 years ago."

He said the same remedy adopted for baseball might be considered—"setting up a boxing czar . . . an iron-fisted leader."

"Professional boxing . . . seems to have been shot through with underworld connections and big-time gambling operations," Keating said.

He asserted the government also should go after monopolistic practices in the boxing industry, as it has in one pending action, and should extend this activity into the affairs of "the smaller fry—small clubs and organizations — which restrict fighters, managers and promoters in their own area."

Keating also said the government should study the effect of television "in the killing off of the smaller clubs where talent must be developed."

He said the Democratic leadership seems to have "a strange reluctance" to investigate organized crime. He continued:

"You know the Democratic leaders don't care for Senator Kefauver (Democrat of Tennessee) very much since he disclosed the tie-up between organized crime and some of the big city machines, and they are not anxious to have any more evidence along those lines.'

FIRESTONE
TIRES ON TIME
Your Tires As Down Payment
Firestone STORE
5901 DELMAR

Freese Ordered to Take Army Physical

WHEELING, W.Va., June 26 (AP)—Gene Freese, 22-year-old third baseman of the Pittsburgh Pirates, was ordered by his local draft board to report July 2 for a pre-induction physical examination at Wheeling.

Freese, who has been with the Pirates for two years, previously was rejected for military service in 1953 for water on a knee.

$25 FOR A PROSPECT
Ted's will pay you $25 for any customer we sell. Send us the prospect's name, address and phone number.
TED'S MTRS. 7488 Manchester at Big Bend

Jane Nelson Defeated in British Golf

SUNNINGDALE, England, June 26 (UP)—Pat Lesser, the United States amateur champion from Seattle, Wash., led seven Americans into the third round of the British Women's Open golf championship today.

Miss Lesser defeated Miss Arlette Jacquet of Belgium, 5 and 4, in the second round after winning her first round match from Cecil De Rothschild of France, 4 and 3.

Advancing along with Miss Lesser were Barbara Romack, Sacramento, Calif., the 1954 United States Amateur champion, and runner-up last year; Margaret (Wiffi) Smith, St. Clair, Mich.; Polly Riley, Fort Worth, Tex.; Mary Ann Downey, Baltimore; Mary Patton Janssen, Charlottesville, Va., and Mrs. John Pennington, Buffalo, N.Y.

Jane Nelson of Indianapolis was the only American second-round casualty, losing to Mrs. George Valentine of Britain, the defending champion, 1 up. However, three other Americans had been eliminated in the first round.

Miss Romack turned back Mrs. Frank Stranahan, Toledo, O., in the first round, 8 and 7, and then trounced Mrs. Cosmo Falconer, Britain, in the afternoon, 5 and 4.

Miss Smith advanced with a 5-and-4 triumph over Mrs. Tess Hurlock of Britain in the afternoon after squeezing out a 1-up victory over Mrs. Stuart Smith of Britain on the first round.

Miss Riley defeated Zara Bolton of Britain, 3 and 2, and then beat Mrs. David Allom, Britain, 2 and 1, while Miss Downey advanced at the expense of Joan Redgate, Britain, 5 and 4, and Miss Hazel Glennie, Britain, 3 and 2.

Miss Janssen won a hard-fought 1-up victory over Jeanne Bisgood, British Curtis Cup star, in the second round after defeating Marianne Gripwall, Sweden, in the morning, 5 and 3.

Mrs. Pennington turned back Beatrice Holbrook, Britain, 3 and 2, after beating Pamela Moore of Britain, 1 up.

TEXAS LEAGUE
Tulsa 10, Oklahoma City 2.
Dallas 6, Fort Worth 2.
San Antonio 6, Austin 3.
Houston 6, Shreveport 0.

AIR CONDITIONED
Nash Ambassador
Country Club Hardtop V-8
Fully Equipped
REGULAR PRICE $4169
$2395
RIEFLING NASH
40 Years at 2323 S. Jefferson

Chicago Mayor Suggests Soldier Field as World Series Site, If---

CHICAGO, June 26 (UP)—If the vagaries of baseball don't blast Mayor Richard Daley's plans to hold the World Series in sprawling Soldier Field, the traffic problem certainly will, park district officials said today.

Daley, a Chicago White Sox rooter since childhood, was so elated with the Sox's sweep of their four-game weekend series with the New York Yankees that he called a news conference yesterday to suggest Soldier Field as the site for the World Series.

He reminded reporters that he had predicted the Sox would take all four games from the league leading Yankees, and advised newsmen to "get ready to cover" the Sox in the World Series.

Daley opined that the 120,000 fans capable of squeezing into municipally-owned Soldier Field would make a nice crowd.

But Robert A. Black, the Chicago Park District chief engineer, quickly dashed the Mayor's hopes.

He said the oblong field, fine for football games, could boast the world's longest centerfield, but something would have to be done about the right and left fields.

In order to give the right and left fielder's space to roam around, Black said, the walls would have to be knocked down at a cost of about $100,000.

But even that wouldn't completely solve the problem, Black added, since the left fielder would wind up in the south lane of traffic on high-speed Lake Shore drive, and the right fielder would be stationed in the north lane.

You get more from your **gin drinks**
when you order them with
Seagram's Golden Gin
They look better—taste better—are better

THE GOLDEN TOUCH OF HOSPITALITY

SEAGRAM-DISTILLERS COMPANY, NEW YORK CITY. 90 PROOF, DISTILLED DRY GIN, DISTILLED FROM AMERICAN GRAIN

Musial and Boyer Appear Sure of Places on N.L. All-Star Team

Attendance of 100,000 Forecast For Two Days of Olympic Trials

LOS ANGELES, June 26 (AP)—The United States Olympic fund will get a boost of $100,000 to $150,000 from the final track and field trials here, Bill Nicholas predicted.

Nicholas is general manager of the Los Angeles Memorial Coliseum where the business of selecting the Olympic team will be run off Friday night and Saturday afternoon.

He foresaw a crowd of 55,000 for Friday night and 45,000 for Saturday. He expected few, if any, reserved seats would be left by Friday, 32,000 reserved places already having been sold for each of the programs.

"It's the biggest advance sale we've ever had for a track meet," he said.

Nearly all the reserved seats on the south side of the Coliseum are gone and 6000 on the north side went on sale yesterday. The prices are $5 for the two programs, $3 for each performance.

Nicholas said that as of yesterday ticket buyers had contributed $2200 to the fund in addition to the admission price.

Everything above actual expenses goes to the fund, Nicholas said. The Coliseum commission, he added, is charging no rent and, furthermore, guaranteed the fund $50,000 or the net if that's bigger as it appears certain to be.

The brilliant array of talent is on hand, for the most part, working out. The Coliseum will be open to them again today, then will be closed until meet time. Most competitors will finish their training at the University of Southern California practice field.

Olympic Coach Jim Kelly of Minnesota said the team selected here—the first three finishers and the fourth as an alternate in each of 17 events—would be in excellent condition.

There will be a series of summer meets to keep the men in shape, then after the squad reassembles here Oct. 15, there will be another series of meets to put them in top condition for the takeoff for Melbourne in November, Kelly told track writers yesterday.

If any team member is not in the best shape, or suffers injuries, the alternate will replace him for the trip to Australia.

TONITE POST TIME TUES. thru SAT. 8:30
Fairmount Park
U.S. 40 Near Collinsville, Ill.
NO RACING MONDAYS
DAILY DOUBLE 1st and 2nd Races
DAYTIME RACING July 4th Post-time 2:15
ADMISSION
CLUB HOUSE GRANDSTAND
Rain or Shine $1.50 Plus 20c State Tax $1.00 Plus 20c State Tax
BUS SERVICE Direct to Track from Broadway and Lucas
AIR-CONDITIONED DINING ROOM
FREE PARKING

"But darling, we CAN stay here forever! Those are Burgess Batteries!"
Guaranteed against damaging your Flashlight. Chrome protected for longer life.
Only the revolutionary new Burgess wafer cell construction can guarantee you longer listening per battery. Get them from your dealer today.
MAKERS OF THE FAMOUS Radar-Lite

SHAVE YOUR WHISKERS... NOT YOUR FACE!

EXCLUSIVE GUIDE BAR STRETCHES SKIN TIGHT...STOPS BLADE BITE!
Only Eversharp-Schick has the horizontal-grip guide bar, smooths skin down—pops whiskers up!
Cleans automatically with a flip of this lever
Get it today!
$1.89
for Hydro-Magic Razor 24 gold blades and travel case
EVERSHARP-SCHICK
HYDRO-MAGIC INJECTOR RAZOR

Repulski Is Leader for Left Field

NEW YORK, June 26 (UP)—Mail by the bale swamped the major league All-Star vote tabulators today and estimates ranged that as many as 50,000 to 75,000 ballots still were to be counted which could bring drastic revisions in the personnel of both teams.

There were more than 25,000 votes counted over the weekend and the office of Commissioner Ford C. Frick said there probably would be two more announcements Friday with the final official release of the 16 players who will be in the starting lineups of the game at Washington, July 10.

The balloting ended last Friday, but the more than 400 agencies throughout the nation, mainly newspapers, radio and TV stations, were given until Tuesday to get their final totals to the commission's office.

Because of the heavy influx of late ballots, many coming from the more distant points in the Midwest and Far West, it was conceivable that five out of the eight positions in the National League and two of those in the American could come up with new leaders before the final count.

The closest races in the National with the leaders named first involved Red Schoendienst of the Giants and Johnny Temple of the Redlegs at second base, Ernie Banks of the Cubs and Roy McMillan of the Redlegs at shortstop, Rip Repulski of the Cardinals and Frank Robinson of the Redlegs at left field, Gus Bell of the Redlegs and Duke Snider of the Dodgers at center, and Roy Campanella of the Dodgers and Ed Bailey of the Redlegs at catcher.

Significantly, the hot Redlegs were involved either as leaders and runners-up in each of the five close races.

Because of the tremendous leads built up by most of the American Leaguers, it seemed unlikely there would be any changes there except possibly at first base where Mickey Vernon of the Red Sox currently is ahead of Vic Wertz of the Indians, and at third base where George Kell of the Orioles leads Ray Boone of the Tigers.

Center Fielder Mickey Mantle of the Yankees, Catcher Yogi Berra of the Yankees, Shortstop Harvey Kuenn of the Tigers, Second Baseman Nelson Fox of the White Sox, Right Fielder Al Kaline of the Tigers and Left Fielder Ted Williams of the Red Sox seemed to have their jobs sewed up—no matter how the late voting goes.

Similarly, First Baseman Dale Long of the Pirates, Third Baseman Ken Boyer of the Cardinals, and Right Fielder Stan Musial of the Cardinals appeared to be "in" as starters for the National Leaguers.

The latest tabulations (players receiving 5000 or more votes):

AMERICAN LEAGUE

First base: Mickey Vernon, Boston, 45,267; Vic Wertz, Cleveland, 40,175; Bill Skowron, New York, 7264; Roy Sievers, Washington, 6339; Vic Power, Kansas City, 5002.

Second base: Nelson Fox, Chicago, 51,645; Billy Goodman, Boston, 18,980; Bobby Avila, Cleveland, 16,991; Billy Martin, New York, 9635; Pete Runnels, Washington, 6269.

Third base: George Kell, Baltimore, 35,914; Ray Boone, Detroit, 28,916; Al Rosen, Cleveland, 22,274; Eddie Yost, Washington, 8125.

Shortston: Harvey Kuenn, Detroit, 81,046; Chico Carrasquel, Cleveland, 11,260; Gil McDougald, New York, 6854.

Left field: Ted Williams, Boston, 58,986; Charley Maxwell, Detroit, 17,734; Minnie Minoso, Chicago, 15,081; Enos Slaughter, Kansas City, 6755; Al Smith, Cleveland, 5852.

Center field: Mickey Mantle, New York, 94,278; Jim Piersall, Boston, 9180.

Right field: Al Kaline, Detroit, 65,926; Hank Bauer, New York, 17,897; Jackie Jensen, Boston, 10,609.

Catcher: Yogi Berra, New York, 87,850; Sherman Lollar, Chicago, 5864.

NATIONAL LEAGUE

First base: Dale Long, Pittsburgh, 90,059; Ted Kluszewski, Cincinnati, 47,819; Gil Hodges, Brooklyn, 5335.

Second base: Red Schoendienst, New York, 64,027; Johnny Temple, Cincinnati, 53,719; Gene Baker, Chicago, 17,670; Junior Gilliam, Brooklyn, 6771.

Third base: Ken Boyer, St. Louis, 71,307; Ed Mathews, Milwaukee, 32,305; Ray Jeblonski, Cincinnati, 30,935; Eddie Miksis, Chicago, 5457.

Shortston: Ernie Banks, Chicago, 84,211; Roy McMillan, Cincinnati, 48,130; Pee Wee Reese, Brooklyn, 14,552; Dick Groat, Pittsburgh, 13,123; Al Dark, St. Louis, 9419; Johnny Logan, Milwaukee, 5389.

Left field: Rip Repulski, St. Louis, 44,206; Frank Robinson, Cincinnati, 37,985; Frank Thomas, Pittsburgh, 21,308; Del Ennis, Philadelphia, 13,180; Bobby Thomson, Milwaukee, 7189.

Center field: Gus Bell, Cincinnati, 56,602; Duke Snider, Brooklyn, 53,668; Willie Mays, New York, 22,542; Richie Ashburn, Philadelphia, 9191; Bob Clemente, Pittsburgh, 8306.

Right field: Stan Musial, St. Louis, 78,749; Wally Post, Cincinnati, 30,668; Lee Walls, Pittsburgh, 20,802; Hank Aaron, Milwaukee, 13,313; Walt Moryn, Chicago, 5646.

Catcher: Roy Campanella, Brooklyn, 86,879; Ed Bailey, Cincinnati, 30,222; Del Crandall, Milwaukee, 17,503; Bill Sarni, New York, 6551; Stan Lopata, Philadelphia, 6320.

Western Junior Net Event Opens July 23

CHAMPAIGN, Ill., June 26 (AP)—The western junior and boys' tennis championships will be held at the University of Illinois courts July 23-28, Illinois tennis coach Howard J. Braun announced.

It marks the fifth consecutive year Illinois will host the matches.

Last year's tournament attracted all of the nation's top-ranked players — 156 from 21 states and foreign countries.

SENATORS 5, TIGERS 3

WASHINGTON	AB.	R.	H.	DETROIT	AB.	R.	H.
Yost 3b	2	1	0	Kuenn ss	4	0	1
Hersog cf	4	1	0	Hicks as	1	0	0
Kuzn's 2b	4	1	2	Tor'son 1b	4	1	1
Sievers 1b	5	0	3	Kaline rf	5	1	1
Lemon rf	4	0	2	Maxwell lf	2	1	1
Olson lf	0	0	0	Ken'dy 3b	2	0	1
Fitzger'd c	4	1	1	House c	4	0	1
Vald'ez ss	3	0	1	Tuttle cf	4	0	1
Pascual p	3	0	0	Brid'r 2b	3	0	0
a-Courtney	1	1	1	Hoeft p	3	0	0
Stone p	0	0	0	Maas p	0	0	0
				b-Phillips	1	0	0
Totals	37	5	10	Master'n p	0	0	0
				Totals	33	3	7

a-Hit home run for Pascual in eighth.
b-Struck out for Maas in eighth.

Innings—	1	2	3	4	5	6	7	8	9	
Washington	0	0	0	0	0	0	2	3	0	—5
Detroit —	0	0	0	3	0	0	0	0	0	—3

E—Kennedy. RBI—Sievers, Lemon, Courtney 2, Kennedy, Tuttle 2, (Herzog scored on Kennedy's error in eighth). HR—Courtney. DP—Valdivielso and Sievers. Left—Washington 12, Detroit 9. BB—Pascual 5, Stone 1, Hoeft 7, SO—Pascual 2, Stone 2, Hoeft 10, Masterson 2. HO—Pascual 5 in 7, Stone 2 in 2, Hoeft 10 in 7⅔, Maas 0 in ⅓, Masterson 0 in 1. RAER—Pascual 3 and 3, Hoeft 5 and 4. WP—Pascual. Winner—Pascual (3-7). Loser—Hoeft (8-5). U—Rice, Summers, McKinley and Flaherty. T—3h. 8m. A—32?81.

FAN FARE—By Walt Ditzen

Major League Box Scores

BRAVES 8, PHILLIES 5

MILWAUKEE	AB.	R.	H.	PHILADELPHIA	AB.	R.	H.
O'Con'l 2b	4	1	0	Ashburn cf	5	1	2
Bruton cf	3	0	0	Blayl'k 1b	4	0	2
eCrandall	1	1	1	gseminick	1	0	0
Mathe's 3b	3	3	2	Lopata c	4	0	1
Aaron rf	4	0	0	Ennis lf	3	1	0
Tho'n lf-cf	4	1	4	Valo rf	2	1	0
Adcock 1b	3	0	0	Jones 3b	4	1	1
Torre 1b	2	0	1	Kaz'ski 2b	4	0	0
Rice c	4	0	0	Smalley ss	2	0	0
Logan ss	4	1	2	aHemus	1	0	1
Buhl p	3	0	0	bBurk	0	0	0
eCovington	0	0	0	Hanner ss	1	0	1
dFatko lf	1	1	1	S. Miller p	2	1	0
Spahn p	0	0	0	Haddix p	0	0	0
				Gr'engrass	1	0	0
Totals	36	8	11	Totals	31	5	7

aSingled for Smalley in seventh.
bRan for Hemus in seventh.
eAnnounced for Buhl in ninth.
dBunted for single for Covington in ninth.
eBunted for single for Bruton in ninth.
fGrounded out for Haddix in ninth.
gFouled out for Blaylock in ninth.

Innings—	1	2	3	4	5	6	7	8	9	
Milwaukee	0	1	0	1	0	1	0	2	3	—8
Philadelphia	1	0	0	0	1	0	0	3	0	—5

E—Mathews 2, Kazanski. RBI—Lopata, Blaylock, Jones 3, Thomson 3, Mathews, Torre 2, Crandall, Aaron. 2B—Lopata, Mathews, Logan. HR—Thomson, Mathews, Jones. SH—Bruton. SF—Aaron. DP—Logan, O'Connell and Adcock. Left—Philadelphia 6, Milwaukee 7. BB—S. Miller 3, Haddix 1, Buhl 3, . SO—Miller 2, Haddix 1, Buhl 2. HO—S. Miller 8 in 8 (pitched to one batter in ninth) Haddix 3 in 1, Buhl 7 in 8, Spahn 0 in 1. R&ER—S. Miller 6 and 6, Haddix 2 and 2, Buhl 5 and 4. HBP—Buhl (Valo). Winner—Buhl (8-3). Loser—S. Miller (3-4). U—Dixon, Gorman, Pinelli, Boggess. T—2h. 39m. A—14,467.

DODGERS 3, CUBS 2.

CHICAGO	AB.	R.	H.	BROOKLYN	AB.	R.	H.
Miksis cf	5	0	2	Gilliam 2b	3	2	2
Baker 2b	4	0	1	Reese ss	3	0	1
Fondy 1b	4	1	2	Snider cf	4	0	0
Banks ss	4	1	1	Nelson 1b	2	0	0
Moryn rf	4	0	0	cCimoli lf	0	0	0
Irvin lf	4	0	2	Jackson 3b	3	0	1
dWhis'ant	0	0	0	H'kes lf-1b	2	0	0
Hoak 3b	2	0	1	Furillo rf	3	0	0
Landrith c	4	0	0	Walker c	3	0	0
Kaiser p	3	0	0	aNeal	0	1	0
Lown p	0	0	0	Camp'lla c	0	0	0
eKing	1	0	0	Erskine p	2	0	0
				bRobinson	0	0	0
Totals	35	2	9	Labine p	0	0	0
				Totals	25	3	4

aRan for Walker in eighth.
bSacrificed for Erskine in eighth.
cRan for Nelson in eighth.
dRan for Irvin in ninth.
eGrounded out for Lown in ninth.

Innings—	1	2	3	4	5	6	7	8	9	
Chicago —	1	2	0	0	0	0	0	0	0	—2
Brooklyn—	1	0	0	0	0	0	0	2	x	—3

E—Banks, Miksis. RBI—Banks (2), Nelson, Gilliam, Reese, 2B—Reese, Miksis, 3B—Fondy, Gilliam. HR—Banks. S—Robinson. SF—Nelson, Reese. DP—Hoak, Banks and Fondy, Banks, Baker and Fondy. Left—Chicago 8, Brooklyn 6. BB—Kaiser 3, Lown 2, Erskine 1, Labine 1. HO—Kaiser 4 in 7⅔, Erskine 8 in 8, Lown 0 in ⅔, Labine 1 in 1. RAER—Kaiser 3 and 1, Erskine 2 and 2. WP—Erskine, Kaiser. Winner—Erskine. (4-6). Loser—Kaiser (1-2). U—Dascoli, Sorory, Landes, Goetz. T—2h. 24m. A—20,602.

REDLEGS 2, PIRATES 1.

CINCINNATI	AB.	R.	H.	PITTSBURGH	AB.	R.	H.
Temple 2b	4	0	0	Jacobs 2b	3	0	0
Post cf	4	0	1	cLynch	1	0	0
Bell cf	4	0	2	Face p	0	0	0
Ki'waki 1b	4	1	1	Skinner lf	3	0	0
Robi'son lf	3	1	2	Walls rf	4	0	2
Bailey 2b	4	0	2	Thomas 3b	3	0	0
Jabl'ski 3b	3	0	0	Long 1b	4	0	0
Bridges 3b	0	0	0	Virdon cf	3	1	1
McM'lan ss	2	0	1	Kravitz c	3	0	2
Fowler p	2	0	0	aL.O'B'n 2b	1	0	0
				L.O'B'n ss	2	0	0
Totals	30	2	9	Kline p	2	0	0
				bClemente	1	0	0
				Shepard c	0	0	0
				Totals	29	1	5

aRan for Kravitz in eighth.
bGrounded out for Kline in eighth.
cPopped up for Jacobs in eighth.

Innings—	1	2	3	4	5	6	7	8	9	
Cincinnati —	0	0	0	0	0	0	2	0	0	—2
Pittsburgh —	0	1	0	0	0	0	0	0	0	—1

E—Post. RBI—Kluszewski, Jablonski, Kravitz, 2B—Post, Virdon. HR—Kluszewski. S—Fowler, Thomas. E. O'Brien. SF—Jablonski. DP—E. O'Brien and Long; Thomas and Long. Left—Cincinnati 8, Pittsburgh 4. BB—Fowler 1, Kline 1, SO—Fowler 3, Kline 4, Face 1. HO—Kline 9 in 8, Face 0 in 1. R&ER—Fowler 1 and 1, Kline 2 and 2. HBP—Kline (Robinson). Winner—Fowler (5-7). Loser—Kline (6-7). U—Ballanfant, Crawford, Gore, Jackowski. T—2h. 17m. A—17,007.

YANKEES 9, ATHLETICS 3.

NEW YORK	AB.	R.	H.	KANSAS CITY	AB.	R.	H.
Martin 2b	5	2	2	DaM'tri ss	5	1	1
Bauer rf	5	1	2	Lopez 3b	4	0	1
Mantle cf	5	1	4	Sla'hter rf	3	1	1
Berra c	4	0	1	Simpson cf	4	0	2
Collins 1b	4	2	1	Power 1b	4	0	0
Siebern lf	5	2	2	Tho'mas c	3	0	1
Carey 3b	4	0	0	Zernial lf	4	0	0
Rizzuto ss	4	1	1	Boyer 2b	4	1	1
Kucks p	3	0	1	Herriage p	1	0	0
				aSi'ivas	1	0	1
Totals	40	9	14	Santi'ge p	0	0	0
				Shantz p	0	0	0
				bPiersall	1	0	0
				McMah'n p	0	0	0
				cRobinson	1	0	1
				Totals	35	3	9

aSingled for Herriage in fourth.
bStruck out for Shantz in sixth.
cSingled for McMahon in ninth.

Innings—	1	2	3	4	5	6	7	8	9	
New York —	4	0	0	1	2	2	0	0	0	—9
Kansas City—	2	0	0	1	0	0	0	0	0	—3

E—Carey, Herriage, Shantz. RBI—Bauer 2, Mantle, Berra, Collins, Siebern 3, (Rizzuto scored on Shantz' error in sixth), Simpson, Thompson, Sklzas, 2B—Berra, Boyer, 3B—Mantle, HR—Siebern 2, Bauer, Collins, SF—Berra, DP—Kucks, Rizzuto and Collins; Carey, Martin and Collins; Boyer, DeMaestri and Power. Left—New York 6, Kansas City 8, BB—Kucks 2, McMahon 1, SO—Kucks 2, Herriage 2, Shantz 1, HO—Herriage 6 in 4, Santiago 2 in 0 (pitched to two batters in fifth), Shantz 5 in 2, McMahon 1 in 3, RAER—Kucks 3 and 3, Herriage 8 and 8, Santiago 1 and 1, Shantz 3 and 3, WP—McMahon, Winner—Kucks (10-3). Loser—Herriage (1-7). U—Tabbacchi, Stevens, Runge, Rommel. T—2h. 29m. A—24,642.

St. Francis to Play Nativity in CYC Final

The thrill of playing in a major league baseball park will be experienced tomorrow by the finalists in the CYC Parochial playoff when St. Francis de Sales opposes Nativity at Busch Stadium.

St. Francis de Sales gained the final on a 7-0 victory over Our Lady of Sorrows as Richard Pepe fashioned a three-hitter for the winners.

Cleveland OKd As Site for Pan-Am Meet

LOS ANGELES, June 26 (AP) — The Cleveland organizing committee for the Pan-American games scheduled in Cleveland in 1959 has until Aug. 15 to submit a financing plan to the games executive committee.

Douglas F. Roby of Detroit, executive committee chairman, said the committee approved a proposed $10,000,000 site in east Cleveland but set the finance plan deadline in yesterday's meeting.

"In the event of failure to give the necessary guarantee by that date, the third Pan-American games will be withdrawn and reawarded to some other city in the Western Hemisphere," Roby said.

The Cleveland City Council is far from agreement on the site and the financing.

One councilman says the proposed site is nine miles from Cleveland's Public Square and that's too far. Another objects to a proposed council appropriation of $1,500,000 for the games. A third wants the state legislature to allocate funds. Council President Jack P. Russell wants a complete review by a seven-man committee.

John Nagy and Frederick Dickson are representing the Cleveland games committee at the executive sessions continuing here today.

The first Pan-American games were held in Buenos Aires in 1951 and the second in Mexico City in 1955.

MONDAY'S STARS

By the Associated Press.

PITCHING—ART FOWLER, Redlegs—Won his fifth on a five-hitter, walking only one and striking out three, to beat Pirates 2-1.

HITTING — BOBBY THOMSON, Braves—Had four hits in four trips, including his tenth home run, and drove in three runs as Milwaukee beat Phillies 8-5 for eleventh straight victory.

Moford Allows Only One Hit in Pitching Omaha to 3-0 Win

DENVER, June 26 (UP) — Indianapolis humbled the mighty Denver Bears, 10-0, last night to chop the lead of the skidding American Association leaders to 4½ games ahead of the Indians.

Omaha also scored a shutout in the only other game played when the Braves defeated Wichita, 3-0, on a one-hitter pitched by Herb Moford. Charleston at St. Paul and Louisville at Minneapolis were rained out.

The Denver trouncing marked the first shutout in two years on the Bears' home grounds. Denver players committed three errors while collecting six hits from righthander John Gray.

Three Indianapolis batters took advantage of the evening to fatten their home run totals. Dave Pope homered in the third, scoring a runner ahead of him. Joe Altobelli and Pope both blasted a home run in the fourth.

The Indians knocked out 13 hits before the Bears put the last Tribesman out.

Moford hurled his best game of the year on the mound of the Omaha Stadium, improving his season record to five victories out of 10 decisions.

Red Sox Get Dorish.

DETROIT, June 26 (AP) — The Baltimore Orioles sold Pitcher Harry Dorish to the Boston Red Sox for the waiver price of $10,000. The sale returns Dorish to the team with which he broke into the American League in 1947.

FOR A FAIR DEAL and a GOOD DEAL MORE see . . .
YATES Oldsmobile, Inc.
3401 WASHINGTON
JE. 1-0900

STEER to BILGERE
FOR A LOW MONEY DIFFERENCE ON A BILGERE CHEVROLET
2820 N. Grand FR. 1-4780

TIRE SALE
30% OFF*
THE NEW . . . TERRIFIC MILEAGE
GENERAL TIRE
THE GENERAL TIRE
the safety tire that gives you all these tremendous features!
★ HI-DENSITY RUBBER
★ FABULOUS MILEAGE
★ NEW SKID SAFETY
★ FASTER STOPPING
TUBELESS and TUBE-TYPE — BLACK and WHITE SIDEWALLS
Easy Terms!
NO PAYMENTS 'TIL JULY 30TH!
* OFF LIST PRICE PLUS TAX AND RECAPPABLE CASING!

PLUS TWO MONEY-SAVING SPECIALS!
GENERAL SAF-T-MILERS
ONLY $13.90
6.00 x 16 PLUS TAX AND RECAPPABLE CASING
TUBELESS

Size	Black Wall
6.70 x 15	$17.75
7.10 x 15	19.60
7.60 x 15	21.60

TUBE-TYPE

Size	Black Wall
6.00 x 16	$13.90
6.50 x 16	18.80
6.40 x 15	14.90
6.70 x 15	15.65
7.10 x 15	17.40
7.60 x 15	19.20
8.00 x 15	21.20

QUALITY GENERAL HIGHWAY TRUCK TIRES
now! $17.90 6.00 x 16 PLUS TAX
BIG! RUGGED! DEMONS FOR MILEAGE!
(comparative savings on other sizes)
The GENERAL TIRE CO.
1015 N. GRAND JE. 3-6400
(2 Blocks North of Delmar)

Trades Have Been Shots in Arm For New Cards, Also Old Ones

NEW YORK, June 26 (AP)—A switch in baseball uniforms often helps major league players and its worked wonders this season for Dave Philley and Jim Wilson of the Chicago White Sox, Brooks Lawrence of Cincinnati and Alvin Dark of the Cardinals among others.

Obtained from Baltimore last month, Philley and Wilson are two good reasons the White Sox have climbed rapidly in the American League race. Philley has hit .326 for Chicago after batting only .205 for the Orioles. Wilson, veteran right-hander, has posted a 6-1 record for Marty Marion's improved team. Jim was 4-2 at Baltimore.

Lawrence, possessor of the majors' best won-lost record of 9-0, has been a most pleasant surprise for Manager Birdie Tebbetts. The husky right-hander, who had a 3-8 mark for St. Louis in 1955, was obtained in a winter trade in which Jackie Collum went to the Cards.

Dark has been a ball of fire since his acquisition from the New York Giants earlier this month. He has cracked out 25 hits in 51 trips for a .480 mark. Alvin left the Giants with .252 and has climbed to .285.

Walt Moryn of the Chicago Cubs, Bill Virdon of Pittsburgh, Bob Nieman of Baltimore, Mickey Vernon of the Boston Red Sox and St. Louis' Murry Dickson also have done well with their new affiliations.

Moryn, former Dodger outfielder, is hitting .294. He was picked up in a winter deal along with Don Hoak in exchange for Ransom Jackson. Hoak is at .211 and Jackson at .29.

Vernon, who was sent to the Bucs last month for Bobby Del Greco and Dick Littlefield, has posted a .291 mark for Pittsburg after leaving St. Louis with .211. Del Greco is traveling at a .224 pace against his .200 with the Pirates.

Vernon, twice an American League batting champion is going at a .339 rate for Boston. He hit .301 for Washington last season.

Nieman, who was part of the Wilson-Philley deal, has compiled a .314 mark for the Orioles after leaving Chicago with .300. Dickson is 4-4 for St. Louis. He was 0-3 for the Philadelphia Phillies.

STARTS JULY 2nd
BILL CRABLE
KXOK

Clark Gable Listed In Syndicate Bidding For Detroit Tigers

HOLLYWOOD, June 26 (UP)—Actor Clark Gable is listed as a member of a group of Detroit and Hollywood personages seeking to buy the controlling interest in the Detroit Tigers.

Movie producer Bob Goldstein disclosed yesterday the formation of a syndicate made up of six Detroit business men, himself, Gable and Movie Director Raoul Walsh. He said the group has put up $250,000 as "a sort of option to look at the books and enter a bid." Gable confirmed he had agreed to join the syndicate.

"I used to be a great baseball fan," Gable said. "And there is no reason why I can't be again, especially if I own a piece of a club in the Tigers.

Two Tied for Medal Honors

COLUMBUS, O., June 26 (AP)—A wide-open race for medal honors was on today in the second round of the fifty-ninth national intercollegiate golf championship qualifier, with 28 sharpshooting students bracketed within three strokes at the top of the heap.

Ohio State University's old man par—he's 72—had a lot of fun with the field of 246 in yesterday's opening 18-hole jaunt, allowing only two of the aspirants to break even with him.

Out front as they swung into today's play were Rudy Boyd, Northwestern senior from La-Porte, Ind., and Bill Redding, Purdue junior from Logansport, Ind. Each had a pair of double bogies, but Boyd had five birdies and Redding six as they matched par 72. Redding just made it in the gathering darkness which left several players stranded on the course and forced an early return today to complete the round.

Joe Campbell of Purdue, the defending champion, had a 77 and faced the chore of doing as well today if he hoped to get into the match play bracket of 64 players. The consensus was the 153 or 154 would be necessary to assure a berth among the elite.

North Texas State's well-balanced squad had a seven-stroke lead at the halfway mark in the team championship race with a 297 four-man total. The big challengers were Oklahoma A. & M. and Southern California with 304, Houston and Notre Dame with 305.

On the heels of the two Hoosiers in the individual race were six entrants tied at 73, seven others at 74 and 13 with 75s, including John Garrett of Rice, who chased Campbell to the wire last year at Knoxville.

Kellys Get Around.

John B. Kelly, father of Princess Grace of Monaco, is president of the Atlantic City Racing Association.

Of course.. it costs a little more than other straight bourbons

...but this is Old Taybr 86

How can Old Taylor 86 cost considerably less than our 100 proof bonded bourbon and only slightly more than most other 86 proof straight?

The reasons are simple.

Old Taylor 86 is exactly the same *quality* as our 100 proof bonded bourbon. It costs you less, only because of lower taxes.

Yet even in this milder, gentler proof, Old Taylor *quality* is unchanged—rich, mellow, and deeply satisfying.

That is why Old Taylor 86 must cost slightly more than some straight bourbons, but they can't measure the difference in *taste*.

OLD TAYLOR 86

"The Noblest Bourbon of Them All"

LIGHTER, MILDER, LOWER-PRICED

KENTUCKY STRAIGHT BOURBON WHISKEY 86 PROOF • THE OLD TAYLOR DISTILLERY CO., FRANKFORT & LOUISVILLE, KY., DIV. OF NATIONAL DISTILLERS PRODUCTS CORP.

JULY 4th TIRE SALE

$1.00 DOWN Puts any Firestone tire on your car

25% off

Regular no trade-in list price on Firestone Original Equipment Tires With your recappable tires

Firestone Super Champions SALE PRICED for a Limited Time

13.95

SIZE 6.00-16 Black plus tax and old recappable tire

Firestone Lifetime Guarantee

Firestone SUPER CHAMPIONS

BLACK SIDEWALL			WHITE SIDEWALL		
SIZE	Regular No Trade-in Price	Sale Price Each*	SIZE	Regular No Trade-in Price	Sale Price Each*
Tubed Type			Tubed Type		
6.40-15	$18.70	$14.90	6.70-15	$34.00	$19.40
6.70-15	19.60	15.65	7.10-15	26.60	21.60
7.10-15	21.70	17.45	7.60-15	29.10	23.75
7.60-15	23.75	19.20	6.00-16	21.50	17.25
6.00-16	17.55	13.95	6.50-16	28.55	23.25
6.50-16	23.30	18.80	Tubeless		
Tubeless			6.70-15	27.15	21.95
6.70-15	22.15	17.95	7.10-15	29.70	24.25
7.10-15	24.25	19.60	7.60-15	32.60	26.70
7.60-15	26.60	21.60			

*Plus tax and your recappable tire

All These Features!

- **Exclusive Tread Design**—Proven in billions of miles of original equipment Service on America's finest new cars.
- **Exclusive Body Construction**—Safety-Tensioned *Gum-Dipped*® Cords give extra blowout protection, extra long mileage.
- **Unconditional Lifetime Guarantee**—Against defective craftmanship and materials.

FREE Rand McNally ROAD ATLAS and TRAVEL GUIDE

64 PAGES

Road Maps of All 48 States Plus Canada and Mexico
- Convenient Pocket Size.
- Coast-to-Coast List of Radio Stations.
- Special Car-Data Pages.
- Many Helpful Travel Hints.

Prices Drastically Slashed

Firestone Transport B-112 TRUCK TIRES

Reg. $29.35 No Trade-in Price

Original Equipment Cord Body
Original Equipment Tread Quality
Original Equipment Body Size

SIZE 6.00-16 17.95 Plus tax and your old recappable tire

Pay as Little as $1.00 a Week

Special Sale Prices on Champions, Too

SIZE 6.00-16 11.95 Plus tax and your old recappable tire

SIZE 6.70-15 12.95 Plus tax and your old recappable tire

$1.00 DOWN Puts any Firestone Tire on Your Car

LOWEST PRICES...BEST TERMS IN TOWN!

FIRESTONE STORE 4232 FOREST PARK JE. 3-0880 IN THE HEART OF ST. LOUIS

FIRESTONE STORE 3636 S. GRAND PR. 2-5555 SOUTH OF GRAVOIS

FIRESTONE STORE 6232 EASTON EV. 5-6010 WELLSTON, MO.

FIRESTONE STORE 8901 DELMAR PA. 5-3000 AT HAMILTON

FIRESTONE STORE W. MAIN & THIRD STS. ADAMS 3-0888 BELLEVILLE, ILL.

FIRESTONE STORE 7289 MANCHESTER ST. 1-5450 MAPLEWOOD

FIRESTONE STORE 512 E. BROADWAY AL. 2-9229 ALTON, ILL.

BECKER-LEHMAN, INC. 3041 OLIVE JE. 3-3020

SUBURBAN TIRE CO. 2110 MARKET (Downtown) GE. 6-1373

STIX, BAER & FULLER 7th AND WASHINGTON CE. 1-6500, STA. 278

SUPERIOR TIRE & VULC. CO. 5614 HAMPTON FL. 2-7780

EAST ST. LOUIS TIRE & BTRY. 10TH & ST. LOUIS, E. ST. LOUIS, ILL. BR 1-8314

SUBURBAN HOME & AUTO SUP. 225 NORTH KIRKWOOD RD. YO. 5-3000

CENTRAL

W. E. HOLLABAUGH SHELL SERVICE 35 S. Grand FR 1-7629
SIXTH ST. SERVICE STATION 521 Cole GA. 1-1925
STETCHER SHELL SERVICE 306 N. Vandeventer JE. 1-9000

NORTH

ADAMS TEXACO SERVICE 235 Chambers Rd. UN. 8-4224
ARNOTT'S SHELL SERVICE 1210 S. Florissant JA. 2-9857
BOLIN SHELL SERVICE 1116 N. Florissant Rd. JA. 2-9771
EICHELMAN'S SERVICE 3835 N. Florissant GA. 1-7867
GABRIEL SHELL SERVICE 7236 W. Florissant EV. 3-9154
GOLDBECK SHELL SERVICE 7932 N. Broadway EV. 3-9811
JIM'S TEXACO SERVICE 5858 Lillian EV. 3-9361

NORTH (Continued)

KEMPER TEXACO SERVICE 4646 Bircher EV. 3-9260
MARY'S SHELL SERVICE 4687 Natural Bridge EV. 1-3339
MEADOWBROOK SHELL SERVICE 10444 Lackland Rd. HA. 7-9413
MOUTRIE'S TEXACO SERVICE 9766 St. Charles Rk. Rd. HA. 7-973_
NORTHLAND SHELL SERVICE 8101 W. Florissant EV. 3-9486
ROY'S SHELL SUPER SERVICE Hy. 66 & Florissant Rd. TE. 7-3500
WARREN SCHUERMANN SHELL Natural Br. & Lucas-Hunt EV. 3-9264
TIPTON SHELL SERVICE 1113 N. Kingshighway FO. 1-9998
WOODSON TERRACE TEXACO SERV. 4300 Woodson Rd. HA. 7-9789
YOUR TEXACO SERVICE 4289 Lee EV. 3-8768

SOUTH

BEAVER HOME & AUTO SUPPLY 5208 Gravois FL. 2-8908
BERVER'S STANDARD SERVICE Lemay Ferry Rd. & Lindbergh TW. 2-1070
DON'S SHELL SERVICE 6528 Chippewa FL. 3-9886
ECKHOFF'S SERVICE STATION 7809 Watson Rd. WO. 2-2156
FAGAN SERVICE Sidney & Nebraska PR. 3-8279
FITZGERALD SERVICE STATION 1322 S. Grand PR. 6-8481
GREEN (T) TEXACO SERVICE Gravois & Lindbergh VI. 3-8517
H&A TEXACO SERVICE 8214 Gravois Rd. FL. 2-9628
W. A. HOLLABAUGH SHELL SERVICE 648 Union Rd. FL. 2-9789
BD. KLINE'S SHELL SERVICE 10000 Gravois FL. 3-3434

SOUTH (Continued)

MILLER BROS. SERVICE 9103 Gravois PL. 3-5724
PENDLETON SHELL SERVICE Gravois & Lindbergh VI. 3-8532
CLYDE PROPFER SHELL SERVICE 8201 Gravois FL. 3-9941
KEN RISCHBIETER'S SERVICE 7750 Watson Rd. WO. 1-9700
SCHAPEN'S TEXACO SERVICE Lindbergh Rd. (Bet. Tesson Ferry & Lemay Ferry Rd.) TW. 2-5647
JOHN SITZE'S TEXACO SERVICE 2700 Telegraph Rd. TW. 2-9282
JOS. S. THUM SHELL SERVICE 3158 Gravois YO. 5-1052
VIADUCT SERVICE STATION 1711 S. Kingshighway PR. 6-8335
WEBB'S SHELL SERVICE 1200 Lemay Ferry Rd. TW. 2-9270
KEN WELSH SERVICE STATION Grand & Humphrey PR. 3-1161
WHITE FRONT TEXACO SERVICE 3401 Watson Rd. MI. 5-9368

WEST

BOB & LARRY'S TEXACO 1000 N. Lindbergh WY. 3-4033
CRAWFORD SHELL SERVICE 3525 Lindbergh TH. 5-7733
DARSTDALE TEXACO SERVICE 8205 Olive Street Rd. WY. 7-9949
DASHMAN TEXACO SERVICE 9727 Manchester WO. 1-9587
ETZEL-SUTTER SHELL SERVICE 6437 Etzel PA. 1-9699
FRANK'S TEXACO 8201 Lucas-Hunt Rd. EV. 3-9544
WM. SCHARF SERVICE STATION Big Bend & Geyer Rd. TA. 1-9592
TUXEDO SHELL SERVICE 7491 E. Big Bend WO. 1-9518

ALSO AVAILABLE AT ALL FIRESTONE SHELL, FIRESTONE TEXACO AND FIRESTONE D-X SERVICE STATIONS. USE YOUR GASOLINE CREDIT CARD

Mister Plucky Is Likely Favorite

Seven in Feature Sprint

The Collinsville-owned Mister Plucky, carrying 113 pounds, will probably go to the post as favorite in the six furlong feature race at Fairmount tonight. The James W. Norwine entry, a recent winner as the odds-on choice, will be piloted by Don Tobin.

Top weighted along with Mister Plucky will be Speed Wrinkle, winner in its last out. Re-Shuffle and Brown Pirate will carry 110 pounds, Clynon and Eternal Frolic 108, while Creme-de-Cocoa gets in at 98 pounds.

Dallas Wins 15th Straight

TULSA, Okla., June 26 (UP)—Tulsa, which hit the skids against rampaging Dallas, snapped out of a nine-game losing streak last night with a 10-2 victory over Oklahoma City.

Manager Al Widmar won for the Oilers and went the distance for the first time for a Tulsa pitcher in 19 games. Lloyd Jenney got the Oilers off to a good start with a three-run homer in the first.

The mighty Eagles ran their winning streak to 15 straight when Cuban cuty Freddie Rodriguez side-armed the Fort Worth Cats into a 6-2 licking. In other Texas League games Houston beat Shreveport, 6-0, and San Antonio topped Austin, 6-3.

Rodriguez set a new club record by striking out 16 men. First baseman Joe Macko cracked two doubles and his fifteenth homer for the Eagles. Frank Marchio and Jim Gentile homered for the Cats to ruin Rodriguez's shutout on a three-hitter.

Billy Joe Bowman came out of the relief ranks to pitch a two-hit shutout for the Buffs. Bob Smith hit his sixteenth homer, Pidge Browne his thirteenth and Benny Valenzuela his tenth for the Buffs, who remained 3½ games behind the leading Eagles.

Good Scorers Match Cards

—By a Post-Dispatch Photographer.

MILON MARUSIC, of Algonquin, left, and JOHN MEYERS, of old Warson, topped the field in the Pro-Amateur Golf tournament at Westborough Country Club. Marusic shot 67 and Meyers 68 to pace the professionals.

Two Teams Tie In Pro-Amateur Golf Tourney

Two teams tied at 53 in the pro-amateur best ball golf tournament at Westborough Country Club yesterday. Meadowbrook, led by Eddie Johnson, who had a 69, tied Sunset, paced by Don Dupske's 71.

Playing with Johnson's Meadowbrook team were Bill Cochran, Nat Crutchick and Stan Saffron. On Dupske's team were Tom Hullverson, Don Placke and Lawrence McNeary.

Leading pro was Milon Marusic of Algonquin who shot a 67, while runner-up was John Meyers of Old Warson, 68.

53—Eddie Johnson, Meadowbrook (69)—Bill Cochran, Nat Crutchick, Stan Saffron—(26-27).
53—Don Dupske, Sunset (71)—Tom Hulverson, Don Placke, Lawrence McNeary—(26-27)
55—Monny Bradley, Norwood Hills, Bob Frank, George Frank, Roger Linsin, (28-27).
56—James Fogerty, Sunset, (70)—Joe Kelly, Vernon Lillard, Ross Lillard—(27-29)
56—Monk Watkins, Scott Air Force, (72)—E. B. Gee, Scannell, Dr. L. Standinger—(28-28).
56—Frank Keller, Westborough, (68)—Julius Wilming, Dick Butler, Gil Pitcher—(28-28).
56—Carl Geison, Westborough, (71)—Deli Mann, Hadley Evans, Gene Fehlig—(26-30)
58—Frank Fogerty, Greenbriar, (74)—W. P. Morgan, Tom Jansen, Pete Fogerty—(28-30)
58—John Meyers, Old Warson Road, (68)—Curtis Ford, Hugh Burchfield, Paul Simmons Jr.—(26-32)
58—Milon Marusic, Algonquin (67)—Spencer Gould, Roger Hemker, Joe Auhuhon—(29-29).
58—Dick Chaffee, Norwood Hills, (72)—J. H. Frazier, Al Steinman, Bob Wehmueller—(30-28)
58—Bob Green, Triple A (73)—Bill Simpson, Paul Geiss, Ed Remley—(29-29).
59—Joe Stolarick, Centralia, (76)—Marlin Sturgeon, Bob Lasswell, Guy Hudson—(30-29).
59—Richard Craden, St. Louis Country Club, (75)—Sam Davis Jr., Howard Coleman, Ray McGovern—(29-30).
60—Pete Scott, Old Warson Road, (75)—Jack Brooks, Floyd Carter, Gene Weinishke—(30-30).
61—Jim Fogerty, Sunset, (70)—Milton Frank Tom Williamson, Neil Stewart—(31-30).
62—George Worley, Scott Air Base, (71)—Skip Wehmouth, Tony Macaluso, Wayne Beckham—(31-31).
62—John Mannion, Normandie Country Club, (77)—Clarence Norsworthy Jr., Dick Hobbs, Ed Imbeden—(31-31).
63—Tony Henschel, Westborough (75)—Bela Deutsch, Arly Baker, Ross Lillard—(31-32).
63—Dick Shalper, Algonquin, (74)—Larry Graham, Ted Bottom, Rick Bates (32-31).
64—Ky Laffon, Meadowbrook, (78)—J. Glass, J. Schneider, M. Resnikoff—(32-32).

Royals Sign Green.

ROCHESTER, N.Y., June 26 (AP)—Sihugo Green, Duquesne basketball star, has signed to play with the Rochester Royals of the National Basketball Association. In three years of varsity competition at Duquesne he established a new set of school records — 44 points in one game, 662 points for a season, 1605 for three years and 24.5 per game average.

Seeded Players Gain Victories in N.C.A.A. Tennis Title Tourney

KALAMAZOO, Mich., June 26 (AP) — All the top-seeded players still were left today as the second round of the N. C. A. A. tennis tournament got under way at Kalamazoo College with 32 survivors in the singles competition.

Brazil's Jose Aguero, defending N. C. A. A. champion from Tulane and seeded No. 1, got past the first round on a bye.

The only seeded player extended was John Lesch of U. C. L. A., former national junior and boys champion. John Powless, 6-foot-4 entry from Murray State (Ky.) carried Lesch three sets before bowing, 6-1, 3-6, 7-5.

Second-seeded Alex Olmedo, University of Southern California sophomore, made quick work of unranked Mike Field of Indiana, 6-2, 6-2. Mike Franks, therd seeded and a member of U. C. L. A.'s defending champions, breezed past Ronnie Sawyer of Houston, 6-0, 6-1.

Pancho Contreras of U. S. C., seeded No. 4, won by default when his opponent failed to appear, and fifth-seeded Mike Green of U. C. L. A. knocked off Denny Telder of Western Michigan, 6-1, 6-1.

Forest Hills Awarded Net Meet for 5 Years

FOREST HILLS, N.Y., June 26 (AP)—The United States tennis championships yesterday were awarded to the West Side Tennis Club for the next five years.

The tournament has been conducted annually at the Forest Hills site since 1915 except for a three-year span, 1921-23, when it was held at the Germantown Cricket Club in Philadelphia. Before 1915 the meet was at Newport, R.I.

Markell Gains Fifth Victory for Rochester

ROCHESTER, N. Y., June 26 (UP)—The Rochester Red Wings are driving towards the top in the International League, and they figure to make it if the "rubber" holds out in Harry (Duke) Markell's right arm.

The durable pitcher, who was born in Paris, France, made his thirtieth appearance of the season Monday night a winning one after taking over for starter Gary Geiger in the third inning. After permitting the Richmond Virginians to tie the score, Markell sat by and watched his mates shove over the winning run in the bottom of the ninth.

Markell picked up the win, his fifth of the year in eight decisions, while Al Cicotte, who took over for starter Ed Cereghino in the fifth, was tagged with the loss. The game was the seventy-second of the season for the Red Wings who now trail the pace-setting Montreal Royals by two games.

The Toronto Maples outlasted the Havana Sugar Kings, 6-5, in 11 innings and the Buffalo Bisons defeated the Columbus Jets, 4-1, in the only other games played.

Zuverink and Burdette Are ERA Leaders

NEW YORK, June 26 (AP)—Baltimore's George Zuverink, a relief specialist who couldn't make the grade with Cleveland, Cincinnati and Detroit, has carved out the lowest earned run average in the major leagues as the season approches the half-way point.

The 29-year-old righthander has allowed 15 earned runs in 56 innings for a 2.41 E.R.A., best in the American League. Zuverink has appeared in 31 games—all relief appearances—and has finished 25 times. His won-lost record is 4-2.

Statistics compiled by the Associated Press also disclosed today that Lou Burdette of Milwaukee heads the National League earned run listings with a 2.45 mark. Figures include games through Monday afternoon.

Zuverink, who went to the Orioles on waivers from the Tigers in July 1955, is hoping to become the second relief hurler to capture the earned run title. Hoyt Wilhelm of the New York Giants topped the National League in 1952.

Whitey Ford of the New York Yanks is runnerup to Zuverink with 2.42, having yielded 25 earned runs in 93 frames.

Cleveland's Herb Score ranks third with a 2.76 E.R.A. on 27 earned markers in 88 innings.

Burdette, a 29-year-old righthander, has been solved for 27 earned runs in 99 innings. Burdette boasts a 7-3 won-lost record and two of his four complete games have been shutouts.

Teammate Ray Crone is runnerup with 2.81, followed by Pittsburgh's Bob Friend, last year's E.R.A. kingpin, in third place. Friend's average this season is 2.85 as compared to his 2.84 pace-setting figure of a year ago.

1.00 ERA for Ford.

Whitey Ford completed each of his first five starts of the season and allowed only five runs for a 1.00 earned run record.

Fairmount Entries

FIRST RACE — $1000, 2-year-old maidens, five furlongs:

Cic Cin B	115	*L's Pride	113
Summer	118	Golden Bud	118
Kelly's Error	118	*Chirpy Miss	110
Vinel	118	Handsome	
Jewel Lee	115	Man	118
Hurry All	118		

SECOND RACE—$1000, three-year-olds and up, six furlongs:

Sunny Song	105	*One Fifty Five	108
*Sunny Nick	113	Fancy Deer	105
Stay Cool	110	*Jo-Mah	118
Mr. Blue Sky	118	Bushy Blonde	110
Flying Jet	110	Liberty Andy	113
Ladywood	105	Slamming Sam	110
*Coachie	105	Old Burlap	118
Homebred	110	Tiger's Advice	110

THIRD RACE—$1200, three-year-olds, six furlongs:

Dermatologist	119	Asha	114
*Hi Bom	111	Miss Allright	109
Sal's Boy	110	*Ekin	114
Miss Skiatook	111		

FOURTH RACE—$1100, three-year-olds and up, five and one-half furlongs:

*Barbie B	109	***Happy	
Lady Pomp	114	Judge	116
Illstay	119	**Mayhird	109
*Osage Chief	114	Little Andy B	119
*We Depend	109	Miralark	114
Connie-Jo	114	Tinaja A	119
Hurricane	119	Paycary	119
Country News	119	***Le Cid	111
		**Joyful Two	106

FIFTH RACE—$1300, three-year-olds and up, six furlongs:

Dishmaid	114	*Depal	114
Miss Burke	106	Bear Cub	116
Top Twig	119	Smart Hussy	106
Broad Moat	114	Gin Tonic	119
Quarter Lady	114	*Sangamon Girl	
Cavalier Trim	106		106
Swivel Hips	114		

SIXTH RACE—$1500, three-year-olds and up, six furlongs:

***Re-Shuffle	110	Brown Pirate	110
Mister Plucky	113	*Creme-De-Cocoa	
Clynon	108		98
Speed Wrinkle	113		
		Eternal Frolic	108

SEVENTH RACE—$1100, three-year-olds and up, one mile and a sixteenth:

Brecon Beacons	118	Burstin Bubble	113
Super-Salesman	118	Sleepy Tigress	113
Triple Flight	108	Bold Gypsy	105
Virusa	113	Martyuta	110
Tin Watch	110	Aspirant	118
*Haskins	113	*Blazer Hornet	110
Fearful Odds	110	Poly Style	113

EIGHTH RACE—$1000, three-year-olds and up, one mile and a sixteenth:

Clodhopper	118	Hoos Abbie	118
Julia Lynn	113	Busy John	118
Late Color	113	*Fancy Dream	113
Bobby's Boy	118	*Segregate	118
Stop Clocking	118	*Kayo Kid	118
Busy Pawnee	118	Betty Lou	113
*Little Hark	113	Kirkwood Kid	112
Blue Skies	118	Smaragd	113

FAIRMOUNT SCRATCHES

2—Stay Cool, Bushy Blonde, Liberty Andy, Slamming Slam, Old Burlap, Tiger's Advice.

4—Illstay, Hurricane, Happy Judge, Little Andy B, Tinaja A, Joyful Two.

5—Miss Burke, Cavalier Trim, Smart Hussy.

7—Tin Watch, Burstin Bubble, Blazer Hornet, Poly Style.

8—Busy John, Segregate, Kayo Kid, Betty Lou, Kenwood Kid, Smaragd.

Track good.

AGED LONGER

-so refreshing!

Griesedieck Bros.

Finest Quality Lager Beer

GRIESEDIECK BROS. BREWERY CO. • ST. LOUIS, MO.

Day and Night Service FROM CHICAGO TO THE COOL North Woods

Safe, smooth, air conditioned travel. Let the engineer do the speeding.

CENTRAL WISCONSIN
Daytime service and overnight TOMAHAWK to Wausau.

EASTERN WISCONSIN AND UPPER MICHIGAN
Daytime Chippewa HIAWATHA, overnight COPPER COUNTRY LIMITED to Plymouth, Green Bay, Crivitz, Wausaukee, Embine, Iron Mountain; also to Keweenaw Peninsula. Through sleeping car service twice weekly to Manistique, Trout Lake and Sault Ste. Marie.

NORTHERN MINNESOTA VIA ST. PAUL-MINNEAPOLIS
Three daytime HIAWATHAS with Super Domes, overnight PIONEER LIMITED. Connections at Twin Cities for Alexandria, Brainerd, Bemidji, Ely, International Falls.

For information, tickets, reservations, ask

THE MILWAUKEE ROAD

St. Louis Office
2003 Railway Exchange
Phone Chestnut 1-0337
H. E. Ridenour, General Agent

Wheels Shimmying?
Tires Wearing?

Have Your Car Checked before your trip By Authorized Brake's Specialized Mechanics.

Brakes Adjusted $1

AUTHORIZED BRAKE SERVICE

2740 WASHINGTON

2727 LOCUST JE. 3-1924

ICE COLD BEER
• Busch Bavarian
• Carling's Black Label
• STAG • G.B.
• FALSTAFF
Case 24 Bottles 2.60 Cash & Carry
PEOPLES 9-0-5
44 Stores All Over St. Louis & County
World's Largest Package Liquor Chain

ENGINEERS

Tremendous, new aircraft and missile programs awarded Convair have created urgent need and very special opportunities in

BEAUTIFUL SAN DIEGO, CALIFORNIA

CONVAIR

INTERVIEWS NOW

IN ST. LOUIS

JUNE 26, 27 and 28

Top career openings exist now for engineers experienced in these fields:

ELECTRONICS
AERODYNAMICS
ELECTRICAL DESIGN
RESEARCH PHYSICS
TELEMETERING
INSTRUMENTATION
DYNAMICS
THERMODYNAMICS
AIRCRAFT AND MISSILE DESIGN
ROCKET ENGINE DESIGN
FLIGHT TEST
DEVELOPMENTAL TESTING
OPERATIONS ANALYSIS
HYDRAULICS & PNEUMATICS
STRUCTURES
CONTROLS
ENGINEERING WRITERS
SERVICE ENGINEERS
LIAISON ENGINEERS

plus Electronics Technicians, Research and Development Technicians

plus Missile Systems Development Engineers for field work at Edwards Air Force Base

ENGINEERS AND DRAFTSMEN WITH DESIGN AND LAYOUT EXPERIENCE IN OTHER THAN THE AIRCRAFT FIELD ARE INVITED TO APPLY!

FOR YOUR PERSONAL, CONFIDENTIAL INTERVIEW – TELEPHONE

MAin 1-4600

D. R. Collins or J. L. Rettig

June 26, 27 or 28

9 A.M.-4 P.M.

CONVAIR

A Division of General Dynamics Corporation

3302 Pacific Hiway SAN DIEGO, CALIFORNIA

U.S. ROYAL Tire SALE

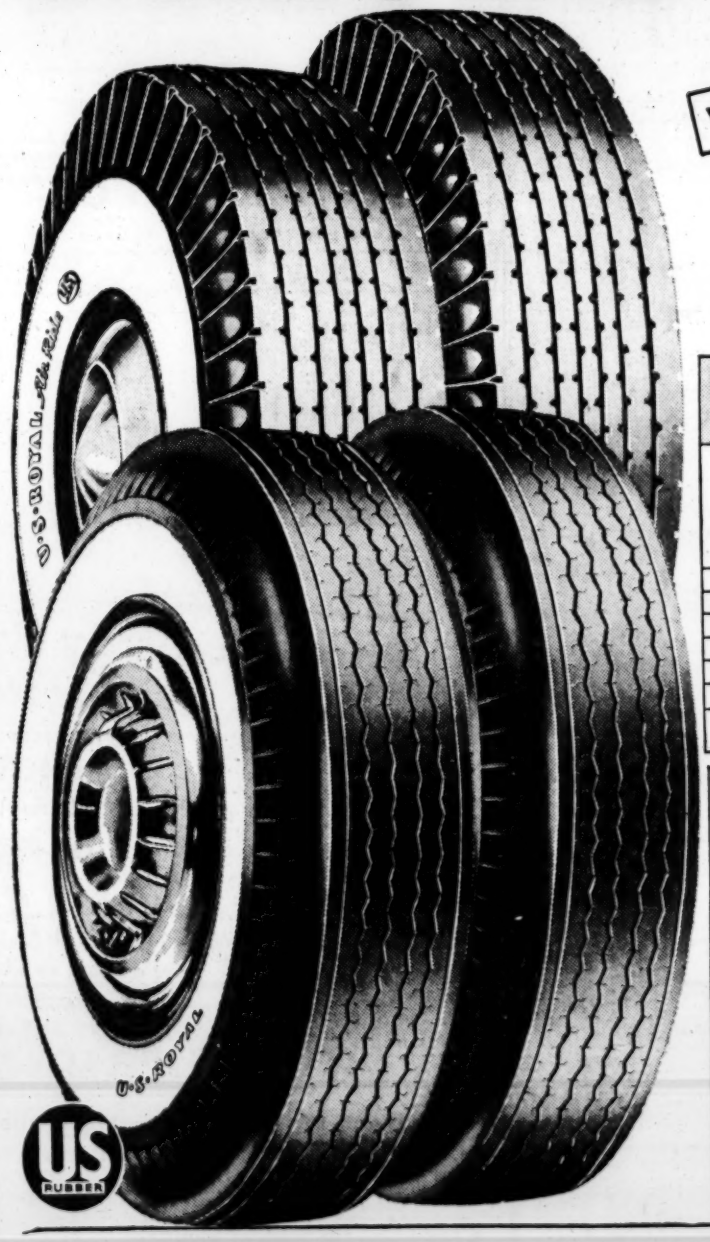

WHITEWALL BLACKWALL TUBELESS TUBED NYLON RAYON

U.S. ROYAL Air Ride
the genuine world-famous U. S. Royal quality tire

BLACKWALL $15.65 Size 6.70/15*
WHITEWALL $19.40 Size 6.70/15*

SIZE	PRICE	SIZE	PRICE
6.00/16	$13.95	6.00/16	$17.25
6.70/15	15.65	6.70/15	19.40
7.10/15	17.45	7.10/15	21.60
7.60/15	19.20	7.60/15	23.75
8.00/15	21.20	8.00/15	26.15

*All prices plus tax and your recappable tire
ALL AVAILABLE IN TUBELESS

U.S. Royal 8
the tire selected for finest new 1956 cars

TUBED $19.95 Size 6.70/15* Blackwall
TUBELESS $21.95 Size 6.70/15* Blackwall

SIZE	BLACKWALL	WHITEWALL	SIZE	BLACKWALL	WHITEWALL
6.70/15	$19.45	$23.95	6.70/15	$21.95	$26.95
7.10/15	21.75	26.60	7.10/15	24.25	29.75
7.60/15	23.75	29.05	7.60/15	26.60	32.60
8.00/15	26.10	31.95	8.00/15	29.60	36.25
8.20/15	27.20	33.30	8.20/15	30.70	37.60

* All prices plus tax and your recappable tire

BUY NOW—BEAT EXCISE TAX INCREASE EFFECTIVE JULY 1

ALL TIRES MOUNTED FREE

Just Remember—"TIRE PROTECTION IS FAMILY PROTECTION"

EASY CREDIT ON ANY PURCHASE

COMMUNITY TIRE SERVICE, INC. 6120 Delmar PA. 7-9315

U. S. ROYAL TIRE SERVICE, INC. 1721 Delmar CE. 1-1954

FROESEL-TELLE TIRE CO. 1323 BIG BEND (at Dale) MI. 5-8734

JOHNSTON BROS. TIRE & SERVICE CO. 3147 Washington JE. 3-0433

WHITE HOUSE AID WON'T TESTIFY IN SENATE INQUIRY

Declines to Be Questioned About Alleged 'Leaking' of Cabinet Secrets.

WASHINGTON, June 26 (AP) — White House aid Maxwell Rabb declined today to testify before the Senate Investigations subcommittee. Senator McCarthy (Rep.), Wisconsin, called his refusal "inexcusably arrogant" conduct that the Senate should punish as contempt.

Rabb, secretary to the Cabinet, sent word "there is nothing I can add" to his denial of yesterday that he or any of his staff "leaked" official documents to author Robert J. Donovan.

He said, "I must respectfully decline" to comply with an invitation that he come in and make that statement under oath, and also tell whether he knows who did give the information to Donovan.

The subcommittee is trying to learn how Donovan obtained "secret documents and materials" about Cabinet meetings for a book he has written about the Eisenhower Administration.

Demand by McClellan.

Senator McClellan (Dem.), Arkansas, the subcommittee's chairman, demanded that the White House disclose how Donovan got the records. He said he feels that "the White House owes it to this committee, to Congress and the people of the United States to immediately clear up this matter . . . so that we know whether Congress is being discriminated against."

He said he wants to know whether it is the Administration's policy to make material available to an author and withhold it from Congress—and "if not, how it occurred." But McClellan did not immediately rule on McCarthy's demand that the subcommittee subpena Rabb.

McCarthy said the subcommittee should do this and itself "determine the punishment" without referring the case to the Justice Department if Rabb again declines to testify.

McClellan said it is obvious that Donovan must have had access to minutes of Cabinet meetings and other official documents in writing his book, "The Inside Story."

McCarthy said the book quotes Attorney General Herbert Brownell as having made some "scurrilous" references to McCarthy. McCarthy said that if Brownell was quoted correctly, "he is guilty of a deliberate misstatement."

McCarthy said Brownell should be invited before the subcommittee to say whether he was correctly quoted.

McClellan directed that the subcommittee staff write to Brownell at once asking about the statements, which the chairman said "amount to a charge" against McCarthy.

Letter of Denial.

Rabb, in his letter to the committee yesterday, said:

"While I know Mr. Donovan, neither I nor any member of my staff supplied him with information or papers on Cabinet meetings.

"In fact, I have no knowledge or information relating to the matter outlined in your telegram, and feel that I could be of no help to the committee.

Donovan is White House reporter for the New York Herald Tribune. He took a leave of absence from that post while writing the book.

U.S. JET REPORTED MISSING NEAR RUSSIAN-HELD ISLANDS

CHITOSE, Japan, June 26 (AP)—A United States Air Force jet fighter is missing off northern Japan, in the same area where Russian MIGs shot down an American B-29 19 months ago.

There was no suggestion so far that the fighter had run into trouble with Soviet aircraft. The pilot of the F-86 Sabre jet radioed last shortly after noon (11 p.m. St. Louis time Monday) that he was off the eastern tip of the northern Japanese island of Hokkaido, some 20 miles from the Russian-held Kurile islands. He then had about two hours' fuel left.

Planes are searching for the pilot who is from the Fourth Fighter Wing, stationed at Chitose air base.

DOCTOR WEDS GIRL HE DELIVERED AT BIRTH

CLIFTON FORGE, Va., June 26 (AP)—When Dr. Ortho Paul Argabrite of Alderson, W.Va., married Sharon Ann Kirby of Alderson, here the other day he had reason to be proud.

Dr. Argabrite said he delivered his bride at the time of her birth. He is 72 years old; the bride is 20.

Actors Reject TV Merger Plan.

HOLLYWOOD, June 26 (AP) —A proposal to merge with television and radio performers has been turned down by the Screen Actors Guild. The merger would promote live TV at the expense of television movies, Guild President Walter Pidgeon said in a report to fellow actors.

River Stages

STATIONS	Flood Stage in feet.	Stage 7 a.m. Today.	Change 24 hrs. in feet.
Hannibal, Mo.	16	10.3	
Louisiana, Mo.	15	11.7	
Dam 24 TW, Mo.	24	15.3	—0.5
Dam 25 TW, Mo.	23	15.2	—0.5
Peoria, Ill.	18	11.5	—1.1
Grafton	18	13.4	—0.1
Dam 26, Pool		23.5	
Jefferson City	23	9.3	—1.7
Lakeside, Mo.	60	49.2	
Hermann, Mo.	21	9.4	+1.7
St. Charles	25	12.1	+0.4
St. Louis	30	6.1	+0.6
Meramec St. Pk.	11	4.3	+2.5
Union, Mo.	15	1.3	+0.1
Valley Park	14	1.2	+0.3
Chester, Ill.	27	8.2	+0.3

6 ST. LOUIS JUDGES FILE DECLARATION TO RETAIN OFFICE

Special to the Post-Dispatch.

JEFFERSON CITY, June 26 —Six St. Louis judges who hold office under the non-partisan court plan provisions of the State Constitution today filed declarations of candidacy for retention in office in the Nov. 6 election, without opposition.

The declarations, sent by mail to Secretary of State Walter H. Toberman, were submitted by Circuit Judges David A. McMullan, Robert L. Aronson, O. P. Owen, Ivan Lee Holt Jr., and Franklin E. Reagan, and Probate Judge Thomas J. Boland.

Circuit judges are elected for six-year terms and probate judges for four-year terms.

Judges under the constitutional plan must file declarations of candidacy for retention at least 60 days before the general election.

BRAZIL ARRESTS ALBANIAN IN PLOT TO KILL PRESIDENT

RIO DE JANEIRO, June 26 (AP)—The Brazilian government announced today it had broken up a plot to assassinate President Juscelino Kubitschek and arrested an Albanian citizen.

Col. Luna Pedrosa, head of the political police, identified the man as Antonio Consulich Valentim, alias Guido Antonio Lipertenell. Authorities would not say what motivated the reported plot. They seemed to attach little importance to the event. The man under arrest was held incommunicado.

Kubitschek himself said the only action that would be taken against the man would be to expel him. He deplored publicity given the incident.

BOY KILLED, BICYCLE RUNS AGAINST TRUCK

Youth Knocked Clear When His Head Hits Side of Trailer.

Joseph Fallinger, 14 years old, of 3940 Dover place, was killed today when his bicycle ran against the side of a tractor-trailer on Grand avenue near Bates street.

Police said Fallinger, who was riding the bicycle north on Grand, apparently swerved across the street and into the tractor-trailer, which was headed south. He was knocked clear after his head struck the side of the trailer near the left rear wheel.

The truck driver, Louis Magnin, 4435 Gravois avenue, told police he observed the accident in his rear vision mirror. He had not noticed the boy swerve toward him, he said.

Fallinger lived with his stepfather and mother, Mr. and Mrs. Edward A. Barlog. Barlog is a lathe operator.

ADM. ERNEST KING FUNERAL TO BE FRIDAY IN WASHINGTON

PORTSMOUTH, N.H., June 26 (AP)—Funeral services for Fleet Adm. Ernest J. King, who died here yesterday at the age of 77, will be held Friday at Washington National Cathedral with burial at the Naval Academy at Annapolis.

The body was to be borne by air to Washington today and will be taken to the cathedral tomorrow morning to lie in state with an honor guard until the service.

LUTHERANS APPROVE COMMON CONFESSION

Missouri Synod Move Is Meaningless After Merger Pact by Other Bodies.

By JOHN T. STEWART
Church Editor of the Post-Dispatch.

ST. PAUL, Minn., June 26—The "common confession," which has been a bone of contention in Lutheran circles for eight years, yesterday was approved by the Missouri Synod, then consigned to the archives of the church.

Synod leaders agreed that the confession had failed to produce any Lutheran unity, and can no longer be used as a basis for negotiations aimed at such unity.

The convention of the Lutheran Church-Missouri Synod unanimously adopted a resolution stating that "hereafter the common confession be not regarded or employed as a functioning document toward the establishment of fellowship with other church bodies," but that it "be recognized as a statement in harmony with the scriptures and the Lutheran confessions."

The effect of the resolution was to bury the long document. Any future discussions of unity between the Synod and other Lutheran bodies must start from scratch.

The common confession has been one of many acts on the part of Missouri Synod to which its sister Synod, Wisconsin, has objected.

The confession had been agreed upon by the Missouri Synod and the American Lutheran Church; and it was the latter church that upset the agreement. The American Lutheran Church has voted to merge with two other Lutheran bodies into a new Lutheran Church as of Jan. 1, 1960, the other bodies being the Evangelical Lutheran Church, and United Evangelical Lutheran Church.

Since Missouri Synod has no synodical relations with either Evangelical Lutheran Church or United Evangelical Lutheran Church, the Synod was left with the common confession on its hands and nothing to do with it but file it.

Just before the Synod admitted, in its resolution, that its own efforts to achieve unity had failed, the convention listened to addresses in praise of Lutheran unity by two fraternal visitors.

The Rev. Dr. Frederick A. Schiotz of Minneapolis, president of the Evangelical Lutheran Church, expressed the hope that the proposed new Lutheran Church which his body will join, may hold discussions with the Missouri Synod looking toward doctrinal unity.

The other speaker on Lutheran unity was the Rev. John E. Nopola of Esko, Minn., president of the 500-member National Evangelical Lutheran Church. He said, "I feel that the time is not too far off when we shall be an organic part of the Missouri Synod."

The Missouri Synod yesterday reaffirmed its stand on "scripture alone" as the authority for its doctrines. By scripture, it was pointed out, is meant the original text in Hebrew and Greek.

The Synod, however, encouraged the use of new translations and versions, "to be used with proper caution and safeguards."

The Synod's Advisory Committee on Bible versions, headed by Prof. Walter R. Roehrs of Concordia Theological Seminary, St. Louis, has been making a critical examination of the revised standard version sponsored by the National Council of Churches. The committee was asked to continue its work.

The majority of Missouri Synod churches use the authorized King James version.

Three St. Louisans were among seven new members named to the board for missions in foreign countries. They are the Rev. R. Eugene R. Bertermann, supervisor of overseas operations for the Lutheran Hour; The Rev. Victor Bartling of Concordia Seminary faculty, and Fred L. Kuhlmann, attorney. Louis Prange of St. Louis was re-elected to the board; also the Rev. Walter Raedeke of Collinsville, Ill.

The Rev. C. Thomas Spitz Jr., of St. Louis, a member of the Lutheran Laymen's League staff, was elected to the board for missions in North and South America.

KARST SAYS SUMMERFIELD PUT POLITICS IN POST OFFICE

Postmaster General Arthur H. Summerfield injected politics into the postal service when he sent out a "canned" speech to Missouri postmasters, Raymond W. Karst said last night in a speech before the Twelfth Ward Democratic Organization at Hempelmann Hall, 6918 Gravois avenue.

"This eight-page speech extolling the Republican Administration is contrary to the spirit, if not the letter, of civil service and the Hatch act," Karst said. He is seeking the Democratic nomination for Congress from the Second District.

Karst said the Republicans pledged in 1952 that federal employes would be selected under a strengthened and extended merit system but announced in October of 1954 that federal job vacancies would be filled by applicants sponsored by Republican party leaders.

Save With SAFETY

Funds Placed With Us Earn LIBERAL DIVIDENDS

ALL ACCOUNTS INSURED UP TO $10,000 by the Federal Savings & Loan Insurance Corporation

WITH MIDWEST SAVINGS AND LOAN ASSOCIATION

112 N. Seventh CE. 1-8019

HIGHWAY TRAVEL AT ITS COMFORT-RIDING BEST...

Trailways

- NEWLY DESIGNED CONTOUR SEATS WITH ADJUSTABLE HEADRESTS!
- IMPROVED AIR CONDITIONING!
- FLXILASTIC SPRINGS!
- SKYLIGHTS GALORE!

TWO / LEVEL VISTA-LINERS

RIDE THRU ON VISTA-LINERS TO:

KANSAS CITY $4.70
DENVER $19.05
SAN FRANCISCO $41.25

VACATION FUN... Ask about TRAILWAYS FAMILY PLAN RATES. With the money you save you may add a day or two to your vacation. FREE FOLDERS, travel and tour arrangements.

CONTINENTAL TRAILWAYS

706 N. BROADWAY CE. 1-7181

LINCOLN

The longest, lowest, most powerful Lincoln ever

Lincoln Premiere 4-door sedan, 223 inches of incomparable luxury, with Turbo-Drive, power steering, power brakes, and 4-way power seat as standard equipment.

It says what no man can say about himself—and says it so eloquently. For example, Lincoln says he's a man of discriminating tastes—a man who prefers the simple unpretentious beauty of the only completely new fine car. It says he's a man who likes action—the quick, sure action of Lincoln's great power combination—new 285-hp V-8 engine and Turbo-Drive, smoothest, most versatile of all automatic transmissions. Finally, driving a Lincoln marks him as a man who *enjoys* success. If you haven't driven this most popular of all Lincolns, do so soon—for this is *unmistakably the finest in the fine car field.*

Don't miss the big television hit, "THE ED SULLIVAN SHOW," Sunday evening, 7:00 to 8:00, Station KWK-TV, Channel 4.

FRED F. VINCEL, INC.
8025 Maryland Ave., CLAYTON

ABC MOTORS, INC.
(An Andy Burger Company)
3620 Gravois Avenue, ST. LOUIS

GRUET MOTOR CAR COMPANY
4733 McPherson Avenue, ST. LOUIS

DICKERSON MOTORS, INC.
6116 Natural Bridge, ST. LOUIS

E. M. STIVERS, INC.
6320 Delmar Blvd., ST. LOUIS

Over the Fourth

refresh without filling

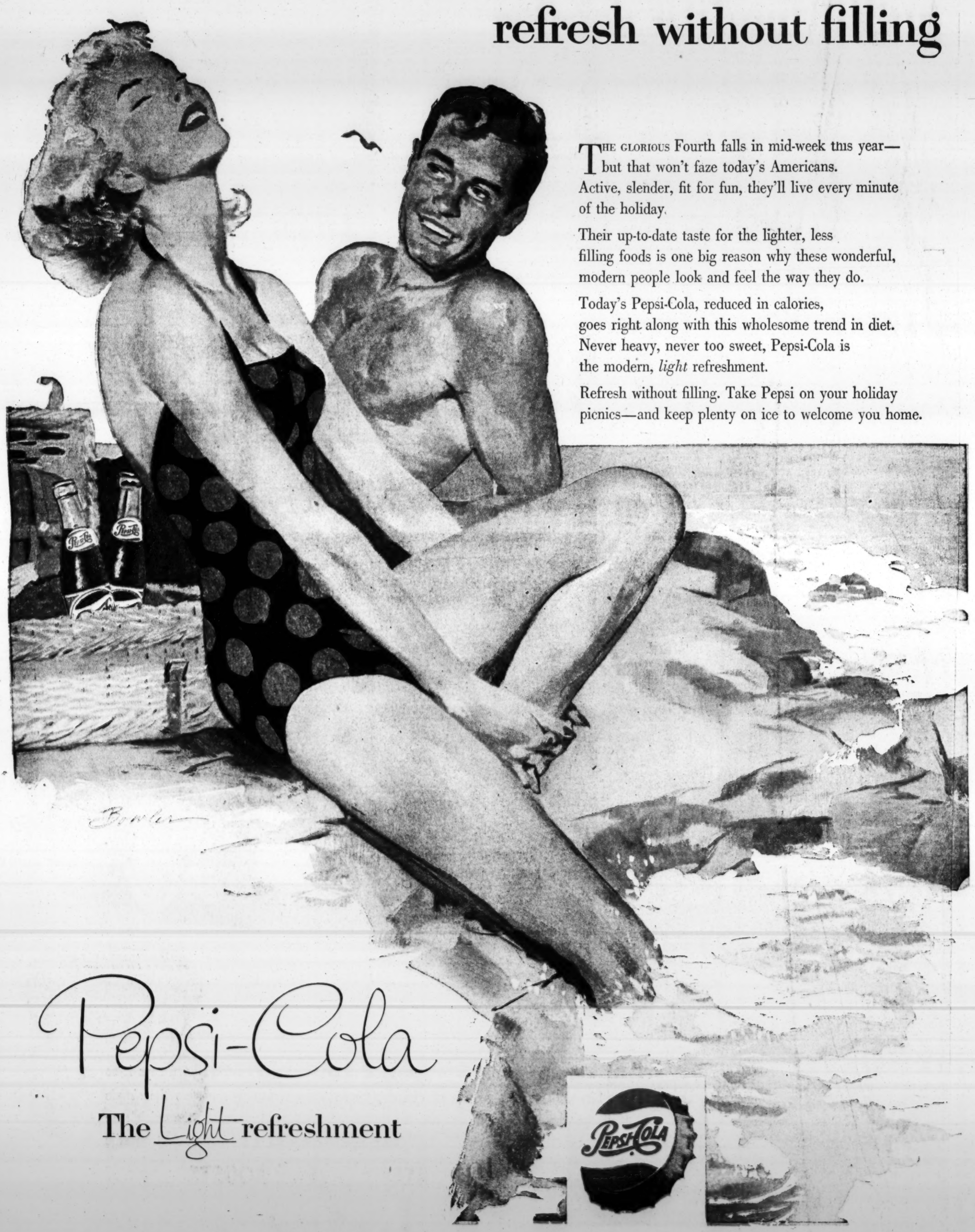

THE GLORIOUS Fourth falls in mid-week this year—but that won't faze today's Americans. Active, slender, fit for fun, they'll live every minute of the holiday.

Their up-to-date taste for the lighter, less filling foods is one big reason why these wonderful, modern people look and feel the way they do.

Today's Pepsi-Cola, reduced in calories, goes right along with this wholesome trend in diet. Never heavy, never too sweet, Pepsi-Cola is the modern, *light* refreshment.

Refresh without filling. Take Pepsi on your holiday picnics—and keep plenty on ice to welcome you home.

Pepsi-Cola

The Light refreshment

PEPSI-COLA

IT MUST BE BETTER

-and it is!

Sales figures prove it:

year after year, *more* smokers buy and enjoy ROI-TAN *than any other* 10¢ *cigar in America.*

That means ROI-TAN *must* deliver more *pleasure,* finer *quality,* finer *value.* It *couldn't* be America's biggest 10¢ seller—without being *America's biggest 10¢ buy!*

Try ROI-TAN today—you'll see!

looks better! Smooth, silky wrapper—handsome workmanship

smokes better! Fine, perfectly conditioned tobaccos burn cool and even

tastes better! Rich and satisfying—yet wonderfully smooth and mild

4 favorite shapes at 10¢
Golfers (short smokes) 5 for 20¢

ROI-TAN

America's largest-selling 10¢ cigar

PRODUCT OF The American Tobacco Company

Sale

MEN'S Genuine Imported MILAN STRAW HATS $1.79

- Light and Dark shades
- Smart contrasting bands
- Lightweight and cool

Why not buy several at this low Weil Price.

Sizes 6⅝ to 7⅜.

Men's Double Crotch
$1.19 Value
SHORTS
89c

Boxer style with grippers. Newest 'No-Rip' feature gives months and months of wear. Sanforized, vat-dyed, high count broadcloth. Solid colors. Men's sizes 30 to 42.

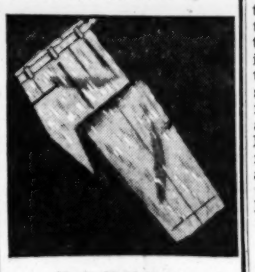

Men's $9.95 Value
SLACKS
$5.77

Choose from rayons, acetate-dacrons, nylons and arnel-rayon blends. Some with matched belts. Many "wash and wear" models included. Assorted patterns and colors. Men's and young men's sizes 28 to 42.

WEIL

WEIL DOWNTOWN
8th & Washington
Shop Tues. and Wed. 9:00 A.M. to 5:30 P.M.

WEIL NORTHLAND
Lucas & Hunt at West Florissant
Shop Daily 9:30 A.M. to 9:30 P.M.

FILL YOUR WANTS FROM WANT ADS

Egypt Wants U.S. Friendship And Independence, Nasser Says

'For My Part, I Will Do All I Can,' He Asserts on First Day as President Under New Constitution.

CAIRO, June 26 (AP)—Gamal Abdel Nasser, on his first day as President of Egypt, declared his country wants friendly relations with the United States and "for my part, I will do all I can."

He made his statement in an interview with Alicia Patterson, editor and publisher of the Long Island (N.Y.) newspaper Newsday.

"We want the American people to understand us," Nasser said. "This will help for good relations and friendship between the peoples of the United States and the peoples of Egypt. We want friendly relations.

"At the same time, we want to be completely independent. We Egyptians are good people if you understand us. . . . I have tried since the revolution to create a good basis for cooperation and amity by all means in my power."

Only Candidate.

Nasser's office was thronged with visitors congratulating him after he officially was proclaimed president yesterday under a new constitution. He was the only candidate in the election Saturday and won 99.9 per cent of the vote.

The voters also approved the new constitution replacing the military dictatorship by a civilian government. Nasser and the other military leaders of the Revolution Council which overthrew King Farouk are resigning their commissions and will continue to run the government.

Until the national assembly is elected in October, Nasser will promulgate all necessary laws. He will head Egypt's only political party, the National Union, and the Revolution Council will be the party's executive committee. Nasser and the council thus will control the assembly's membership.

Moreover, at its last meeting the council gave Nasser arbitrary power for 10 years to detain any persons against whom it has taken decisions. Most of the estimated 3000-4000 persons in this category were political leaders under the monarchy. But it also includes Gen. Mohammed Niguib, ousted from the presidency in 1954 after serving as front man for the revolution. He is under house arrest.

Egyptian Strength.

The 38-year-old President told the nation last night in a radio speech that "Egypt is feeling its strength and knows its position in the world . . ."

"I feel as I did on the day of our revolution four years ago. The only way we achieved this was through self denial. During this turning point in Egyptian history, I feel great responsibilities."

Nasser polled personally a slightly higher vote than that cast for the constitution. The Government said 5267 votes were cast against him in more than 5,500,000 ballots.

James Roosevelt Calls for Recall of Byroade.

MONTICELLO, N.Y., June 26 (AP)—Representative James Roosevelt (Dem.), California, last night called for the removal of United States Ambassador to Ekypt Henry A. Byroade for providing what he called "misinformation" about the situation in Egypt.

Egyptian President Nasser, Roosevelt said, is "a man in the mold of Hitler, a man shaping a Middle-Eastern empire friendly to Soviet Russia and hostile not only to Israel but to American ideals and interests."

"Our preesnt answer is to fool ourselves that we need Arab oil so badly that we must swallow each new indignity that this dictator places upon us," Roosevelt said in a speech before the Knights of Pythias' state convention.

Dies at Age of 115.

LOS ANGELES, June 26 (AP)—The family of Joe Gonzales, who died yesterday, says he was 115 years old. Coroner's deputies, called by his granddaughter, Adelia Garcia, said he still had his own teeth.

ADDING MACHINES

Big Selection New & Used

See the amazing SWIFT

WORLD'S SMALLEST ADDS & MULTIPLIES TO $10 MILLION

VON SOOSTEN CO.
GA. 1 2343 — 804 Pine St.

80 MERCURY PHAETONS FREE

IN ED SULLIVAN'S $425,000 MERCURY CONTEST

JUNE 11th—AUGUST 4th

10 EACH WEEK IN 8 WEEKLY CONTESTS

1st PRIZE: MONTCLAIR PHAETON—one each week

2nd - 10th PRIZES: MONTEREY PHAETONS—9 each week

PLUS 200 G.E. PORTABLE TELEVISION SETS—25 each week
2400 ELGIN AMERICAN LIGHTERS—300 each week

MERCURY CAR BUYERS DURING CONTEST MAY WIN A $10,000 CASH BONUS

(See Official Entry Blank for details)

ENTER TODAY—GO TO YOUR MERCURY DEALER!

ADVERTISEMENT

IF YOU NEED MORE SPACE FOR LIVING

If you need more living space take a look at your dining room! July *Better Homes & Gardens* shows you how to convert your dining room into a comfortable family room with very little work or expense. Get your copy today . . . wherever magazines are sold!

STARTS JULY 2nd BILL CRABLE KXOK

CAMERAS

Photo, Movie & Art Supplies
Photo Finishing
Easy Terms—Trade-In
WE MEET ALL ADVERTISED PRICES
Bader's 1113 LOCUST GA.1-2870

JUST at INTEREST TIME...

New Savings Plans for Every Need!

SAVINGS CERTIFICATES of 6 MONTHS or longer

ADD-ON CERTIFICATES In denominations of $100 $500 • $1000 • $5000

Saving Certificates are issued for any period, 6 months or longer, with interest mailed at end of each period. Add-On Certificates grow each year as interest is compounded. All are Automatically Renewable. No top limit. Come in, phone or write.

all earning

2½% INTEREST A YEAR

"Banking in the Sky"

Here's How Your Add-On Certificates Grow:

	1st Year	3rd Year	5th Year etc.
$100 Certificate	$ 102.50	$ 107.69	$ 113.14
$500 Certificate	512.50	538.45	565.71
$1000 Certificate	1025.00	1076.90	1131.42
$5000 Certificate	5125.00	5384.46	5657.05

Bank or Park on Our Street-Level Roof • Entrance 6314 Theodosia

STATE BANK AND TRUST COMPANY OF WELLSTON

LONGER ROOFTOP HOURS Mon. till 5 Fri. till 7 Other Days till 4:30

6313 EASTON • ST. LOUIS 14, MO. • EV. 2-1111 • *Member Federal Deposit Insurance Corporation*

WANT THINGS? WATCH THE WANT ADS!

Hospitality on the Highway!

A thirsty pup and his young master are nothing extraordinary to your Phillips *66* Dealer. (You'd be surprised how many folks take their pets with them on cross-country trips.) Getting a drink for that pup is the friendly, hospitable thing to do, and it's typical of the reception a traveler gets at Phillips *66* Stations.

"Hospitality on the Highway" means more than just filling your car's gas tank or checking the oil. To Phillips *66* Dealers it includes maintaining *clean* rest rooms. It means having your car brushed out . . . your battery and tires checked . . . your radiator filled. It includes road maps if you need them. It means friendliness, courtesy, the desire to please *you.*

Your Phillips *66* Dealer believes that in the *service* he gives, as in the *products* he sells, "It's Performance that Counts." Stop at his station soon.

It's Performance that Counts!

See Richard Carlson in "I Led 3 Lives" on KSD-TV, Channel 5, Wednesday, 10:00 P.M.

Phillips 66

IMPORTANT OCTANE BOOSTS in BOTH Phillips 66 Gasoline and Flite-Fuel

Quality-controlled Phillips *66* Gasolines keep pace with today's high compression engines. Enjoy the higher octane rating specially blended with the extra clean-burning qualities and famous controlled volatility of Phillips *66* Gasoline and FLITE-FUEL. Treat your car to a truly fine motor fuel at your Phillips *66* Dealer's, and you treat yourself to top performance every mile.

PHILLIPS PETROLEUM COMPANY

CRUISE TO ALASKA

Aboard CANADIAN NATIONAL RAILWAYS luxurious S S Prince George

Here's a vacation you will never forget! All the way to Vancouver on the scenic cross-Canada route of the *Super Continental.*

You'll see mighty Mount Robson, highest peak in the Canadian Rockies; stop over at Jasper Park Lodge, magnificent social and sports center.

Then enjoy a 1000-mile cruise up the protected inside passage from Vancouver to Skagway, Alaska . . . on Canadian NATIONAL's palatial *SS Prince George.*

Here where the warm summer sun shines round the clock, you'll thrill to glaciers, fjords, towering mountains, breath-taking scenery everywhere.

You enjoy delicious food and luxurious accommodations on both ship and train. See your travel agent about this and other Maple Leaf vacations, or write: Canadian NATIONAL Railways, 314 North Broadway, St. Louis 2, Mo., or call GArfield 1-1940.

Your fun starts the minute you board...

Canadian NATIONAL Railways

LEE ASKS BATES TO ACT NOW ON IDLE STATE FUNDS

Treasurer Rejects Request of Democratic Candidate for Nomination for Governor.

By BOYD F. CARROLL
Jefferson City Correspondent of the Post-Dispatch.

JEFFERSON CITY, June 26—Immediate action by State Treasurer G. Hubert Bates to collect interest on state deposits in banks, instead of waiting for voter action in November on a constitutional amendment to that end, was urged today by Charles A. Lee of Webster Groves, candidate for the Democratic nomination for Governor.

Lee, in a letter sent to Bates, outlined steps he said Bates could take to hasten a decision on the question whether the state now is legally barred from collecting interest on its deposits in banks.

The state currently has about $140,000,000 on deposit in 271 Missouri banks. No interest is paid on these funds.

Bates Replies.

Bates said today he had no authority to act, as suggested by Lee, until the Constitution is amended. "Action by me as State Treasurer can and will be taken when the Constitution and the laws of the state permit," he said.

Lee said the situation of the state collecting no interest on its funds in banks, exists now "largely by default with only the opinion of the attorney general rendered more than 10 years ago, to support it."

This reference was to an opinion by former Attorney General J. E. Taylor, holding that provisions of the 1945 Constitution, concerning state deposits, would not authorize collection of interest. The funds are in demand deposits.

Federal and state banking laws do not authorize bank interest on demand deposits, which may be withdrawn at any time.

Lee said Bates could ask the present Attorney General, John M. Dalton, for a new opinion, since conditions had changed in 10 years; or he could ask the Missouri Supreme court for a declaratory judgement.

As another move, he suggested Bates ask banks to bid on state deposits of funds that will not be needed in the next three or six months.

Objectors Could Sue.

"If anyone objected to such procedure he could bring the matter into court," Lee said.

The whole legal question, he said, turned on the meaning of the word "demand" as used in the state deposit provisions in the Constitution. Lee asserted the word, as used, referred to the official with authority to withdraw the state funds, and not the class of deposit.

"The practice of using the resources of the state for the benefit of a few should not be condoned," Lee said, in reference to the depositories, selected by the state treasurer. "It should be corrected as soon as possible."

Federal Banking Act.

Bates, in a prepared statement, said the present situation resulted from passage of the Federal Banking Act of 1935, effective in 1937. "No interest could be legally paid by any bank thereafter on its demand deposits," Bates said.

"It has been the opinion of attorneys general a constitutional amendment is necessary to permit the state treasurer to invest any portion of the state's funds," Bates said. "The Legislature authorized authorized a constitutional amendment be voted on by the people in the November election."

If Lee's recommendations were followed, Bates said, no final conclusion could be reached by the courts before the people vote on the amendment on Nov. 7.

He suggested Lee, as a candidate, with no responsibility for handling state money, could place his own interpretation on an Attorney General's ruling and speculate what might happen if it were ignored.

"But I, as state treasurer, cannot speculate," Bates said. "If Mr. Lee is not in agreement, and is a taxpayer, the courts are open to him for whatever action he and his lawyers deem advisable."

SILVER AND GOLDEN WEDDING PARTY IN THE BERTEL FAMILY

Mr. and Mrs. Benedict Bertel, 6545A Clayton avenue, will observe their fiftieth wedding anniversary and their son and daughter-in-law, Mr. and Mrs. Eugene L. Bertel, 6640 Torlina drive, Berkeley, will celebrate their twenty-fifth wedding anniversary, both tomorrow.

The two couples will be honored at a dinner at Norwood Hills Country Club after renewing their marriage vows in services at St. James's Catholic Church, 1349 Tamm avenue.

The elder Bertels have six children, 21 grandchildren and one great-grandchild. Benedict Bertel, 75 years old, is a retired Public Service Co. employe. His wife is 70. Mr. and Mrs. Eugene Bertel are 48 and 47 respectively. He is a Post Office Department supervisor.

KILLS ANTS
QUICK—SURE—SIMPLE
TERRO ANT KILLER will rid your place of every eating ants. Carries a money back guarantee. No Muss. No Bother. Simple to use. Get TERRO ANT KILLER from your dealer today—if he cannot supply you, send his name and 35¢ for small or 65¢ for large bottle size postpaid. Insect Control Co., 218 Grand St., St. Louis, Mo.
TERRO THE ANT KILLER

MAN GETS 8½-TO-20-YEAR TERM IN ABORTION DEATH

NEW YORK, June 26 (AP)—Thomas G. Daniel was sentenced today to eight and one-half to 20 years in state prison for the abortion death of Jacqueline Smith, a fabrics designer of Lebanon, Pa.

The state contended Miss Smith died Christmas eve while undergoing an abortion in Daniel's apartment. Leo Pijuan, a nurse, a co-defendant in the case, was accused of performing the abortion. He pleaded guilty, testified for the state and will be sentenced tomorrow.

Daniel, accused of first degree manslaughter, elected to stand trial despite his co-defendant's guilty plea in the midst of testimony. A jury found him guilty.

SHEPILOV MEETS LEBANESE, HITS AT BAGHDAD PACT

BEIRUT, June 26 (AP)—Continuing his campaign to promote Russian-Arab relations, Soviet Foreign Minister Dmitri Shepilov met today with Lebanese government officials.

Shepilov arrived yesterday from Syria, where an official spokesman said his visit had paved the way for early agreement on "strong political measures" relating to Algeria and Palestine.

He also was reported to have discussed a new Soviet-Syrian economic and trade agreement, but the spokesman said no concrete decisions were made. A communique also announced that Syrian President Shukri Kuwatly had accepted an invitation to visit Moscow.

On arrival in Beirut, Shepilov distributed a statement praising Arab nations for struggling against "the aggressive Baghdad pact which aims at establishing a new imperialistic slavery." The pact links Britain, Iraq, Turkey and Pakistan to defend the Middle East against possible Communist aggression.

ADVERTISEMENT

LIVE OUTDOORS IN COOL PRIVACY
Enjoy summer living right outside your door. See how to use colored canvas, plywood and wire mesh panels for privacy and breeze control. The outdoor living ideas are in July *Better Homes & Gardens*. Get your copy today . . . wherever magazines are sold!

STOP! WALL FOUNDATION SETTLING CRACKS
REGISTERED ENGINEER CONSULTANTS
STEEL BEAMS INSTALLED
PR. 1-3092
BUILDING FAILURES CORRECTED
E. F. DAVID HOUSE MOVING CO.
NITE PHONES HU. 1-1748 FO. 7-2084 MO. 4-1669
FREE ESTIMATES!

AT LAST! Revolutionary Scientific Powder
STOPS DOG ITCH
• Destroys Fleas, Lice, Ticks (even spotted fever ticks)
• Stops Fungus Itch • Kills Bacteria, Repels Odors
Now, an astonishing new medicated powder proved as effective it is guaranteed to stop your dog scratching in minutes. SCRATCHEX was developed by Dr. A. C. Merrick, famous veterinary scientist, who discovered that in 7 out of 10 cases scratching is caused by a fungus infection, often invisible. The exclusive SCRATCHEX formula stops fungus itch and kills fleas, lice, ticks on contact. At all Walgreen Drug Stores now. Get a season's supply today, only 98c.
Dr Merrick's SCRATCHEX
SCRATCHEX WORKS WHERE 'FLEA POWDERS' FAIL

1. Fleas, lice, ticks attack any part of dog. SCRATCHEX kills these insects.
2. Spores from weeds, grass cause fungus itch ("summer itch," "mange"). SCRATCHEX stops fungus itch.
ON SALE AT ALL WALGREEN DRUG STORES

Semi-Annual Dividends Paid on Savings for Over 83 Years
Insured to $10,000
166 CONSECUTIVE DIVIDENDS PAID
Save with the oldest Savings and Loan Ass'n in Missouri . . . where your money is safe . . . where it pays you liberal dividends—regularly, Dec. 31 and June 30.
Use our SAVE-BY-MAIL plan. We pay postage both ways. Phone Garfield 1-5845 or write for free booklet.
LAFAYETTE FEDERAL SAVINGS AND LOAN ASS'N
715 CHESTNUT • ST. LOUIS

Here's an entirely New Grade of Gasoline—
Mobilgas R
at Regular Price!
SO GOOD it will give smooth, top performance to millions of cars that have been using premium fuel!

Powered with higher-than-ever octane and new gas-saving MC4

New Mobilgas R is an entirely *new* grade of gasoline—designed for all but the highest-compression cars. Its octane is equal to the *premium* fuels of just a few years ago. It is *so good*—it will satisfy the anti-knock requirements of millions of cars that have been using *premium-priced* gasoline!

Yet, *New Mobilgas R* sells at *regular* price!

New Mobilgas R also contains **MC4**—most effective combination of additives ever put in gasoline to correct common engine ills. **MC4** saves gasoline four ways . . . 1) cleans carburetor interiors—keeps them clean . . . 2) extends spark plug life . . . 3) controls harmful pre-ignition . . . 4) reduces stalling in all kinds of weather.

★ ★ ★

See your friendly Mobil dealer for New Mobilgas R—*get even more miles per gallon!*

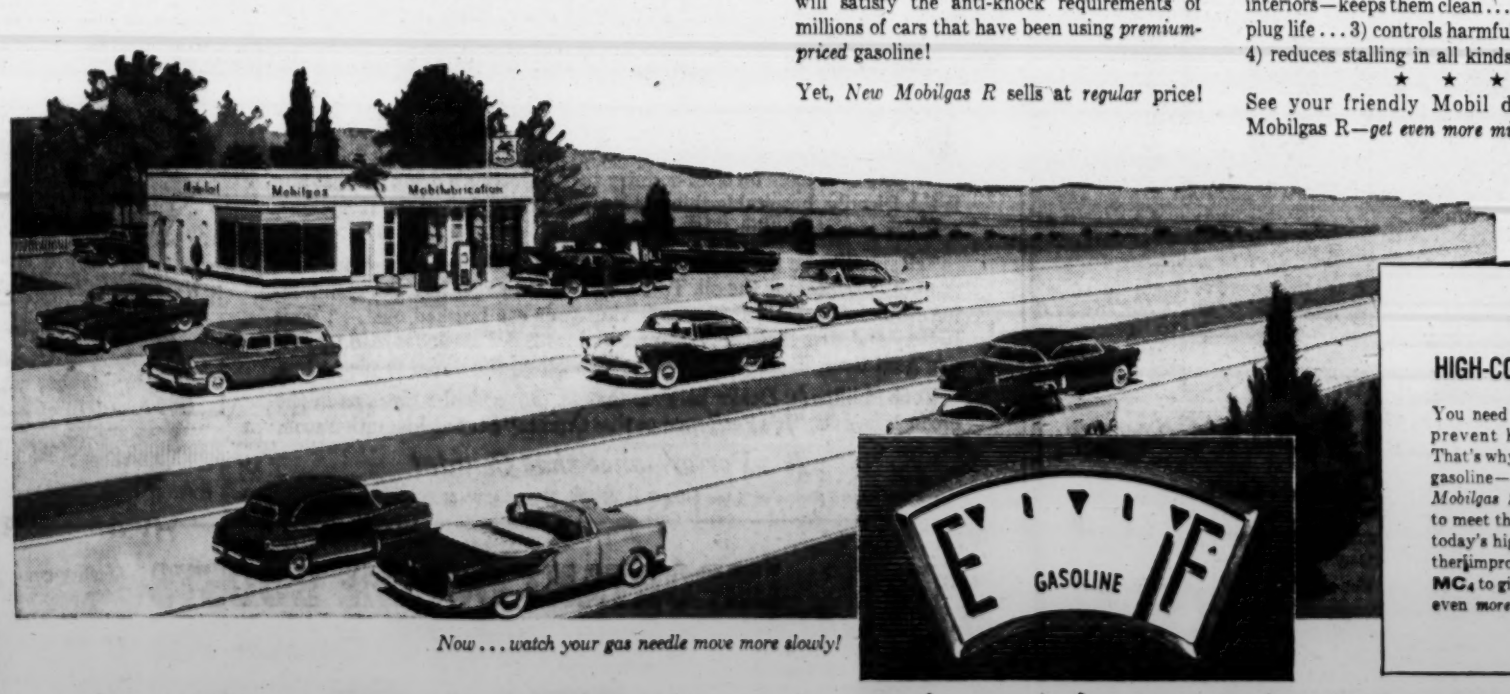

Now . . . watch your gas needle move more slowly!

DRIVING A HIGH-COMPRESSION CAR?
You need *higher octane* gasoline to prevent harmful engine knock. That's why we make *another grade* of gasoline—*New Super-Compression Mobilgas Special*. Specially refined to meet the peak power demands of today's high-compression cars. Further improved with new, gas-saving **MC4** to give you even *more* power—even *more* miles per gallon. Try it!

Mobilgas R—for Even More Miles Per Gallon!
SOCONY MOBIL OIL COMPANY, INC.

STOCKS IMPROVE ON A LARGER TURNOVER

Hopes for Strikeless Settlement of Steel Wage Talks Rally Steels; Cements Gain.

NEW YORK, June 26 (AP)—Steels, aluminum, cement and airline issues boosted the stock market today.

Gains of 1 to 3 points were common among leading stocks. Selected issues went well beyond this.

The market was slightly higher from the start in sluggish trading. The pace remained slow until the final hour when activity picked up abruptly.

Cement stocks leaped ahead after passage by Congress of the 33-billion-dollar highway program. Indications of a possible compromise in steel labor negotiations were another factor as steels, which had been spotty, advanced decisively.

Of 1123 issues traded there were 538 advances and 340 declines. There were 20 new highs for the year and 32 new lows.

The Associated Press average of 60 stocks rose 80 cents to $182.00, with the industrial component up $1.40, the rails up 40 cents and the utilities up (Dow-Jones average of 30 industrial stocks was 2.94 points higher at 489.37 at the close. The 20 rails gained .63 of a point at 167.02 and the 15 utilities rose .60 to 66.75).

Volume for the day totaled 1,730,000 shares compared with 1,500,000 yesterday.

The market was slightly higher from the start and by early afternoon still was clinging narrowly to the upside with many prices below their best. Then prices began to improve considerably but the trading pace remained sluggish.

Steels, airlines and aluminum stocks led the late improvement.

The steels were spotty earlier in the session but changed to a solid front of gains. Bethlehem gained around 2 points. Youngstown Sheet & Tube 3 points and U.S. Steel, Republic Steel and Lukens about a point each.

Eastern and National Airlines rose around 2 points, United and Pan American around a point each.

Reynolds Metals was up nearly 3 points and Aluminum Ltd. 1 point.

Motors were ahead fractionally. Anaconda gained a point. Boeing and Douglas Aircraft were 1-point gainers.

MIDWEST EXCHANGE

ST. LOUIS STOCKS

CHICAGO, June 26—Sales of stocks of St. Louis corporations traded in on the Midwest Stock Exchange today were:

Ann. Div. In Dol.	Sales 100s.	High.	Low.	Close.	Chg.
AmInvt	†27	15⅞	15⅞	15⅞	—
KinterMat	24	16⅝	16¼	16⅜	— ⅛
GeC.20b	†110	15¼	15¼	15⅜	....
††GrCo.30a	64	10¼	10¼	10⅛	....
IntSh2.40	100	40¾	40⅝	40⅝	....
KnM.10g	100	3⅝	3⅝	3⅝	— ⅛
LacGa.72	100	15¾	15⅝	15¾	— ⅛
MIRF1.40	†16	30½	30½	30½	....
Monsant1	300	41⅝	40¾	41⅛	+ ⅛
NAC1.60b	300	34⅝	34⅝	34⅝	— ⅝
OlinMat2	100	53⅝	53⅝	53⅝	— ⅝
PeabCoa	3300	14⅜	14½	14½	....
do pf1¼	†34	36¼	36¼	36¼	....
do wts	200	10¼	10¼	10¼	+ ⅛
St LPSA 1.40	400	12⅜	12⅝	12⅝	— ⅛
Unit1.40b	†15	27⅝	27⅝	27⅝	....

aPaid or declared in current fiscal year. bPlus stock. gPaid last fiscal year. †Odd lot, not change not furnished. ††Ex-dividend.

CLOSING QUOTATIONS

Security.	Bid.	Offer.
AM INVEST	—	15⅞
Falstaff 1	—	18¼
Gen Cont .20b	—	15⅜
Suttig 2	33	33½
do pfd 5	106	110
John S 8 .40	6½	7
Landis Mach	45	50
Meyer-Blanke 1.15a	19½	21¼
Miss R Fuel 1.40	30¼	30½
Mo-Port Cem .90a	58¼	60

DIVIDENDS REPORTED

NEW YORK, June 26 (AP)—Dividends declared:

Stock.	Rate.	Period.	Record.	Pay.
Increased.				
DeVilbissCo	.50	Q	7-10	7-20
Extra.				
Leeda&Nort	.20		7-10	7-25
AcmeSteel	.10		7-13	8-1
CamdenR&T	.35		7-2	7-31
Regular.				
AroEquipmt	.25	Q	7-2	7-16
BathF&PaA	.75	Q	8-6	9-1
ShawW&C	.45	Q	7-13	8-24
StoneCoutr	.20		7-12	7-24
SupSteel	.35	Q	7-27	8-10
UnionOCalif	.60	Q	7-10	8-9
WarnerCo	.50	Q	6-29	7-14
GenMills	.75	Q	7-10	8-1
Leeda&Nor	.20	Q	7-10	7-25
NatBiscuit	.50	Q	9-18	10-15
ThompProd	.35		8-31	9-15
BostonEdison	.70	Q	7-10	8-1
NorthwAirlin	.20		7-20	8-1
BathTr pf *1.25			7-6	7-20

*Representing .621½ each for first and second quarters this year.

GimbelBros	.35	Q	7-10	7-25
IntBusMch	1.00	Q	8-17	9-10
Nort&WPy	.75	Q	8-13	9-10
OkoniteCo	.50	Q	7-16	8-1
VanadCpAm	.50		7-13	8-14
AcmeSteel	.40	Q	7-13	8-4
AtchT&SF	1.25	Q	7-31	9-1
CamdenR&T	.35	S	7-2	7-31
EriePorter&S	.05		7-20	8-10
LinkBelt	.60	Q	8-3	9-1
ReadingCo	.50	Q	7-12	8-9

COMMODITIES

NEW YORK, June 26 (AP)—Associated Press weighted wholesale price index of 35 commodities (1926 equals 100): Tues. 175.85; Mon. 176.12; week ago 175.99; month ago 178.39; year ago 171.68.

	1956.	1955.	1954.	1953.
High	182.37	177.14	175.49	181.72
Low	173.79	168.25	168.56	170.55

Commodity.	Close.	Prev. Close.
ALUMINUM	.259	.259
ANTIMONY	.3647	.3647
COCOA	.28½n	29n
COFFEE S 4	.60a	.60½a
COTTON, mid. spot	.3680n	.3665n
COTTON, 10 mkt.	x	.3565
COTTONSEED OIL, July	.1580-82	1634
COP. ER	.40@.46	.40@.46
EGGS, Chi. Sep.	.3850	.3735
FLAX	3.35	3.35
GREASE, white	.06¾a	.06¾a
HIDES, ft. nat.	.15½@.16½	.15½@.16½
LARD, loose	.09¾	.10¾
LEAD, N.Y.	.16	.16
PIG IRON, 2, f.o.b. East. Pa.	62.50	62.50
PLATINUM	103@110.00	103@110.00
††ROSIN, WW 8	8.12	8.12
RUBBER	.34n	.32½r
MILK, raw	4.63a	4.63a
SILVER, N.Y.	.90¼	.90¼
SOYBEAN OIL, N.Y. July old	1304@07	.1341b
STEEL SCRAP, Pitts.	44@45.00	44@45.00
SUGAR, raw	.0602n	.0602n
TALLOW, p.b.	.06⅛	.06⅛
TIN	.95¼	.95⅝
††TURPENTINE	.53@.54	.534@.54
WOOL	1.27½b	1.26½n
WOOL TOPS	1.60n	1.59n

LOCAL PRICES

APPLES, No. 1 trans	2.00@3.00	2.25@3.50
BRAN	38.50@39.25	39.75@40.50
EGGS, extras, large	.34@.35	.34@.35
FLOUR, hd. std. bat.	5.50	5.57
FOWL, heavy	17	17
HOGS, top	16.75	17.00
HOGS, bulk 180-240 lbs.	16@16.50	16.25@.50
LAMBS, top	21.50	21.00
LEAD	.158	.158
POTATOES, West white	7@7.50	7.25@.50
SOYBEANS, 2 yel.	2.52@.60	2.62@.70
WOOL, Mo.-Ill.	.38@.40	.38@.40
WSC	.13½	.13½

††USDA.

TRANSACTIONS ON THE NEW YORK STOCK EXCHANGE

DOW-JONES AVERAGES

TUESDAY, JUNE 26, 1956

Stocks.	Open.	High.	Low.	Close.	Change.	Sales.
30 Industrials	486.21	490.77	484.83	489.37	+2.94	.....
20 Railroads	166.47	167.67	165.72	167.02	+ .63	.....
15 Utilities	66.49	67.00	66.27	66.75	+ .60	.....
65 Stocks	174.17	175.63	173.57	175.05	+1.03	.....

	30 Industrials.	20 Railroads.	15 Utilities.	65 Stocks.	Sales.
1956 High	521.03	181.23	67.52	183.27	
1956 Low	462 35	153.97	63.03	164.29	

LEADERS IN SESSIONS TRADE

Stock.	Sales.	Close.	Ch'ge.	Stock.	Sales.	Close.	Ch'ge.
USSteel	30,400	57	+2¼	KaiserAlum	14,500	52½	+3⅛
HuppCorp	30,300	6¼	+ ⅛	StandOilNJ	12,300	57⅜	+ ⅛
GeneralMotors	28,800	45⅛	+ ¼	WestinghElec	11,900	51⅞	— ⅛
PanhandleOil	28,700	16⅞	+ ¾	USHoffman	11,400	19⅞	+1⅛
AmAirlines	24,600	25¼	+ ⅞	GeneralElec	11,100	59½	+ ½
PanAmWAirw	19,300	20	+ ¾	Certainteed	10,800	31⅝	+1
PennDixieCem	18,400	37⅜	+2⅛	DowChemical	10,500	74¾	+2¾
RepublicStl	16,800	45⅛	+1⅞				

Day's Sales.	Prev. Session.	Year Ago.	Year to Date.	1955 Period.
1,730,000	1,500,000	2,179,935	292,727,281	355,113,286

Ann. Div. In Dollars.	Sales 100s.	Close.	Net Ch'ge.
AbbottL1.80	4	40½	+ ¼
ABCVend.80	4	13½	— ⅛
ACFInd4	17	61½	+ ½
do pf cld	2	68	— ⅝
ACFWrig	7	16⅝	....
AcmeSt11.60a	4	30¼	— ¼
AdamsEx.30e	2	23⅜	....
Admiral1	10	18	....
Aeroquip.40b	3	14	— ⅛
AirkeEquc1.80	22	46	....
AlaskaJun	1	3⅛	....
AlcoProd1	11	20⅝	— ¼
Aldens1.20b	4	19	— ¼
AllegCp	69	8⅝	— ⅛
AllegLSt1.80a	76	39	— 1⅞
AllenInd1a	3	15⅛	— ¼
AlliedChSh	11	112⅝	— ¼
AlliedMills2a	1	33⅝	....
Alliedstrs3	15	48⅜	+ ⅛
AlliedStpf4	1	94	....
AllisChal	46	32⅜	....
do pf4.08	1	111½	+ ⅛
do pf3¼	3	129	— 4
AlphaP&I1½	92	39¼	+ 1¼
AlumLtd2.40	34	127⅝	+ 1¼
Alcoa1.20	40	115½	— ⅛
AmalLeapf3	1	38	+ 1½
Amerada2	16	107¼	+ 1¼
AmAgCh3a	3	62⅞	+ ⅛
AmAirlin½g	246	25¼	+ ⅛
do pf3½	1	121	+ 5
AmBaker2a	1	32½	....
AmBosch.60e	15	20⅝	....
AmBrShoe1.20e	7	42⅜	— ⅛
††AmBriPar1a	21	29⅜	....
AmCh&R.30e	12	5⅝	— ⅛
AmCan2	2	43⅜	— ⅜
do pf1¾	3	45	....
AmChain2a	2	44⅞	....
AmChicle2½a	3	57	— ½
AmCrySug4⅔	†29	89⅞	— 1¼
AmCyan2½a	86	74⅛	— ⅜
do pfC3⅓	9	148	2
AmDistill1.20	13	27	— ¼
AmEnamus.60a	1	17⅛	....
AmEnka1.60a	6	30	— ⅛
AmExportIe	5	21	— ⅛
Am&FPw.80	15	14¼	....
AmGas&El	45	39¾	— ⅜
AmHawS8	2	111½	+ 1½
AmHide&L	65	5⅜	— ⅛
AmHomePd3.60a	4	125½	— ⅝
AmInstl.20e	1	13⅞	— ⅛
AmInvt	19	16	....
AmM&Fdy1b	19	30	+ ⅛
AmMch&M2a	1	37⅝	— ⅛
AmMetal.30b	23	29	— ⅛
AmMetPd1½	4	25⅞	— ⅛
AmMolass.70b	3	17¼	— ⅛
AmMotors	17	6⅝	....
AmNGas2.20	15	64½	— ¼
AmNews1.60	6	31¼	— ⅛
AmOptical2	14	35	— ¼
AmPotash1	9	45⅝	— ⅛
AmRad1.40	22	21¼	+ ⅛
AmSafRaz.20e	1	7	— ⅛
AmSeating1.20	8	31	— ½
AmShipBd2e	†30	68	....
AmSmelt1½e	28	51¼	+ ¼
dopf7	†410	162	+ 3¾
AmSnuff2.40a	2	45⅜	....
AmStFE1.20e	13	47	— ¼
AmStores2b	4	52⅜	+ ¼
AmSugar5a	2	87	— 2
dopf7	†50	137½	....
AmTel&Tel9	70	179⅝	— ¼
AmTob4a	40	78⅝	— ⅛
dopfb	†60	128¼	— ¼
AmViscose¼e	5	110	....
AmZinc1a	8	19⅝	....
Anaconda2e	53	72⅛	— ⅜
AnacwA&C¼e	†10	71⅝	— ⅛
AnchHG.90e	5	38	....
AnnerClay12	2	34⅜	....
AndPrO1.20	13	33½	....
ArchDan2	2	35¾	— ⅛
ArgoOil1b	2	34⅜	— ⅛
ArgusCam3¾e	20	23⅝	— ⅛
ArmcSt11.80e	42	57⅜	+ 2
Armour&Co	63	19⅞	— ⅛
ArmstCk.60e	5	38¾	— ⅛
do pf 3¾	†20	95	— 1
ArvinInd2	2	28⅝	+ ⅛
AshlOil.45r	9	35	17⅜
do pf1½	3	28⅞	— ⅛
AssdDryG1.80	5	30¾	....
do pf5¼	†120	105	....
AssocInv2.40	3	65½	....
Atchison5a	8	159½	....
AtlCityE1.90e	2	31¼	— ⅛
do pf 4	†50	100	....
AtlCstLine2	2	53	+ ½
AtlRefin2	9	40⅞	— ⅛
do pf 3¾	†100	92	— 1
AtlasCp	56	9⅛	....
do pf wi	2	17⅝	....
AtlasPdt1e	2	70⅞	....
AtlasPdt1.20r	1	11¼	....
AvcoMfg	42	5⅝	....

Ann. Div. In Dollars.	Sales 100s.	Close.	Net Ch'ge.
CaterTrac1.80	32	82½	+ 1
do pf4.20	2	102½	....
Celanese1½	51	55⅜	— ⅛
do cv pf4¼	12	65⅛	— ⅛
Celotex2.40	6	43¼	— ⅛
do pf1	4	19⅞	....
CenAguir.70e	1	17¾	....
CenFdry.60a	8	9⅛	....
CenHudG1a	11	40¾	— ¼
CenIllL2.60	2	56	— ½
CenIllPS1.60	4	32⅝	....
Cen&SW1.40	27	37⅛	— ⅛
CenVISue1.15e	1	14	....
CenturyRib.30	2	10	....
CerdeFas.80r	12	60⅜	— ⅛
CertainTe1a	108	31⅜	+ 1
CessnaAir1.40	4	32⅝	— ⅛
ChadGoth	21	3⅝	— ⅛
ChampPap2.40	4	79	....
Channel2.40	16	37½	— ⅛
CheckerCab	12	9¼	....
Chemway.10e	1	8½	+ ⅛
Ches&Ohio3½	21	63	....
dopf3½	2	104¾	+ 1
ChicagoCp1	9	24⅛	....
Chi&Illila	6	21½	....
ChiGWest1.70e	4	17⅛	+ ⅛
ChiM&StP&Pa1½e	21	20¼	— ⅛
dc pf5	3	59¼	— ½
ChiN&W	21	22½	+ ⅛
dopf	9	32⅝	— ⅛
ChiPneuT2a	16	60¾	....
ChiRI&Pac2.70	37	38½	— ⅛
ChileCop2e	150	55	— 1
ChryslerCp3a	54	65	— ⅛
CinG&E1.20b	30	28	— ¼
CinMilM.80a	33	53¾	+ 1⅛
CITFinan2.40a	24	45	— ½
CitiesSvc2.40b	44	67	+ ⅛
CityInvest.40e	5	14¼	....
do pf5½	†40	104	+ 2¼
CityFrod2½	13	41⅜	+ ⅛
CityStEl1.40	5	20½	+ ⅛
ClarkEquip2	1	59	....
ClevElil.80a	3	41½	....
do pf4½	†130	104¼	....
Clevite½g	12	18½	+ ⅛
ClimaxMo1.80e	18	69¼	+ 1
Clopay	1	3⅞	+ ⅛
CluettP pf7	†10	129	....
CNILiquid	1	4⅛	....
CocaCola4a	4	116½	....
ColgPalm3	9	55⅝	— ⅛
do pf3¼	†100	80	— ½
Color&Ir2	43	30	....
Colo&So1pf4g	150	59	+ 1¼
ColBrd.80b	41	23	+ ⅛
do B.80b	18	23	+ ⅛
ColGas.90	69	15½	— ⅛
††ColPict1.20b	3	18⅜	— ⅛
ColCarb2.40a	2	50¾	— 1
Col&SO1.60	27	30	— ⅛
CombEng1.12	18	28½	— ⅛
ComiCred2.80	15	50⅝	— ⅛
ComlSolv1	7	17⅞	+ ⅛
CmwE2	23	40¾	— ⅛
ConeMills.80	3	14⅞	....
Congoleum1.20	1	18⅜	....
ConCigar1.20b	6	32⅝	— ¼
ConCap.80a	2	22⅝	....
ConEdis2.40	21	46⅜	+ ⅛
do pf 5	7	108⅜	....
ConElectron	5	28¼	— ⅛
ConFoods1b	8	17	+ ⅛
ConLaund1	7	17	+ ⅛
ConNGas1.70	10	37½	+ ⅛
ConRelSt	3	7¼	....
ConText	2	7	....
ConsumPw2.20b	6	47½	— ⅛
do pf4¼	†50	108¼	— ⅛
Container3	15	90½	— ¼
ContBaa2b	2	31¼	— ⅛
do pf5½	†10	104	— 1
ContCan1.80	10	48⅜	....
ContCop&S.80	4	16⅞	....
ContInd2	15	48⅛	....
ContMot.10e	6	6½	....
ContOil1½e	6	122½	+ ⅛
ContStl1.37	7	27	....
CoopBess½e	12	49	+ ⅛
CopperRng½e	11	49¼	+ ⅛
CopwSt11e	16	27⅜	— ⅛
CornPrd1	5	64½	....
CornPd1.40a	41	30½	— ⅛
CorneliD1.20a	10	21¼	— ⅛
CorningGl1a	11	80¾	— 1¼
CosdenPet1½b	11	43¾	+ ⅛
CotyInc½	6	6	....
CrayRy1.10r	1	25⅝	....
CraneCo2	11	36⅜	— ⅜
do pf3¾	1	93½	— 1½
CrmorWh1.60a	3	29⅜	— ⅛
CrescetCo1	1	90⅝	....
CrownCork.40g	7	14½	....
CrownZell1.35e	10	64¼	....
do pf4.20	†70	102⅜	— ⅛
CrucSt3	27	69¼	+ 2¼
CubaRRpf	†150	17⅛	....
CubAmSug.45e	11	16¼	+ 1
CudahyPk	20	11⅜	— ⅛
do pf2¾k	4	47½	— ⅛
CuneoPress	7	9⅛	+ ⅛
CunnDrug1.60a	2	36⅜	....
CurtisPub.20e	9	8⅛	— ⅛
do pfd1.08	1	61	....
CurtissWr1.10e	32	32⅝	— ⅛
CutlerH3.20a	1	105	+ ⅛
DanRivM.80a	28	13¼	— ⅛
DanaCp3	10	49½	+ 1
DavegaStr	3	5⅜	....
Daystrom1.20	4	23	— ⅛
DaytonRub1.05r	3	23¼	+ ⅛
DeccaRec1	1	14⅛	....
Deere1½	54	26¼	— ⅛
Del&Hud1.60	11	28¾	+ ⅛
DelL&W1¾t	5	20	— ⅛
DelP&L1.60	11	40	....
dopf	†32	96	....
Den&RGW2½	23	41⅞	+ ⅛
DetEdis1.5e	21	34½	+ ⅛
DetStlCp.90	19	14¾	....
DeVilbiss2	5	33	+ 2¼
DiamAlk1¼b	14	56⅜	+ ⅛
DiamMat1.80	10	39½	+ ⅛
do pf 3½	2	94	....
DiaTMot¼e	2	18½	+ ⅛
DianaStr1	1	15	....
DicSensg1.20a	9	35½	+ ⅛
DivCrCp.50	2	19¾	....
DixieCup1.80	6	54¼	— ¼
Dobeck1.40	20	32	+ ⅛
DrPepper.60	1	11¾	— ⅛
††DomeMin.70	7	11½	— ⅛
DougAir2a	25	77	+ 1
DowChem.80e	99	74¾	+ 2¾
DresslInd2	37	78½	+ 1¼
Drewry1.60	4	20	— ⅛
Duplan.10g	5	7⅝	....
duPont3e	46	212⅝	— ¼
do 4½pf4½	1	113¾	+ ⅛
do 3½pf3½	1	96½	....
DuqLt2	43	36¼	+ ⅛
Duq4pf2	1	50	— ⅛

Ann. Div. In Dollars.	Sales 100s.	Close.	Net Ch'ge.
DWGCig.80	1	15½	— ⅝
EagleP1.80	4	42⅝	+ ½
EastAirLi	68	49¼	+ 3½
EastCp1.20	2	32¼	— ⅛
EastSStl1½	21	37⅝	+ 1⅛
EastKod2.05e	21	92½	+ ¼
EastonMfg3	1	55½	....
EkcoPd2b	5	38½	....
ElAutoL2a	13	34	— ⅛
ElePMus.12e	64	3⅜	— ⅛
ElStorBat1e	2	38⅝	— ⅛
Elliott1	5	22¾	— ⅛
do cv pf2½	1	51	....
ElPasoNG2	37	52⅜	— ⅝
EmerEl1.40	6	31	....
EmerRad.30r	26	8⅝	....
EmpDEl1.60	5	28½	— ⅛
EndJohn2	3	32¼	— ⅛
do pf4	†20	92½	....
EquitGas1½	5	27½	....
EricRR1½	15	21⅛	— ⅛
EvansPd1.60	17	23⅝	....
Evershar1	9	17⅝	....
Ex-Cell-O2	39	91	— ¼
FairbMor.70e	23	42	+ ¼
FairchE¼e	5	12½	....
FamFin1½	2	23½	— ⅛
FanaleIs½e	19	48⅝	+ 1½
Fawick.30e	1	6⅞	....
FeddQuig.30e	24	12½	— ⅛
FedMogul2a	10	34½	— ⅛
FedPacE1.60	6	15⅜	....
FedPapBd1.80	5	32½	....
FedDStr1.60	26	33⅞	....
Fagest a2	1	28	....
FelPerFarr	9	7	....
FibrePap1e	16	37½	— ⅛
FerroCp.80e	4	32	....
FidPhFir2	18	150	....
FifthAvLin2a	4	28	....
Filtrol1.80	89	89½	5½
Firestone1.80e	12	81	....
do pf4	†30	104	....
FirstNStr2a	17	53	— ⅛
FirthCpt.60	3	11¼	— ⅛
Flintkote2.40b	11	36⅝	— ⅛
FlaPwl.60	6	48¾	....
FlaPw1.20	2	44	— ⅛
FoodFair1b	2	53	— ⅛
FoodMach2	22	70	— ¼
do pf3¾	†100	145½	— 2½
FordMot1.20e	66	56	— ⅛
ForemDair1	26	17	....
FostWheel2.20	7	36½	....
FrankStr.80	2	12⅝	....
FreeptSul3	9	83¼	— ⅛
FruehTra1.40b	52	32	— ⅛
FruitOf1.80	7	90	....
Gabriel.30e	11	6⅝	— ⅛
GairRbt1½	19	30¾	....
dopf4½	†20	109¾	....
GambleSk.60	3	9¾	....
dopf2½	2	44¼	— ⅛
GarWood	27	7¼	— ⅛
GardnerDen2.40	5	58½	— ⅛
Garrett2	45	45½	....
GenAccept1	3	15	....
GenAmIn.20e	14	26⅞	....
GenAmTran2.80a	65	61	— 1
GenBak.60	3	9⅛	— ⅛
dopf8	†20	136	+ 1
GenBronze1⅛b	2	28⅝	+ ⅛
GenCable1¼e	15	31½	+ ⅛
do 1pf4	†40	90¼	....
GenCigar1a	4	32¼	— ⅛
GenContract.20r	1	15¼	— ⅛
do pf.60	1	11¾	— ⅛
GenDynam2.20	24	61¾	— ⅛
GenElec1.e	111	59½	+ ⅛
GenFinan.80	2	17½	— ⅛
GenFds	7	47	....
GenInstru¼e	6	8	....
GenMills3	6	65¾	....
do pf 5	†40	119	— 1
GenMotorsIe	296	43¼	— ⅛
do pf 5	2	122⅝	— ⅛
do pf8¾	1	97⅜	....
GenPCem1.80	29	72¾	+ 3½
GenPhoto2.40	17	40⅛	— ⅛
GenPubSv.05e	17	4½	....
GenPubUt1.60a	11	35¼	— ⅛
GenRyBg2.40a	14	89½	+ ⅛
GenRealty.80b	3	17¾	....
GenRefrac2b	9	42⅞	— ⅛
GenShoe1½	33	25⅝	— ⅛
GenTel.80e	18	27⅛	....
GenTire2e	2	56	— ⅛
do pf4½	†50	108¾	— ⅛
GaPacCp1.80b	23	58½	— ⅛
GetchyOil2¼t	8	46¼	....
Gillette2a	8	56⅛	— ⅛
Gimbel1.40	83	26¾	— ⅛
Glidden2	19	36¾	— ⅛
GoebelBr	12	9¼	....
Gold&STel6	†10	159	— 1
Goodrich1.10e	14	78	....
Goodyear2.40	40	71⅝	— ⅛

Ann. Div. In Dollars.	Sales 100s.	Close.	Net Ch'ge.
IndustRay3	5	44	+ ⅛
IngRand2a	44	64¼	+ 1
InlandSt12e	18	83	+ ½
InspirCop2e	4	57⅜	+ ½
Interchem1.30r	10	56⅞	— ⅛
do pf4½	†60	100	....
InterlAir.70e	10	28¾	— ⅛
IntBusMch4	14	490	— 5
IntHarv2	75	35⅜	+ ⅛
do pf7	†20	165¼	— ½
IntMiner1.60	29	23⅞	+ ⅛
IntNick2.60a	34	95⅜	+ ⅛
do pf7	†200	129½	— ⅛
IntPack	11	10⅜	— ⅛
IntPaper3b	13	133	+ ¼
IntRyCAm	1	17⅜	— ⅛
dopf3¾e	†30	92	— 2¼
IntShoe2.40	4	40⅞	....
IntSilver4	2	57	— ½
IntTel&Tel1.80	30	31¾	— ⅛
IntUtil2	4	50	+ 1¼
InterstDStr2½	1	36⅛	— ⅛
InterstPw.74	10	12⅜	....
Intertype4a	2	21½	+ ⅛
IowaIllG1.80	11	31⅛	....
IowaP&L1.40	8	34⅞	— ⅛
IronFireB	15	43⅜	— ⅛
Jacobs	11	65¼	+ ⅛
JaegerMch2	5	44¾	+ 1¼
JeffLake1.60	3	38	....
JerCP&Lpf4	†70	90½	....
JewelTea2	4	48	....
JohnsMan½gh	19	48¼	....
John&John1.40a	12	81¼	— ⅛
Jones&L1¼e	78	46	+ 2¼
do pf5	†60	102½	— ⅛
JoyMfg1.60	19	54⅛	— ⅛
KaiserAl.90	145	52½	+ 3⅛
do pf2⅔	1	49¾	— ⅛
KanCP&L2	1	40⅛	— ⅛
do pf4.35	†100	103	....
KanCSou3a	7	86½	+ 1
KangG&E1.20	2	23¾	....
KanP&L1.20	17	22⅝	....
KayserJ½e	3	18	....
KelseyHay½.80e	16	33¼	— ½
Kennecott3a

CALLS MANY AGED PATIENTS IMMATURE

Doctor Speaks at Meeting of Gerontological Foundation.

Although aging people are supposed to be grown up in actions, many who seek medical advice are emotionally immature, Dr. Edward J. Stieglitz told the Gerontological Research Foundation last night at a meeting at Missouri Athletic Club.

Stieglitz, a Washington (D.C.) physician and medical lecturer, said too many older persons use their age as an excuse for refusing to be responsible for themselves.

Older persons, even those who are partially disabled, should always strive to take care of themselves, he declared, pointing out that the more older people who care for themselves the more facilities will be available to help the totally disabled.

Clinical Problems.

The 57-year-old geriatrician said his three greatest clinical problems are stupidity, misinformation and immaturity. "Too many patients don't know they need care, or are too stubborn to learn they must change their way of life as they get older."

Older persons generally like to be around people; they need recreational centers to pass the time often left free by premature or involuntary retirement, Stieglitz asserted. He said they also had to guard against overly-solicitous care from relatives, who sometimes make older persons become overly-dependent.

Although the average life span has increased from 47 to 69 years since 1900, a proportional increase in vigor has not been recorded, the gray-haired physician stated. "Longer life is not an end in itself, for it is no blessing without maintained vigor.

Vigor Research.

Dr. Stieglitz said more research in maintaining vigor, combined with more preventive medicine and education to prevent the early development of diseases of the aged, should receive emphasis.

Awards for outstanding work in gerontology were presented to Dr. E. V. Cowdry, of Washington University School of Medicine; Erwin P. Stupp, foundation president, and Dr. Nathan Shock, Public Health Health Service gerontologist in Baltimore.

SENATE GROUP VOTES TO ACT ON SOBELOFF

The New York Times News Service. (Copyright, 1956, by the New York Times Co.)

WASHINGTON, June 26 — The Senate Judiciary Committee voted 5-to-4 yesterday to end its 11-month consideration of Simon E. Sobeloff's nomination to the United States court of appeals.

By that margin the committee agreed to vote on the nomination Thursday. Sobeloff, who is solicitor general of the United States, was nominated by President Eisenhower last July 14 to the court of appeals for the fourth circuit which covers Maryland, Virginia, West Virginia and the Carolinas. Sobeloff has been opposed by southern senators who connect him with the Supreme Court decision on school segregation.

Senator Olin D. Johnston (Dem) South Carolina, has been reading a lengthy statement against Sobeloff for the last several weeks at Judiciary Committee meeting. Yesterday he was accused of conducting a "filibuster," before the committee voted to close committee consideration Thursday and vote then.

LEGION, V.F.W. REDUCE DEMANDS ON PENSION BILLS

New Plan Calls for $90 Monthly—Rival Proposal Pushed by Representative Teague.

WASHINGTON, June 26 (AP)—Leaders in the drive for pensions for veterans brought out a new proposal today as the House headed into a fight over a bill that could cost billions of dollars annually.

Representative Ed Edmondson (Dem.), Oklahoma, said the American Legion and Veterans of Foreign Wars would back a $90-a-month pension instead of the $105 version originally approved by the House Veterans Committee.

This, plus other agreed-on cuts in the committee bill, would reduce first year costs to little more than two-thirds of a billion dollars. Without this the Administration estimates the first year's cost at one and one-quarter billion dollars and a total of $148,000,000,000 by the year 2000.

The last-minute switch in advance of House debeate reflected leaders' opinions that even in an election year the bigger bill had no chance of becoming law.

Rival Plan.

Chairman Olin E. Teague (Dem.), Tex., with the support of Speaker Sam Rayburn (Dem.), Tex., pushed a rival plan aimed mainly at helping seriously disabled veterans. Providing less pension liberalization, it would cost about $200,000,000 the first year.

House Republicans caucused yesterday and decided each member would be free to vote as he pleased. G.O.P. Leader Joseph W. Martin Jr. of Massachusetts told a newspaper man afterward there was no party stand on Teague's plan, announced over the weekend, because there had been no chance to study it.

The original committee bill would provide pensions of $105 a month at age 65 for veterans whose annual incomes are less than $1400 if single or $2700 if with dependents. The rate would be 20 per cent higher for those with at least 30 days overseas service.

It would also increase compensation for service-connected injury generally by 10 to 15 per cent and increase payments to veterans' widows.

New Legion-V.F.W. Plan

The new Legion-V.F.W. plan would reduce the pension to $90 a month and the overseas bonus to 10 per cent.

Teague's version would increase from $135 to $150 pensions to veterans seriously disabled. It would retain service-connected disability compensation increases including a rise from $181 to $250 a month in the compensation to the totally disabled.

About 500,000 veterans are already drawing disability pensions and the number is rising rapidly.

ANTI-U.S. PARTIES WIN 25 OF 52 SEATS IN ICELAND

Both Campaigned on Platform to Oust Troops — Now Must Form Coalition.

REYKJAVIK, June 26 (AP)—Two parties that campaigned on a joint platform to get United States troops out of Iceland won 25 seats in Sunday's parliamentary elections — two short of the number required to form a government. Official returns were announced today.

These parties—the Progressives and the Social Democrats—now face the task of seeking other partners in an effort to put together a coalition commanding a majority in the 52-seat Althing (parliament).

Both gained seats in the elections, and so did the Communists, while the pro-American Independence Conservative party of Premier Olafur Thors lost ground.

The returns showed the Progressives won 17 seats, a gain of one over their membership in the last Althing. The Social Democrats won eight seats, compared with their previous total of six.

The Independence Conservative party's representation dropped from 21 seats to 19.

The Communists moved up from seven to eight. The National Defense party virtually went out of existence, getting no seats at all. It was opposed to both the United States and the Soviet Union.

Thors had held power with an uneasy coalition of Conservatives and Progressives. Elections were forced when the Progressives pushed a resolution through the Althing calling for the removal of United States troops from the big NATO base at Keflavik.

Western sources said a special meeting of the Atlantic Alliance countries might have to be called to consider the situation.

A battalion of 4000 United States Army, Navy and Air Force men is stationed at the base, manning a listening post for the Early Warning Radar System fronting the Soviet Union's northern borders.

Sources here reported Progressive leader Herman Joansasson was ready to try to form a coalition government on the basis that he had not intended to have the Americans completely ousted. These informants said a compromise was in the works to amend the defense treaty. This would call for a reduction in the size of the United States force and an elimination of a source of domestic friction by payment of an Iceland duty on all goods imported for use of base personnel, including alcohol and cigarettes.

Iceland has no army. As a member of NATO it agreed to furnish the site for the base to be manned by troops of some other NATO power.

Thors's party lost seats despite the fact that it got more votes than it did in the 1953 election. This was a result of Iceland's proportional representation system.

The final vote tally:

Progressive party, 12,925 votes against 16,959 in the 1953 election—a drop from 21.9 per cent of votes cast to 15.6 per cent.

Social Democrats, 15,143 votes against 12,093—a rise from 15.6 to 18.2 per cent.

Independence Conservatives, 35,028 votes against 28,738—a rise from 37.1 to 42.4 per cent.

Communists, 15,860 against 12,422—a rise from 16.1 to 19.2 per cent.

National Defense party, 3693 against 4669—a fall from 6 to 4.5 per cent.

SOIL BANK LAW NOT A NEW REMEDY, PROFESSOR SAYS

The "soil bank" agricultural law contains no new remedy for the problems of American agriculture, Werner Z. Hirsch, assistant professor of economics at Washington University, said here today.

Hirsch, speaking to the school's workshop in economic education, pointed out that the plan's basic principle became law in 1936 under the title of the Soil Conservation and Domestic Allotment Act. Both pieces of legislation provide payments to farmers reducing acreage in crops with heavy surpluses.

He said this similarity in measures shows the Government has not come forward with new ideas to meet the agricultural problem of relatively declining income that has faced the country since the 1920s.

HOUSE DEMOCRATS AGREE TO VOTE ON POSTAL HIKE

WASHINGTON, June 26 (AP)—Yielding to Republican pressure, Democratic leaders agreed yesterday to let the House vote next week on a bill to increase postal rates by $430,000,000 a year.

Democratic Leader McCormack of Massachusetts, who is opposed to the measure, told the House the bill would come up for a vote next Monday.

The Rules Committee approved the bill several weeks ago, but Democratic leaders opposed to it had refused to put it on the House business docket. The bill would increase the 3-cent letter rate to 4 cents and boost charges for sending newspapers and magazines through the mail.

Japanese Planes Crash.

SENDAI, Japan, June 26 (AP)—Two Japanese air force planes crashed in northern Honshu today after tangling their wings while flying in formation. Both pilots were killed.

MARRIAGE LICENSES

Bennie Stewart — 5354 Cote Brilliante
Estelle M. Collins — 4236A W. Finney
Wayne G. King — — — — Chicago
Willie M. Chambers — — 1823A Cora
Al J. Pruitt — — — 3028A Easton
Esthel J. White — 1235 N. Leffingwell
Robert J. Cerlotti — — 5333 Magnolia
Agnes H. Miriani — — — 5216 Wilson
Robert J. Kirchoff — — 5540A Robin
Sandra S. Doll — — — — Jennings
Robert E. Fournier — 1909A Senate
Celeste T. Urso — — 1909A Senate
William J. Doyle — — 4257 Hartford
Shirley M. Powell — — — 3927 Flad
Arthur J. Hollenbach — — — — 4319A Strodtman
Ruth A. Bugler — — 2708 N. Union
Bernard A. Grave — — 3210 Cherokee
Hilda A. Diener — — 3645 Tennessee
John L. Von Feldt — Hibbing, Minn.
Beverly J. Balmer — — — — Arnold
Lester G. Sutton — — — — Elvins
Marie C. Mathis — — — 2417 Oregon
Willie G. Edwards — — 4443 Enright
Blondell Utley — — — 4443 Enright
Robert E. Pettit — — — — Normandy
Carol J. Baschen — — — Pine Lawn
Jim G. Sitzes — — — — 1913 La Salle
Mayfair Ervin — — 1817 S. Thirteenth
Donald C. Willey — — — University City
Mrs. Cornelia M. Miller—6045 Horton
Bracey Woods — — — — 2952 Lawton
Ruth M. Davis — — — — 3006 Lawton
Ralph E. Bellew — — — — 3536 Page
Corine K. Johnson — — — 2829A Cass
Russell H. Smith — — — 518 Chestnut
Mrs. Clara L. Reiland—2500 W. Dodier
Arthur L. Bruyere — — — — Fenton
Evelyn Jo Ann Monson — 5830A Roosevelt
Dwight E. Barbeau — — 2659B Gravois
Etta J. Dunaway — — 4112A West Pine
James E. Blake — 4137 N. Second
De Anna K. Ray—4250A N. Broadway
Harry M. Meyer Jr. — — — Maryville
Wanda E. Spitz — — — 6428 Mardel
Raymond C. Marlotte—5017A Milenta
Freda L. Van Norman — 3316 Clara
Donald J. Moore — — — — Jennings
Betty A. Hurley — — — 4019 Cottage
Terryl W. Francis — — Granite City
Mrs. Jean C. Miller — Granite City
Carl R. Young — — — 5444 Beacon
Hazel M. Cook — — — — 4021 Fair
Earl Johnson — — — — Orlando, Fla.
Jeaniene A. Ballard—3805 N. Broadway
Willie M. Chatfman — — — 2942 Cass
Mrs. Maggie L. Lardes — — 2942 Cass
David Weaver — — — — 1811 Bacon
Sallie A. Briggs — — — 1100 Lenard
William A. Krebs — — — — Leray
Joan M. Sinquefield—7142 Marwinette
Conrad J. Dreyer Jr. — — 2718 Sulphur
Betty J. Thurman — — 2806A Salena
James E. Mix — — — — 3440A Delor
Ethel J. Belohradsky — 5008 Steffens
Leonard A. Briscoe — Baltimore, Md.
Norma V. Stewart—3004 N. Newstead
Clayborn A. Perkins — 4758 Cupples
Jemmie B. Alexander — — Brentwood
Alonzo Love — — — — — 4019 Cook
Idella Clark — — — — — 3838 Maffitt
Melvin E. Brunk — 1364A Goodfellow
Leona M. Barnes — 1364A Goodfellow
Marshall Wolff — 4323A West Belle
Edith R. Hunt — — — 4130 Margaretta
Volney H. Dunham — Cape Girardeau
Mrs. Helen C. Renfro — Collinsville
Kearn L. Buel — — — — 5871 Maple
Lynnette Steen — — — — — 5824 Page
Lansing R. Felker Jr. 5635 Waterman
Janet R. Summers — — — — 951 Maple
Harry W. Hoemann — — — Washington
Shirley A. Zeller — — — — 34 Ilaska
George D. Louis — Richmond Heights
Jane C. Lawler — Richmond Heights
Edward V. Longinotti Jr. — — Ladue
La Rue J. Frerking — 4325 McMillan
David L. Christisen 1542A Mississippi
Ruby L. Simpson — — Creve Coeur
Edward H. Doneson — — 5570 Cates
Dolly M. Heike — — — 5570 Cates
Robert B. Ochterbeck — — — — 3733 Pennsylvania
Betty A. Rauth — — 2122 Stansbury
Cleo Hawk — — — — — — Jennings
Mary N. Francescon — — — Jennings
James Webb — — — — 3126 Rutger
Elma L. Mosley — — — Kirkwood
Tommy C. Wallace — — — — 3026 Pine
Josephine Stokes — — 318 Montrose
Donald A. Kleinhans — 3657 Robert
Janet K. Garner 7101A S. Broadway
Joseph Salvaggio — 1418 N. Seventh
Glenda M. Mathes — 3136 Shenandoah

BIRTHS RECORDED

Important to parents of children born in Greater St. Louis: If your names do not appear in the birth column within two weeks after the birth of your child, call the physician or midwife and insist the records be sent to the Bureau of Vital Statistics, Room 10, Municipal Courts Building. If the child was born in the City of St. Louis, or to the Bureau of Vital Statistics, 615 South Brentwood boulevard, Clayton, if your child was born in St. Louis county.

BOYS

U. and A. Leatherberry, 4431 Maffitt.
R. and M. Lofton, 5549 St. Louis.
D. and P. Lucy, 1429 Hickory.
R. and D. Luhmann, Fenton.
J. and R. McMurray, 1701 Dyer.
W. and W. Moore, East St. Louis.
L. and C. Moore, 3906 Kennerly.
J. and M. Moritz, 909 Frost.
D. and H. Nelson, 2909 Franklin.
J. and V. Politte, 2502 Arlington.
R. and Y. Sanderbeck, 12 St. George.
R. and T. Schneider, 1040 Bakewell.
A. and L. Schnelle, 8338 Willett.
F. and A. Sept, 7159 Beulah.
R. and B. Shanan, 2401 Cass.
E. and L. Sodomka, 4706 Heidelberg.
A. and S. States, 4147 Finney.
W. and D. Sykes, 4338 Washington.
C. and M. Tate, 5244 Cabanne.
J. and E. Tyler, 2270 S. Jefferson.
C. and E. Walker, 3703 Maffitt.
A. and R. Ward, 1339 Goodfellow.
K. and M. Westermann, 1023 Ferndale.
E. and M. Wright, 5020 Cates.
J. and G. Zieger, 10717 St. Edmund Lane.

GIRLS

J. and G. Lopez, 3305 S. Seventh.
R. and C. Mahon, 6209 Elizabeth.
P. and R. Maloney, 3117 Longfellow.
W. and I. Martin, 2739 Madison.
J. and I. McDonough, 1818 N. Seventeenth.
G. and S. Montgomery, 3402A N. Eleventh.
H. and M. Myers, 4917 Maple.
W. and D. Myles, 4621 Elmbank.
R. and A. Perjak, East St. Louis.
O. and F. Poe, East St. Louis.
O. and E. Rhodes, 2125 S. Fourth.
H. and D. Roblek, 6616 Barr Northwoods.
J. and E. Rudolph, 3733 Connecticut.
J. and V. Shomake, 1739 Waverly.
J. and M. Short, 9407 Yorktown.
R. and M. Slade, 7400 Chandler.
D. and E. Smith, 4367 Haven.
J. and K. Strubert, 1401 Bluebird.
H. and D. Szalacha, 2243 Lovett.
J. and M. Thompson, 2729 Dayton.
B. and P. Trice, 4053 Washington.
A. and B. Trice, 2701 Eads.
A. and L. Trump, 1526 Eton.
E. and S. Vineyard, 1773 Nicholson.
L. and V. Voisin, 4868 Norwich.
L. and H. Warenberg, 5910A Lalite.
O. and M. Watkins, 1223 O'Fara.
J. and E. Watt, East St. Louis.
E. and E. Weekley, 3416 Pine.
J. and L. Williams, 2223 Randolph.
R. and J. White, 4429 North Market.
D. and M. Wischmeier, De Soto.
C. and K. Wolford, 589 Leeton.
J. and P. Woods, 5329 Bancroft.
K. and L. Zavadil, 1315 N. Seventh.

BURIAL PERMITS

Ben East, 84, 4855A Easton.
Darrel Wayne Lott, 3, Granite City.
Anton Htnd 61.7, 4622 Minnesota.
Walters Withers, 47, 4228A Blaine.
Ollie Mae Rose, 66, 2718A Whittier.
Lillian Lewis, 61, 1432 N. Fifteenth.
Marion R. Mahaney, 43, 4136 Parker.
Edward Sang Sr., 67, 4146 Miami.
Dewey Palmer, 58, 2828 Folsom.
Tennie C. DeLozier, 92, Webster Groves
Walter R. Reichert, 62, House Springs.
Katherine Luczak, 74, 5003 S. Broadway.
James F. Caslin Sr., 80, Normandy.
Kate S. Whitehill, 87, 4747 Lee.
Michael Cummins, 81, Ferguson.
Leon Underwood, 67, 919A Lynch.
Wm. Caviecy, 54, 1716A Waverly pl.
Paul C. Barth, 71, Salem.
Stephen J. Ryska, 82, 1038 Gimblin.
Callie H. Rupert, 29, East St. Louis.
Anna Marie King, 91, 2738 Clara.
Sarah Brown, 58, 1913 Delmar.
Walter F. Gamache, 81, 2731 Ivanhoe.
Conrad Schumacher, 82, 4737 Idaho.
Sophia H. Freund, 76, 530 N. Union.
Agnes Kubik, 83, 1814 S. Thirteenth.
Frank Drmacich, 76, 4406 Tholozan.
Michael A. Wanko, 54, 2206A S. Twelfth.
Mildred M. Kurrus, 59, 3713 Sullivan.
Lillie F. Evans, 68, 4207 Blaine.
Albert F. Sieger, 76, 1419 Hamilton.
Stella Palmer, 65, 4466A Enright.
Mabel Hoshaw, 55, Sparta.
Chas. Lombardo, 53, 10026 Lilac.
George W. Jones, 54, 1023A N. Vandeventer.
Loretta A. Sellers, 36, Moline.
Michael Wayne Horne, 6, 1809 Dolman.

LACLEDE GAS HEAT
Complete Installation Furnaces - Boilers
ESTABLISHED 1887
68 YEARS OF GUARANTEED SATISFACTION
CALL AN OLD ESTABLISHED FIRM NOW
MO. 4-6699 or MO. 4-6700
HOELL HEATING CO
2735 GRAVOIS

ARMOR COAT
YOUR SWIMMING POOL
Cistern, Dam, Reservoir or Silo. Make them watertight for years to come. England's Wartime Bomb Shelters previously flooded with 3 to 5 feet of water made Lastingly Dry. Saves periodical repainting costs. Maintenance savings alone pay for Armor Coat many times over in years to come. Armor Coat Decorative jobs more than 15 years old reported still good. Amazingly low cost and easy to use. Ask for Free instructive Literature. Phone CE. 1-2890.
MISSOURI STEEL & WIRE COMPANY
1806 N. BROADWAY, ST. LOUIS 6, MO. CE. 1-2890

15 Degrees COOLER
AFTER YOU INSTALL
KOOLSHADE® Sunscreen

KOOLSHADE installed in sun-exposed windows keeps up to 90% of the sun's rays OUTSIDE! This miniature venetian blind type screening admits light and air but effectively shuts out sun heat and glare. By reducing temperatures up to 20%, KOOLSHADE increases the efficiency of air conditioning equipment in offices, shops and homes. Don't delay! Install KOOLSHADE now and enjoy its benefits THIS summer!
Let Us Show You OUR 5-MINUTE DEMONSTRATION
Here's convincing proof that KOOLSHADE will solve your summer heat problem.
IMMEDIATE DELIVERY
Phone Today!
HENGES COMPANY, INC.
2816 LOCUST FR 1-1776

Your insurance needs a regular check-up, too...
Things every Insurance Buyer should know —No. 83

A yearly visit to your doctor is good preventive medicine — and so is a regular annual check-up of your property or liability insurance. Here's why...

✓ Property values change over the years. A check-up will reveal whether you've got too little protection, or too much.
✓ Court awards in liability cases continue to rise. A check-up now may spare you worry and financial embarrassment later.
✓ If you have made important additions to your home or personal property, a check-up will make certain that these are covered.
✓ Newer, more comprehensive insurance policies are being designed from time to time. A check-up may point out better, broader coverage for you, at less cost.

Of course the man to see for your insurance check-up is your local independent agent or broker. He'll be glad to help you — his job is to give individual, personal insurance advice to anyone who needs it. *Ask him, too, about the new, broader insurance now being offered by the Atlantic Companies.*

Business Established 1842
THE ATLANTIC COMPANIES
ATLANTIC MUTUAL • CENTENNIAL
Offices in 26 Cities from Coast to Coast • Home Office: 49 Wall Street, New York
ST. LOUIS—729 Paul Brown Building, Ninth & Olive Streets
CHICAGO · CINCINNATI · COLUMBUS · DETROIT · GRAND RAPIDS
INDIANAPOLIS · MILWAUKEE · MINNEAPOLIS
Marine, Fire, Inland Transportation, Fine Arts, Jewelry, Fur, Registered Mail, and Yacht Insurance

OUTDOORS
See the difference good lighting makes!

BEFORE AFTER

Outdoor entertaining and barbecue parties at night are fun—and safe—when you can *see* what you're doing. Your garden and patio become a truly beautiful, round-the-clock setting for you, your family and friends... when you live better electrically—*outdoors!*

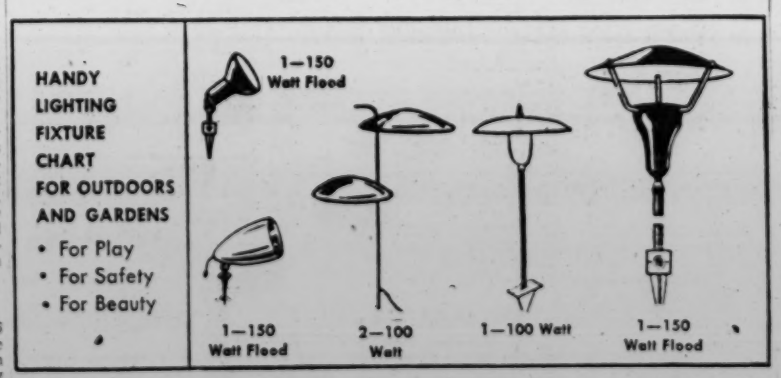

LIVE BETTER *Electrically*...UNION ELECTRIC

LOW RATES FOR WANT ADS

TRANSIENT	Rate per line Daily	Sun.
1 Time	67c	72c
2 times (consecutive	66c	71c
3 Times (consecutive)	59c	64c
7 Times (consecutive)	47c	52c
30 Times (consecutive)	46c	51c
ROOMS—ROOM AND BOARD		
1 Time	61c	66c
3 Times (consecutive)	55c	60c
7 Times (consecutive)	47c	52c
SITUATIONS WANTED		
1 Time	51c	56c
3 times (consecutive)	47c	52c
7 Times (consecutive)	45c	50c

No advertisement accepted for less than the price of two lines.
Local rates apply only to advertisers located in the State of Missouri and within 150 miles of St. Louis in the State of Illinois. Rates applicable to out-of-town advertisers on request.
Advertisers using box numbers, please ask for "Want Ad Answers" when inquiring about replies.
GENERAL REGULATIONS
The Post-Dispatch reserves the right to classify ads under appropriate headings.
The Post-Dispatch reserves the right to revise or reject advertisements or to retain answers to any box number advertisement. If this right is exercised, the amount paid for the advertisement will be refunded to the advertiser.
It is agreed that the liability of The Pulitzer Publishing Company in the event of failure to publish an advertisement for any reason or in the event that errors occur in the publishing of an advertisement, shall be limited to the amount paid by the advertiser. Claims concerning omissions or incorrect insertions will not be considered unless made within 30 days from date of publication.
ST. LOUIS POST-DISPATCH
Phone MAin 1-1111
(**)

ANNOUNCEMENTS
CEMETERIES 4
OAK GROVE: 6 graves, Southmoor section; reasonable. MI 7-2522.
MEMORIAL PARK: choice 6-grave lot, reasonable. PA 5-8918.
FLORISTS 7
BRIX FLORIST
FUNERAL SPECIALISTS
Flowers Telegraphed Anywhere
CO 1-5032
4820 NATURAL BRIDGE
NETTIE'S FLOWER GARDEN
Sprays, $3.50 up. Baskets, $5 up.
3801 S. Grand PR 1-9600
OPEN TILL 8 P.M.
Euclid-West Pine FLORIST
Flowers for all occasions delivered, telegraphed.
FO 1-6869
4904 LACLEDE
FUNERAL DIRECTORS 8
TRADITIONAL SERVICE
Wagoner Undertaking Co.
FO 7-8811
ALBERT H. HOPPE
HOFFMEISTER Colonial Mortuary
6464 Chippewa PL 2-1838
KUTIS FUNERAL HOME
2906 GRAVOIS PR 2-3000
LEIDNER UNDERTAKING CO.
ESTABLISHED 1859
2223 St. Louis CH 1-1604
MOYDELL'S
Mississippi and Allen PR 2-0402
MONUMENTS 10
ROSEBROUGH MONUMENT CO.
5232 West Florissant, CO 1-4655.

FRATERNAL NOTICE 13

CLAYTON LODGE No. 601, A.F. & A.M., called communication Wednesday, June 27, at 9 a.m., at Brentwood Temple, 8756 Eulalie av., Brentwood, to conduct the funeral of our late brother, Bernard King Henderson. Services at Bopp's Chapel, 12 N. Hanley, Clayton, at 10 a.m., thence to National Cemetery at Jefferson Barracks. Visitors and brethren urged to attend. HERMAN L. LULY, W.M.

DEATHS 14

ATNIP, HARVEY, 1315 Monroe, June 26, 1956, beloved husband of Parry Lee Atnip, our dear stepfather. Funeral from McLAUGHLIN'S, 2301 Lafayette, Wed., 1:30 p.m. Interment National Cemetery.

BASTEL, WILLIAM T., 3807 Weber, Lemay, Sun., June 24, 1956, fortified with the Sacraments of Holy Mother Church, beloved husband of Linda Bastel (nee DeMange), dear brother-in-law of Mr. and Mrs. Charles Lenhardt, Mr. and Mrs. Edward Lenhardt, Mr. and Mrs. Emil DeMange and Mr. and Mrs. Henry Uppenkamp, dear uncle and cousin. Funeral from HOFFMEISTER Chapel, 7814 S. Broadway, Thurs., 8:30 a.m., to St. Andrew's Church for requiem mass, 9 a.m. Interment Mt. Olive. Member of Painters, Decorators and Paper Hangers Local No. 137.

BECKER, CHARLES J., 2013 W. Big Bend, fortified with the Sacraments of Holy Mother Church, dear father of Mrs. Evelyn Gilbert, grandfather, great-grandfather and father-in-law of Mr. Becker at PARKER-ALDRICH Funeral Home, 15 W. Lockwood, Webster Groves. Services 8:30 a.m., Thurs., June 28, to Mary Queen of Peace Church, for 9 a.m. mass. Interment S.S. Peter & Paul Cemetery.

BOEHM, CELIE W. (nee Willbrandt), at Los Angeles, Calif., of 6615 Leona st., Sat., June 23, 1956, fortified with the Sacraments of Holy Mother Church, dear wife of William F. Boehm, dear sister of Adolph Willbrandt, Josephine Hausman and Anna Ulrich and the late Peter Seidel, dear sister-in-law, aunt and great-aunt. Funeral from KRIEGSHAUSER'S, 4228 S. Kingshighway, Thurs., June 28, 8:30 a.m., to St. Stephen's Church. Interment Calvary Mausoleum.

BORCHARDT, CHARLES A., 4349 Connecticut st., Mon., June 25, 1956, dear brother of William and Clara Borchardt, and Mrs. Rose Horn, our dear uncle and cousin. Funeral from WITT BROS. Chapel, 2929 S. Jefferson ave., Thurs., 1:30 p.m. to New St. Marcus Cemetery.

BOREN, WM. EDW., 7506 Virginia av., Mon., June 25, 1956, beloved husband of Ethel Boren (nee Winning), dear father of Cecil A. Alberter, Marie Harrison and Clyde Schmidt, dear brother of John T., Lemuel, Francis (Mose) and Robert Boren, our dear father-in-law, brother-in-law, grandfather, uncle and cousin. Funeral Thurs., June 28, 9 a.m. from JAY B. SMITH Funeral Home, 7456 Manchester av., to Memorial Park Cemetery. Deceased was a member of Plasterers Union Local No. 3.

BUB, WALTER W., 9417 Daisy lane, asleep in Jesus, suddenly Sun., June 24, 1956, 4:35 p.m., beloved husband of Mildred Bub (nee Fiska), dear father of Raymond and Ronald Bub, our dear brother, father-in-law, son-in-law, brother-in-law, uncle, nephew and cousin at the age of 51 years. Body will lie in state at BEIDERWIEDEN South Side Funeral Home, 3620 Chippewa st., until 12 noon Wed. Services same day, 2 p.m., at Salem Lutheran Church, 8343 Gravois rd. Interment Sunset Burial Park. Deceased was a member of Concordia Aid Association Branch No. 20 and Bookbinders' Union Local No. 18.

CAREY, WM. R., June 23, 1956, dear father of William Carey, son of Thomas and Mary Carey, brother of John Carey, father-in-law, grandfather and cousin. Funeral from ALBERT H. HOPPE Funeral Home, 4911 Washington bl., Wed., June 27, 8:30 a.m., to St. Patrick's Church. Interment Calvary Cemetery. HARRIGAN & SHEAHAN service. Member of Bartenders Local No. 51, A.F.L.

CIESLINSKI, STANISLOWA (nee Chobolski), 347 Aantelope, Mon., June 25, 1956, beloved wife of Adam Cieslinski, dear mother of Mrs. Irena Jankowski, Mrs. Wanda Laszewski, Chester and Edward Cieslinski, our dear mother-in-law, grandmother and aunt. Funeral from B. KOSAKOWSKI & SONS Funeral Home, 2205 St. Louis av., Thurs., June 28, at 8:15 a.m. to Holy Cross Church. Interment Calvary. In parlors after 6 p.m. Tues. Pittsburgh (Pa.) papers please copy.

CLIFTON, WILEY M., 223 E. Schirmer, Mon., June 25, 1956, husband of the late Amy Clifton (nee Stephens), dear father of Mrs. Carrie Holdegrever, Edwin and the late William (Bud) Clifton, dear brother, brother-in-law, father-in-law, grandfather, great-grandfather and uncle. Funeral from HOFFMEISTER Chapel, 7814 S. Broadway, Thurs., 3 p.m. to St. Trinity. Member of W.O.W. Chopper Camp No. 218.

CLIPNER, GEORGE W., 26 Granada Way, Mon., June 25, 1956, husband of the late Gertrude V. Clipner, beloved father of Mrs. Wallace E. Acton and Dr. George A. Clipner, dear brother of Mrs. Arthur Rolling and Mrs. A. E. Warren, dear grandfather and great-grandfather. Funeral from ALEXANDER & SON'S Chapel, 6175 Delmar bl., Wed., 1:30 p.m., to Oak Grove.

DEATHS 14

DALE, GILMORE G. (GIL), 8553 Lowell, Mon., June 25, 1956, beloved husband of Marjorie Washington Dale (nee Rigsby), dear son of Lena G. and the late George I. Dale, dear brother of George and Edgar Dale, Charlotte Ruhl, Leola Goines, Evelyn King, Melva Lockman and the late Irvin Dale, dear brother-in-law, uncle and nephew.

Funeral Thurs., June 28, 2 p.m. from MATH HERMANN & SON'S Chapel, Fair and West Florissant avs. Interment Oak Grove Cemetery. Mr. Dale was a member of Paul Revere Lodge No. 330 A.F.&A.M., Brewery Drivers Chauffeurs and Helpers Local No. 133, Masonic services Wed., 8 p.m. In parlors after 6 p.m. Tues.

DANAHER, WALTER F., Fourth and Marine, Creve Coeur, Mo., Sat., June 23, 1956, beloved husband of the late Bessie A. Danaher (nee Smith), dear father of Walter Danaher Jr., our dear brother, brother-in-law, father-in-law, grandfather and uncle.

Funeral was held from SULLIVAN'S, Euclid at St. Louis, Mon., June 25. Interment Calvary. Requiem mass Wed., June 27, 9 a.m. at the Little Flower Church, Arch Terrace and Boland dr.

DePUNG, ROY, 4233 S. Thirty-seventh, Sun., June 24, 1956, 7:30 a.m., beloved husband of May DePung (nee McAdams), dear father of Roy DePung Jr., Dorothy Graiehouse, Jean Schultz, Marie Wines, Robert, Donald DePung, Patricia Hake, dear brother of Frank DePung and Mary Ann Fricker, dear father - in - law, brother - in - law, grandfather and uncle.

Funeral from SCHNUR Funeral Home, 3123 Lafayette av., Wed., June 27, 8:30 a.m. to the Resurrection Church. Interment Resurrection Cemetery.

DILLON, MARY J. (nee Cavanaugh), 9344A Laurel, Mon., June 25, 1956, beloved wife of the late David R. Dillon, dear mother of Ruth Overturf, Odeal, David, Carmen, Mary Doyle, Joseph, Leo, Edith Ricks, John and Frank Dillon, dear grandmother, great-grandmother, mother-in-law, aunt and cousin.

Funeral Thurs., June 28, 8:30 a.m. from STROOT & CARROLL Funeral Home, 4600 Natural Bridge to St. Rose's Church. Interment Calvary Cemetery.

DUDENHOEFFER, HENRY, 2629 Caroline st., Tues., June 26, 1956, 1 a.m., beloved husband of Anna Dudenhoeffer (nee Kuethman), dear father of Hilda Barker, Ann Ditto, dear brother, father-in-law, brother-in-law and uncle.

Funeral from SCHNUR Funeral Home, 3123 Lafayette., Thurs., June 28, 2 p.m. Interment Memorial Park Cemetery.

EBNER, NICK, 3000 Indiana, Sun., June 24, 1956, beloved husband of Anna Ebner, dear father of Susan Weiland, Katie Sottrel and John Ebner, dear stepfather of Gertrude Flaton and Peter Freihaut, dear brother of Joseph Ebner, our dear father-in-law, brother-in-law, grandfather and uncle.

Funeral from KUTIS Funeral Home, 2906 Gravois av., Wed., June 27, 8:30 a.m. Solemn mass, St. Francis de Sales Church. Interment Resurrection Cemetery.

FAHEY, EDWARD J., 6304 Audrey av., Sun., June 24, 1956, fortified with the Sacraments of Holy Mother Church, dear son of the late James P. and Margaret Fahey (nee Murphy), dear brother of James P. Jr., and the late Margaret Fahey.

Funeral from KRIEGSHAUSER'S, 4228 S. Kingshighway bl., Wed., June 27, 9:30 a.m. to St. James Church. Interment Calvary.

FINNEGAN, JOHN H. KING, 4321 Maryland av., Sun., June 24, 1956, beloved husband of Aurelia Hollis Finnegan, dear father of John K. Finnegan and Mrs. Jane Finnegan Carley, dear brother of Thomas, Clement and Blanche Finnegan, Mrs. Mary Gray and Mrs. Irene Steffen, dear grandfather and uncle.

Funeral from ARTHUR J. DONNELLY Parlors, 3840 Lindell bl., Wed., June 27, Mass 9 a.m., St. Louis Cathedral. Interment Calvary. Was a member of John A. Kain Council 828 K. of C.

FIRLE, WILLIAM ROBERT (BILL), 3026 Semple, Mon., June 25, 1956, 5:30 a.m., dear son of the late William and Elizabeth Firle (nee Corcoran), dear brother of Mrs. Ferdinand Pfeifer and the late Joseph Firle, Margaret McLaughlin and May Meier, our dear brother-in-law, uncle and cousin.

Funeral from WINGBERMUEHLE Funeral Home, 3819 S. Grand bl., Wed., June 27, 10 a.m. Interment Sunset Burial Park. Member of Journeymen Plumbers Local No. 34.

HENDERSON, BERNARD KING, 1616A Hamilton av., Sun., June 24, 1956, husband of Mrs. Lillian Henderson (nee St. George), dear father of June Behm, Ross Henderson, dear brother of Mrs. Garve Goscher, dear grandfather, nephew and cousin.

Masonic service Wed., 10 a.m., from the BOPP Chapel, Hanley rd. at Forsyth bl., Clayton. Interment National Cemetery. Mr. Henderson was a member of Clayton Lodge 601, A.F.&A.M. and a member of the Clayton Low 12 Club.

HERMAN, WILLIAM O., 5661 Lona, formerly of 1013 Lemay Ferry rd., Sun., June 24, 1956, husband of the late Elsie Herman (nee Gable), dear father of Mrs. Elsie Yore, William and Gregory Herman, dear brother of Mrs. Anna Puntman, Mrs. Emma Bach and Gustav Herman, dear brother-in-law, father-in-law, grandfather and uncle.

Funeral from HOFFMEISTER Chapel, 7814 S. Broadway, Wed., 1:30 p.m. to Trinity.

HEURING, BERTHA A. (nee Becker), New Athens, Ill., Tues., June 26, 1956, beloved wife of Benjamin Heuring, dear mother of May Herzog, Lillian Robinson, Allen B. and Robert W. Heuring and our dear grandmother.

Mrs. Heuring will lie in state at the HULL Funeral House, New Athens, Ill., until 11 a.m., Thurs., June 28. Funeral same day, 2 p.m., from St. John's A. R. Church. Interment Valhalla Burial Park, Belleville, Ill.

HOHLFELD, WILLIAM L., Arnold, Mo., Sun., June 24, 1956, beloved husband of Christina Hohlfeld (nee Filsinger), dear father of William F. and Elmer A. Hohlfeld, dear father-in-law, grandfather, great-grandfather, brother, brother-in-law and uncle.

Funeral from HOFFMEISTER Chapel, 7814 S. Broadway, Wed., 3 p.m. to Park Lawn. Member Beer Bottlers Union, Local 187.

HOLTGRAVE, CLARENCE F. (POTTS), of Kimmswick, Mo., Sat., June 23, 1956, beloved husband of Julia E. Holtgrave (nee Russe), our dear brother, son-in-law, brother-in-law, uncle and cousin, in his 53rd year.

Funeral from The HEILIGTAG Funeral Home, Imperial, Mo., Wed., June 27, 2 p.m. Interment St. Joseph Cemetery, Kimmswick, Mo.

IMBIEROWICZ, VITOLD J. (Lefty), 3200A Mt. Pleasant, Sun., June 24, 1956. Fortified with the Sacraments of Holy Mother Church, beloved son of the late Vincent and Helen Imbierowicz, dear brother of Jeannette Ulrich, Edwin and Ted (Shorty) Imbierowicz, our dear brother-in-law, uncle and cousin.

Funeral from EDW. PENDLER Mortuary, 5611 S. Grand at Bates, Wed., June 27, 8:30 a.m. to St. Hedwig's Church. Interment Calvary.

DEATHS 14

JACKSON, ROBERT W., 1271 Lay rd., entered into rest Mon., June 25, 1956, beloved husband of Katherine Jackson (nee Hickey), dear father of William F. Jackson, Delores J. Horan and Rosemary Jackson.

Funeral from STOCK Mortuary, 889 S. Brentwood bl., Clayton, Wed., June 27, 8:30 a.m., to Annunziata Church. Interment Oak Hill Cemetery.

JENNINGS, IRENE R. (nee Zapf), 4009 Winnebago, Sun., June 24, 1956, wife of the late Richard L. Jennings, dear mother of Myrtle Klueg, Ruth Mikulin and Richard E. Jennings, dear sister of Myrtle Bucher, our dear grandmother, mother-in-law, sister-in-law and aunt.

Funeral from SOUTHERN Funeral Home, 6322 S. Grand bl., Wed., June 27, 10 a.m. Interment Nationas.

KERR, NARCISSA MOORE, 4406 Forest Park, Tues., June 26, 1956, wife of the late David Scott Kerr, mother of Lida Mae, Linda and Gladys Kerr, and dear sister.

Mrs. Kerr at LUPTON Chapel, 7233 Delmar, Tues., from 7 until 10 p.m. Service will be held at Mexico, Mo., Wed., 3 p.m. Interment Elmwood Cemetery, Mexico, Mo.

KETTLER JOHN, 824 Forman rd., asleep in Jesus Sun., June 24, 1956, beloved husband of Augusta Kettler (nee Rode), dear father of Mrs. Esthe Koglin, Walter Kettler and Norma Schunzel, dear brother of Sophie Meyer, Charles Kettler and the late Emelia Von Talge, Fred, Ben and Herman Kettler, dear grandfather of Marian, Marianne, Marilynne and Kenneth, dear father-in-law of Henry Koglin, Erma Kettler and Ralph Schunzel, dear brother-in-law, uncle and cousin.

In state at JOHN L. ZIEGENHEIN & SONS, 7027 Gravois, until 11 a.m. Wed. Services same day, 2 p.m. at Eden E. and R. Church. Interment Our Redeemer. In parlors after 1 p.m. Mon.

KOZENY, CLARA (Geislinger), 9717 Sappington rd., fortified with the Sacraments of Holy Mother Church, Mon., June 25, 1956. Beloved wife of Leo Kozeny, dear mother of Leo Herman, Edward, William, Hilda, Ethel Freiborg and Robert Kozeny, our dear grandmother, mother-in-law, sister, sister-in-law, aunt and cousin.

Funeral 9:30 a.m., Wednesday, from JOHN L. ZIEGENHEIN & SONS, 7027 Gravois, to St. Catherine Laboure Church. Interment Resurrection.

KRAEHN, MAGDALENA (nee Deerringer), 3651A Nebraska, Sun., June 24, 1956, 2:15 p.m., wife of the late Joseph Kraehn, dear mother of Marie Schaefer, Albert J. Kraehn, Helen Gieselman (nee Kraehn), our dear mother-in-law, grandmother and great-grandmother.

Funeral from WACKER-HELDERLE Chapel, 3634 Gravois av., Thurs., June 28, 8:30 a.m. to St. Thomas of Aquin Church. Interment SS. Peter and Paul Cemetery. Deceased was a member of Sanctuary Sodality of St. Thomas of Aquin.

LANIVERMEYER, VALERIE (nee Bolbecher), 1911 Longfellow bl., suddenly Mon., June 25, 1956, 1 a.m., beloved wife of Louis Lanwermeyer, dear mother of Edward, Valerie Ann Elise, Mary Jo and Louis Lanwermeyer Jr., dear daughter of Frank and Valerie Bolbecher, dear sister, sister-in-law, aunt and cousin.

Funeral Mass Wed., June 27, 9 a.m., at Immaculate Conception Church, Longfellow bl. and Lafayette av. Mass offerings or contributions to Volunteer Film Association acceptable.

LOEB, DR. VIRGIL, passed away Tues., June 26, 1956, husband of Mrs. Virgil Loeb (nee Meltzer), father of Mrs. Norman Bierman, Mrs. Max Deutch, Dr. Virgil Loeb Jr. and brother of Mrs. M.J. Mayer.

Funeral services private.

LOEFFEL, GUSTAV, in Burlingame, Calif., June 22, 1956 beloved husband of Mrs. Jean Paul Loeffel of Burlingame, devoted father of Robert G. Loeffel of St. Louis, Mo., Mrs. W. H. Arnsperger of Atlanta, Ga., and Miss Jean C. Loeffel of Burlingame. A native of St. Louis, Mo.

Private funeral services were held Sat. June 23, 1956, at the Colonial Mortuary of Crosby-N. Gray and Co., Burlingame.

McLAUGHLIN, JAMES W. (MICK), 3843 Iowa av., Sun., June 25, 1956, beloved husband of Rose M. McLaughlin (nee Finnegan), dear father of Patricia Rose McLaughlin, sister of Mrs. Jack Sullivan and Ida McLaughlin (nee Kloeppinger), our dear son-in-law, brother-in-law, uncle, nephew and cousin.

Funeral from GEBKEN-BENZ Mortuary, 2842 Meramec st., Thurs., June 28, 9:30 a.m., to St. Thomas of Aquin Church. Interment SS. Peter and Paul. Member of Beer Bottlers Local 187, AFL.

MERTENS - BENACHE, CLARA, Tues., June 26, 1956, dear wife of the late George Mertens, dear mother of Myrtle Divis, dear mother-in-law and grandmother.

Funeral from KRIEGSHAUSER'S, 4228 S. Kingshighway bl., Thurs., June 28, 9:30 a.m. to St. Mary Magdalen Church. Interment Resurrection.

MUNDT, ESTHER E. (nee Baum), formerly of 2518 Arlington av., Mon., June 25, 1956, beloved wife of Adolph B. Mundt, dear mother of Bernard W., Carol A. and Alvin P. Mundt, our dear sister, sister-in-law, mother-in-law, grandmother and aunt.

Funeral from DREHMANN-HARRAL Chapel, 1905 Union bl., 2 p.m. Thurs., June 28. Interment Zion Cemetery.

NAEGER, PHILOMENA, (nee Baumann), 7624 Alica, Mon., June 25, 1956, beloved wife of the late Lawrence Naeger, dear mother of Cecilia Winston, Adeline Meister, Hilda Leonard, Eleanor Meister, Blanche Lund, Edward, Albert and John Naeger, our dear sister, mother-in-law, sister-in-law, grandmother, great-grandmother and aunt.

Funeral Wed., June 27, 9:30 a.m. from JAY B. SMITH Funeral Home, 7456 Manchester av., until 10 p.m. Tues., June 26, thence to East Prairie, Mo. Service and interment Thurs. Deceased was a member American Legion Post No. 179, Guard of Honor service, 9 p.m. Tues.

PUJOL, HENRY L., 2817 N. Kingshighway, Sun., June 24, 1956, beloved husband of Beatrice F. Pujol, dear brother of Mrs. Marie Sebastian, Mrs. Estella Lambrecht and C. Harry Pujol and brother-in-law, uncle and cousin.

Remains in state at JAY B. SMITH Funeral Home, 7456 Manchester av., until 10 p.m. Tues., June 26, thence to East Prairie, Mo. Service and interment Thurs. Deceased was a member American Legion Post No. 179, Guard of Honor service, 9 p.m. Tues.

PUJOL, HENRY L., 2817 N. Kingshighway, Sun., June 24, 1956, beloved husband of Beatrice F. Pujol, dear brother of Mrs. Marie Sebastian, Mrs. Estella Lambrecht and C. Harry Pujol and brother-in-law, uncle and cousin.

Funeral from DREHMANN-HARRAL Chapel, 1905 Union bl., 1 p.m. Wed., June 27. Interment Memorial Park Cemetery.

RICHERSON, MARTIN L., 2321A Howard st., Sun., June 24, 1956, beloved husband of Lillie Richerson, dear father of Helen and Mary, brother-in-law, grandfather, great-grandfather, father-in-law and uncle.

Funeral from the LEIDNER Chapel, 2223 St. Louis av., Thurs., June 28, 1:30 p.m. Interment Memorial Park Cemetery.

HEARD, WILLIAM B., Four Ridge, Mo., Mon., June 25, 1956, beloved husband of Lockey Heard (nee Hundy), dear father of Allie Borngesser, Esther Tesar, Paul Heard and the late Delila Sweet and Byron Heard, our dear grandfather and great-grandfather in his 91st year.

Mr. Heard in state at the HEILIGTAG Funeral Home, Antonia, Mo., until Thurs., June 28, 11 a.m. Services same day, 2 p.m., at the Sandy Baptist Mission Church, Highway 21 at Four Ridge rd. Interment Sunset Burial Park.

HEIL, CHARLES, 4150 Taft, Sun., June 24, 1956, beloved husband of Maria Heil (nee Marica), dear father of Frances L'Ange, dear brother of Walter, Florence and August Heil, dear son-in-law, brother-in-law, uncle, nephew and cousin.

Funeral from WINGBERMUEHLE Funeral Home, 3819 S. Grand bl., Wed., June 27, 10 a.m. Interment Sunset Burial Park. Member of Journeymen Plumbers Local No. 34.

HENDERSON, BERNARD KING, 1616A Hamilton av., Sun., June 24, 1956, husband of Mrs. Lillian Henderson (nee St. George), dear father of June Behm, Ross Henderson, dear brother of Mrs. Garve Goscher, dear grandfather, nephew and cousin.

Masonic service Wed., 10 a.m., from the BOPP Chapel, Hanley rd. at Forsyth bl., Clayton. Interment National Cemetery. Mr. Henderson was a member of Clayton Lodge 601, A.F.&A.M. and a member of the Clayton Low 12 Club.

HERMAN, WILLIAM O., 5661 Lona, formerly of 1013 Lemay Ferry rd., Sun., June 24, 1956, husband of the late Elsie Herman (nee Gable), dear father of Mrs. Elsie Yore, William and Gregory Herman, dear brother of Mrs. Anna Puntman, Mrs. Emma Bach and Gustav Herman, dear brother-in-law, father-in-law, grandfather and uncle.

Funeral from HOFFMEISTER Chapel, 7814 S. Broadway, Wed., 1:30 p.m. to St. Trinity.

HEURING, BERTHA A. (nee Becker), New Athens, Ill., Tues., June 26, 1956, beloved wife of Benjamin Heuring, dear mother of May Herzog, Lillian Robinson, Allen B. and Robert W. Heuring and our dear grandmother.

Mrs. Heuring will lie in state at the HULL Funeral House, New Athens, Ill., until 11 a.m., Thurs., June 28. Funeral same day, 2 p.m., from St. John's A. R. Church. Interment Valhalla Burial Park, Belleville, Ill.

HOHLFELD, WILLIAM L., Arnold, Mo., Sun., June 24, 1956, beloved husband of Christina Hohlfeld (nee Filsinger), dear father of William F. and Elmer A. Hohlfeld, dear father-in-law, grandfather, great-grandfather, brother, brother-in-law and uncle.

Funeral from HOFFMEISTER Chapel, 7814 S. Broadway, Wed., 3 p.m. to Park Lawn. Member Beer Bottlers Union, Local 187.

HOLTGRAVE, CLARENCE F. (POTTS), of Kimmswick, Mo., Sat., June 23, 1956, beloved husband of Julia E. Holtgrave (nee Russe), our dear brother, son-in-law, brother-in-law, uncle and cousin, in his 53rd year.

Funeral from The HEILIGTAG Funeral Home, Imperial, Mo., Wed., June 27, 2 p.m. Interment St. Joseph Cemetery, Kimmswick, Mo.

IMBIEROWICZ, VITOLD J. (Lefty), 3200A Mt. Pleasant, Sun., June 24, 1956. Fortified with the Sacraments of Holy Mother Church, beloved son of the late Vincent and Helen Imbierowicz, dear brother of Jeannette Ulrich, Edwin and Ted (Shorty) Imbierowicz, our dear brother-in-law, uncle and cousin.

Funeral from EDW. PENDLER Mortuary, 5611 S. Grand at Bates, Wed., June 27, 8:30 a.m. to St. Hedwig's Church. Interment Calvary.

DEATHS 14

SCHULZ
See Kraehn.

STEGMANN, JULIUS C., 8616A Henry av., Jennings, Sun., June 24, 1956, beloved husband of the late Frieda Stegmann (nee Kleine), dear father of Rosella Whitworth, Irma Schramm and Esther Fix, dear grandfather, father-in-law, brother and brother-in-law.

Funeral Wed., June 27, 9 a.m. from MATH HERMANN & SON'S Chapel, Fair and West Florissant aves. Interment Walnut Hill Cemetery, Belleville, Ill. Mr. Stegmann was a member of Wildey Lodge No. 2, I.O.O.F. Service by I.O.O.F. Tues. 8 p.m.

STRINGER, WILEY M., 500 N. Dickson, Kirkwood, Mon., June 25, 1956, dear husband of Mary Adah Stringer, dear father of Lorene A. Stringer, Ethelyn Hahn, Marvethen Westbrook, dear brother, grandfather, father-in-law, brother-in-law, uncle and cousin.

Mr. Stringer at MEYER-PFITZINGER Residential Funeral Home, 331 S. Kirkwood rd., Tues., June 26, from 2 p.m. until 10 p.m. only. Private services Wed. morning. Mr. Stringer an elder of Kirkwood Presbyterian Church for the past 40 years.

WEICK, LOUISE R. (nee Young), 5608 Rhodes av., Mon., June 25, 1956, 10 a.m., dear wife of the late Anthony Weick, dear sister of Anne, Bertha, Carl and John Young, dear sister-in-law and aunt.

Funeral from WACKER-HELDERLE Chapel, 3634 Gravois av., Thurs., June 28, 1 p.m. Interment St. Matthew's Cemetery.

WHITTAKER, NELLIE (nee Clifford); Mon., June 25, 1956, beloved wife of Joseph J. Whittaker, dear mother of Joseph Whittaker and Mrs. Margaret Bukowski, dear sister, sister-in-law, mother-in-law, grandmother, great - grandmother and aunt.

Funeral from KRIEGSHAUSER'S 4228 S. Kingshighway bl., Thurs., June 28, 8:30 a.m. to Church of the Magdalen. Interment Calvary.

WITTENBROCK, HARRY, Louisville, Ky., Sat., June 23, 1956, beloved husband of Edna (nee Blumenthal), dear brother of Louise Maier, Emma Brown and August Wittenbrock, our dear brother-in-law and uncle.

Funeral from SOUTHERN Funeral Home, 6322 S. Grand bl., Wed., June 27, 3 p.m. Interment Park Lawn.

YORE,
See Herman.

LOST 17

White Cat Named Pinky

Vicinity Mardel and January; liberal reward. If you see her and cannot catch her please call us anyway. MI 5-6148.

BEAGLE, female, 2 years old; reward. 4140 N. Newstead. EV 2-1409.

BEAGLE; female and 2 pups, in Lemay; reward. PL 2-5359.

BEAGLE, male; vicinity Sarah and St. Ferdinand; child's. JE 3-9550.

BOXER: lost; male; "Tubby"; choker collar; vicinity 38xx Delmar; reward. JE 3-4662.

BUNDLE, small, square, wrapped in rags; contents money; Hampton Village area or vicinity 3700 Park; liberal reward. ST 1-1844.

CHAIN, gold, 2 medals; sentimental value; reward. FO 1-4202.

COCKER SPANIELS, 2; 1 black and tan, vicinity Manchester and Valley Park. Reward, LA 7-3563.

COLLIE, dark brown, male; Sun., June 17, near Geyer rd. and Big Bend, Kirkwood; reward. Taylor 2-0863.

DALMATIAN female, spaded; reward. UN 7-3389.

DIAMOND and blue sapphire ring, lost during past month, Clayton or downtown, in lady's platinum setting. Liberal reward. Keepsake, PA 2-4056, or Mr. Henry at CH 1-8060.

DIAMOND and Ruby ring, June 24, Riviera swimming pool, keepsake; reward. VE 2-0686 after 5:30.

ENVELOPE, containing motorcycle photos; on Arsenal bus; reward. FR 3-3572.

FOUNTAIN PEN name, Joseph D. Moore; reward. PA 7-6039.

HEARTSICK 9-year-old boy, lost blond cocker spaniel puppy, vicinity Clays Cabins, Wappapello, Mo., Sun. Please return; reward. Albert Arnold, 5668 Clemens, St. Louis 12, Mo., VO 3-4894.

HOUND, young male, black and white; 5200 N. Kingshighway. Call FL 2-9525. Reward.

KEY RING; about a dozen keys; one has safety deposit box number; reward. Phone Herman Wenzel, CH 1-7930.

KNITTING BAG; hand woven; gray and blue wool. TA 1-9544.

PARAKEET, southwest, blue with white, Tippy Boy, reward. HU 1-6350.

PARAKEET, blue; vicinity Pine Lawn, Friday eve.; says "Good morning Pat." Reward. EV 2-6343

PARAKEET; powder blue, vicinity Overland; reward. MA 7-0251.

PARAKEET, green and yellow; Happy Joiks; reward. EV 2-3522.

RAT TERRIER; male, black and white; vicinity Weber Hill rd. Reward VI 3-4541.

POODLE dog, black male; reward. PR 3-3200, PR 3-3061.

SLIDE RULE, 6" Pickett-Eckel; in leather case; reward. CH 1-4375

TERRIER, black toy, "Ike" Whitemore-Jefferson, reward. PR 1-5700

TOOL BOX; on Highway 50 near Union; reward. HA 7-9205.

WALLET, Mexican, money, picture, etc.; reward. ST 1-8525.

WALLET; June 25; Grand-Olive; reward. C. A. Weise, FR 2-3531.

WALLET; near Melba pl., Friday; reward. Call owner, EV 2-9590.

WALLET, initial R.C.T., $20 reward. PR 6-8403, ask for Tucker.

WATCH, lady's, with diamonds; snake band; reward. PA 7-7031.

FOUND 18

FOUND: diamond ring with name inside; identify and pay cost of ad. VI 3-3022.

RING: found on beach; describe and pay for ad. EV 2-3769.

PERSONAL 23

ANYONE knowing the whereabouts or having information concerning Anna Volk or Anna Ohlendorf, (age early 50's), who came to St. Louis in or about 1926, please write to Locust Grill, 1201 Locust, Quincy, Ill.

WILL 2 men kind enough to advise woman and evidently saw accident Saturday, 5:45 p.m., Rogers pl. and Juniata, call PR 1-3412.

IOLA MAE VAUGHN, please contact Virgil; very important.

SPECIAL NOTICES 26

SPECIAL NOTICE; I, Andrew Hargrove Jr., of 5105 Vernon, City of St. Louis, State of Missouri, do hereby give notice that I will not be responsible for any debts contracted after this date by anyone except myself.
(Signed)
ANDREW HARGROVE JR.

FISHING, HUNTING. PICNIC ACCOMMODATIONS 27

"Have you tried fishing for 'Lunker' bass at night?" We know how and will show YOU how. Do your fishing during the cool, mosquitoe-free night and sleep the hot day away in our air-conditioned cabin.

For reservations
Call or wire collect:
Lakeview 34312
Or Write

BREWER'S
LAKE SHORE COURT
LAKEVIEW, ARK.

BUSINESS PERSONALS 28

Blood Donors Wanted
DONORS PAID FOR SERVICE
COMMUNITY BLOOD SERVICE
2659 WASHINGTON
Open 8 a.m. Weekdays JE 5-8031

TRAVEL AND TOURS 29

DRIVE A CAR WEST
4111 W. NATURAL BRIDGE
CALL TODAY, JE 3-8824

St. Louis' Largest Driveaway
SPECIAL DEAL
FULLY INSURED
DRIVE NEW CAR TO
CALIFORNIA, OREGON
New Mexico, Arizona, Washington,
PL 2-5200 4100 S. Broadway
After 8 p.m. VE 2-1078

SPECIAL

Are you going West? Arizona, California, Washington and Oregon, we have a special deal on these points, call before leaving, at FL 5-7393. Nights and Sundays only, YO 5-4283. M. B. Thomas Auto Sales, 278 Lemay Ferry rd., our cars are all new.

DRIVE A CAR to Arizona, Colorado; fully insured. PR 3-5317, 4101 Gravois, Solomon Motors.

RIDERS to Los Angeles and San Francisco, leaving June 29, a.m. Phone FR 1-7841.

SWAPS 31

CHOICE cemetery lot, 10 graves, at Mount Lebanon; sell or trade for late model car or property. HA 7-0026.

CLAY TILE work, new, remodel and patch; for cash or ?. HA 8-3899.

FLOORS leveled; concrete piers put under settling foundations; wall cracks stopped; will swap with you for what? VI 3-3050.

FORD '52 Consul, for '52 Rambler of same condition. FR 3-3565.

HAVE aluminum storm windows, doors, awnings and room air-conditioner; want car air-conditioner? PR 3-2226.

MEAT BOX, 12 ft. McCoy; scales; good condition; sell or trade. HA 7-8365.

RENT of Wearever cooking utensils never used; swap for air conditioner or sell; also bird cage and stand $10. Taylor 2-3251.

CONVERSION BURNER, gas; Roberts; for air conditioner, projector or ?. FR 6-3377.

SWAP window fans for power tools. 1427 Franklin, GA 1-4980.

SWAPS 31

INSULATION blown in your home for ? Lehigh 6-2352, eve.

TWO CLEANING BUSINESSES; want farm or property. CH 1-8936.

PLYMOUTH '50 4-door sedan; swap for station wagon. FR 1-4657.

SPECIAL SERVICES & TRADES 38

ASPHALT PAVING
MENDEZ BROS. VE 2-0741
7850 Carlsbad 36 Months FHA

AIR CONDITIONING 39

AIR CONDITIONERS
WE HAVE THE LOW DEAL
THE DISCOUNTER FL 3-3332

ADDITIONAL air-conditioning advertising will be found in classification 214.

ASH HAULING 41

I NEED WORK! Wrecking ash pits, sheds; cleaning basements, garages; hauling trees, concrete, bricks; cheap; free estimates. BILL, 3737½ Oregon, MO 4-0311

ASH PITS, old sheds wrecked; basements cleaned. Prompt service. THOMAS 4423 Page JE 5-0327

ASHES, rubbish, demolishing; fair price. Williams, 5051 St. Louis, JE 1-8475, FO 7-6973 nights, Sun.

ASHES, rubbish; prompt. Walton, 4461 Cote Brilliante. FR 1-7066.

GARAGES, sheds, ash pits wrecked and hauled. Martin, 3621A Connecticut. PR 3-0815.

HAULING, demolishing, etc. McCain, 4133 Evans, JE 1-5343.

HAULING, free estimates. Forest, 4737 Kensington, FO 7-9389.

BRICKLAYING, TUCKPOINTING 43

TUCKPOINTING, chimney repairing, waterproofing, staining and caulking. Gruber, 6529 San Bonita, VO 3-1453. Prices reduced.

TUCKPOINTING, brickwork. J. Gambin & Son, 35 years experience. 5243 Lansdowne. FL 2-2595.

Tuckpointing-Brickwork
Chimney repairs; insured; FHA. Mosley, 4314 Benton CE 1-4575

RAVE 2575; tuckpointing, roofing, repairing, we do our own work. Holland & Waller, 2626 Hebert, JE 1-5414, GE 6-2108.

BERNARD SMITH, tuckpointing, brick repair, free estimates. 2752 Osage, PR 1-0043, PL 2-6115.

TUCKPOINTING, caulking, waterproofing; all work guaranteed; Len, 2620 Arsenal. FL 2-6343

PARAKEET; green and yellow; Happy Joiks; reward. EV 2-3522.

RAT TERRIER; male, black and white; vicinity Weber Hill rd. Reward VI 3-4541.

POODLE dog, black male; reward. PR 3-3200, PR 3-3061.

SLIDE RULE, 6" Pickett-Eckel; in leather case; reward. CH 1-4375

TERRIER, black toy, "Ike" Whitemore-Jefferson, reward. PR 1-5700

TOOL BOX; on Highway 50 near Union; reward. HA 7-9205.

WALLET, Mexican, money, picture, etc.; reward. ST 1-8525.

WALLET; June 25; Grand-Olive; reward. C. A. Weise, FR 2-3531.

WALLET; near Melba pl., Friday; reward. Call owner, EV 2-9590.

WALLET, initial R.C.T., $20 reward. PR 6-8403, ask for Tucker.

WATCH, lady's, with diamonds; snake band; reward. PA 7-7031.

CARPENTERS & BUILDERS 44

MA.1-4340
ADD A ROOM!
CONVERT ATTIC TO ROOM!
All Type Home Additions!
NO MONEY DOWN!
3 to 20 Years to Pay
FREE ESTIMATES on the best way to add space to your home. We've done jobs in all neighborhoods. All work guaranteed. Bank and savings and loan references. Phone Monday through Friday, 9 a.m. to 8:30 p.m.
MA 1-4340
Midland Construction Co.
803 Holland Bldg.

Modern Construction Co.
35-mile radius; ceilings lowered or repaired. Walls, new, repaired. Basements, attics finished. Room additions. Steps porches, siding, roofing, painting. Cement work. Floor tile. Financing. 2900 Park. PR 6-5486.

Attention Property Owners
I have 30 years experience in new and remodeling work. If you are particular, no call too big or too large or small; will finance. Prompt service. Wright General Contractor, 1078 S. Taylor, JE 3-0760.

FREE ESTIMATES
Room additions, porches, painting, tuckpointing, guttering, roofing, concrete work, any type home repair; no down payment, 36 months to pay. Call Dick day or night, 209 S. Hanley. FO 7-5345.

PROPERTY OWNERS
Have your building repaired; we do everything in building, repair work, large and small, reasonable.
EDGAR CONSTRUCTION CO.
5827 Lotus EV 5-6228

ADD A ROOM, remodeling, porches built, chimneys repaired, roof installed and guttering. E-Z terms. Jennings, MIDWEST HOME IMPROVEMENTS, 1507 Goodfellow, EV 3-7738, Sat. and Sunday, JA 2-1419 or PA 1-7382.

CH 1-4351 FOR FREE estimates; add a room, garage, breezeway, rathskeller, bathrooms, attic rooms, roofing, siding, 3 to 20 years to pay. No money down. Reference. For an economic job call CH 1-4351, Economy Construction Co., 705 Olive st. EV 1-6228

Remodeling and Repairs
Additions, porches, new building, complete estimates; prompt service and fully insured.
KELLY, 7116 Forest Hill Dr.

KEN SPANBAUER & CO.
GARAGES OUR SPECIALTY
Fine cabinets, desks
4264 WYOMING PR 1-8417

CARPENTRY, porches, siding and additions, sidewalks, driveways, storm windows, awnings; 10-year guarantee. M & B Trading Co., 1940 Cherokee, MO 4-2656.

COMPLETE HOME REPAIRS, large or small; anything from foundation to roof; free estimates; work guaranteed. Simpson, 5635 Theodosia, EV 5-8281.

ATTIC rooms, breezeways, plumbing, guttering, brick work; prompt service. Charlie, 4557A Delmar. FO 7-8555.

GENERAL REPAIR, porches, finish work; free estimate. Johnson 1907 Ivy. Kinloch PR 1-7785.

CARPENTRY, CONCRETE work, roofing; free estimates. SPRAGUE, 5128A N. Broadway. GE 6-0544.

POOR repairing, painting; prompt, reasonable. Hockenberry, 2202 Warren, CE 1-8641.

REPAIRS, remodeling, doors, windows, porches.
Geske, FO 3-8779, 823 Clara.

FREE estimates; carpentry, home repairs, build new rathskellers, rooms, porches, carports. Stillman, 7346 Trenton, FL 5-1628.

CARPENTER repair work of all kinds. Call Robert Fitzgerald, 4705 Genevieve, EV 2-0116.

CARPENTRY, painting, concrete work, tuckpointing. Harry George, 713 Barton, PR 1-9011.

PORCHES, ROOM ADDITIONS, REPAIRS, PROMPT. 2148 SALISBURY. R. FLETCHER, MA 1-2796

CARPENTRY AND PAINTING
GIBSON & SON MO 4-4450
PR 1-5082 4005 Shenandoah

CARPENTRY; porches, additions; old or new work. John, 10025 Carondelet Dr., VI 3-2702.

GENERAL home repairs; roofs, tuckpointing, concrete, carpentry. Mike, 5616 Hebert, CO 1-5505.

CARPENTRY—ALL KINDS
ROSEN 5052 Cotus EV 5-6798

CARPENTRY - painting - repairs. Gibson, 5356 Vernon. FO 1-9160.

CARPENTER; all kinds; 30 years. Moore, 4448 Cottage. JE 5-0317.

CONCRETE, CEMENT WORK 46

FRANK FREELAND
Footings and Foundations
Garages, Basement Floors
Complete Building and Remodeling
1533 Hogan GA 1-5129

FREE ESTIMATE
Concrete, walks, floors, drives, steps; no job too small; FHA terms. FISCHER, 5316 Kirkland, EV 5-9995, EV 2-9286.

CONCRETE drives, walks, floors, footing, porches, retaining walls, flag stone work; free estimates; county preferred. Porter Construction, 10647 Wurdack, HA 8-1765.

ASPHALT PAVING
MENDEZ BROS. VE 2-0741
7850 Carlsbad 36 Mo. FHA

CEMENT and repair work; free estimates. PAUL 5628 Arthur, ST 1-6644.

CONCRETE work all kinds; walks, driveways, garages, porches. Morris, 2516 Belligiade. JE 3-7740.

CONCRETE work, all kinds; no job too small. John, 8922 Jennings rd., UN 8-5268.

CONCRETE work, all kinds, floors, walks, drives, steps. Shaw, 309 N. Meramec. JA 2-0031.

SIDEWALKS, new; leveled and repaired. JACK, ST 1-0745, 2500 Clifton.

CEMENT WORK; all kinds. Greg, 5

HELP WANTED—MEN, BOYS 82 HELP WANTED—MEN, BOYS 82

PRODUCTION MANAGER

WANTED BY

ST. LOUIS MANUFACTURER OF HEAVY MACHINERY

Must be able to assume full responsibility for the planning, scheduling and co-ordinating of production involving large machine tool operations and erection operations.

Please submit resume of qualifications and salary expected in letter of application.

BOX M-295, POST-DISPATCH

SURVEY TAKERS

HOURLY WAGE PLUS BONUS

We need 5 additional men working full time to help us make a survey of the St. Louis area. Must be neat, clean and have car. Wonderful opportunity for advancement. No age limit. Apply in person, 9 a.m. to 4 p.m. See Mr. Castor.

3459 CONNECTICUT

ENGINEERS

CONVAIR

A Division of General Dynamics Corporation

INTERVIEWING ENGINEERS

IN ST. LOUIS

JUNE 26, 27 and 28

TO WORK AND LIVE IN BEAUTIFUL SAN DIEGO, CALIFORNIA

For details of openings and interview arrangements

TURN TO OUR DISPLAY AD PART 2, PAGE 8B OF THIS PAPER!

CLERICAL STANDARDS ANALYST

This position is with a large, southwestern company and will afford an excellent opportunity. Appliants should have experience in establishing standards for clerical and nonproductive activities. Send complete resume to: Box X-274, Post-Dispatch.

Clerk-Secretary

Texaco needs man under 35 to act as assistant to store manager. Must type and take shorthand. 5-day week, permanent, corporation benefits. Write details, Mr. Dexter.

THE TEXAS CO.
4070 S. FIRST

COLLECTOR - SALESMAN; well established clothing and furniture company has opening for man willing to work to make a better living; must be steady, have a good car, good references and experience. Box H-209, Post-Dis.

COLLECTION MAN

Experienced in telephone skip tracing and inside collection work. Good deal for right party. Vacation plan and other employe benefits.

Shaws Credit Clothing
814 Franklin

CONSTRUCTION FOREMAN
Experienced black top and concrete paving, must be cost minded. Skrainka Construction Co., 7173 Delmar. FA 1-0963, Personnel Director.

COMPTROLLER

Shoe factory in Washington, Mo., needs man with accounting and comptroller background; excellent opening and future with young, aggressive organization; age 30-45; salary open; write full details of experience, etc. Box M-330, Post-Dispatch.

COOK

Journeyman cook, with some experience in large scale cooking. Immediate opening. Department of Personnel, 235 Municipal Court Bldg.

COOK; white; hotel or club experience; 48 hour week; must furnish own transportation; call chef, VI 3-4084.

COOK; swing shift; steam table experience. Air Flight Restaurant, 2417 Lemay Ferry rd.

COOK—ALL AROUND
APPLY 2247 S. GRAND

COOK for fry, white, experienced. 6515 West Florissant, The Pantry

COST ACCOUNTANT; young man, experienced in standards; good benefits. Crown Cork and Seal Co., EV 3-5200.

COUNTER MAN; experienced; 6 days. Gmachi Cafeteria, 203 N. Sixth.

COUNTER and grill; experienced only. Carl's Grill, 1532 Market.

COUPLE for 210-room hotel, manage and maintenance; permanent; 2-room furnished efficiency plus $100 month. No janitor work. Give full particulars, Box M-197, P.-D.

Dealer Sales Financing

Opening in training program; age 23-28; minimum 2 years college or equivalent business experience. Program provides field training for approximately 10 months. After which trainee is thoroughly instructed in dealer financing. Adequate salary and employe benefits. Apply Personnel Office.

BANK OF ST. LOUIS
901 Washington

DANCER AND SINGER; white; experience helpful but not necessary. Call GR 9-5932 Herculaneum, Mo. or write Box M-210, Post-Dispatch.

DINNER COOK
Experienced. Apply manager, Hotel Stratford, Alton, Ill.

DISTRICT MANAGER
Sales background.
Call FR 1-6822 for appointment.

DOCK SUPERINTENDENT

For class one carrier; must be able to take complete charge of dock operations, prefer man with cart operation experience; state age, experience and salary expected. Box M-375, Post-Dispatch.

DOCK or warehouse men; reliable; must have experience; part time work. Box W-2106, Post-Dispatch.

DRAFTSMAN

For engineering department of local firm; work will include mechanical and structural layouts, covering equipment and buildings, which become necessary due to plant requirements. Reply to include personal data, training and experience. Box S-229, Post-Dispatch.

DRAFTSMAN

MECHANICAL DRAFTSMAN WITH MINIMUM OF 2 YEARS EXPERIENCE. PREFER SHEET METAL FABRICATION EXPERIENCE.

KENNARD CORP.
1819 SOUTH HANLEY RD.
MI. 5-2223

DRAFTSMAN

Preferably one who has had a number of years experience, in design, layout and detailing of sheet metal parts and assemblies; our company manufacturers electric and gas cooking appliances; air conditioned office, other employe benefits. Star Mfg. Co., 4300 St. Louis, EV 3-8150, see Mr. Mosley or Mr. Bagner.

DRAFTSMAN

Young, some experience in mechanical or structural drafting preferred. Duties will include some shipping and receiving, and inventory; good opportunity. East side. Box M-74, Post-Dispatch.

DRAFTSMAN; experienced to full size details; bulk millwork from architects plans. Box M-360, P-D.

DRIVER; city; straight jobs and tractor, class 1 motor carrier; answer in own handwriting stating age, experience, etc. Box H-229, Post-Dispatch.

DRIVER salesman, age 23-35, for retail milk route, sales experience helpful; we will train you. Apply in person, Ozark Dairy Co., 4455 Chippewa.

DRIVER-SOLICITOR SALESMAN; acquainted north, west, St. Louis county. Box M-162 Post-Dispatch.

DRIVER with car for nursery school; south side; mornings and evenings. VO 1-2600.

DRUG CLERKS

Over 21; retail experience. Apply Katz Drug, 6150 Natural Bridge, or Employment Office, 700 Locust.

DRUGGIST; 2 evenings. Hecht Drug, FR 1-3786.

ELECTRONIC SALES ENGINEERS
No travel; familiar with test instruments, degree, experience, sales ability essential. Complete resume first letter. Address Sales Engineer, Box 8467, Kansas City 14, Mo.

ENGINEERS

DESIGNERS

DRAFTSMAN

MECHANICAL

CIVIL

STRUCTURAL

Requirements in chemical and petroleum plant design, sewage and water treatment, bridges and industrial buildings.

R. W. BOOKER & ASSOCIATES

1722 OLIVE GA 1-1476
ST. LOUIS, 3, MO.

ENGINEER MECHANICAL

Established local metal furniture manufacturer. Mechanical engineering and diversified design work. Executive status. Excellent opportunity for energetic individual. Prefer man with metal furniture manufacturing background. All replies confidential. Inclose brochure detailing past 10 years experience and recent small photo.

Box H-7, Post-Dispatch

ENGINEERS with experience in the operation and maintenance of power plant equipment such as boilers, engines, turbines and electrical machinery wanted by company specializing in inspection and insurance of boilers and other power plant equipment. Interesting work with some traveling involved. Applicants accepted for employment can feel assured of a reasonable salary commensurate with a steady position. In replying state education, age, detailed experience and minimum salary desired. Box S-191, Post-Dispatch.

ENGINEER
Graduate Engineer, M.E. or E.E. to work with head of Dept. on problems encountered in a new Soap Detergent plant; excellent opportunity to grow with present company; good salary together with top employee benefit program.

LEVER BROS. CO.
1400 N. Pennsylvania, St. Louis 14, Mo.

ENGINEER

Stationary; must be licensed.

THE PULLMAN CO.
5500 Bircher Ave.

ESTIMATOR

Full time; long established machine job shop; tools, dies, welded fabrication; general machine work. CE 1-7473.

Estimator-Superintendent

Sewer construction; salary and percentage of profits to right party. Call HA 7-5120.

ESTIMATOR, heating and air-conditioning, must be thoroughly experienced; excellent opportunity with aggressive young company. Box M-176, Post-Dispatch.

FARM HAND; must be industrious 2-room house furnished. Call CE 1-0836 between 10-4.

FINANCE MAN

EXPANDING COMPANY
Experience desired but not necessary. Apply Friendly Finance Co., 705 Chestnut, room 210.

FIREMAN; east side plant has opening for fireman to operate stoker-fired, high-pressure boiler. Base pay $1.809 per hour plus shift premium. Some overtime. Must qualify for Venice, Ill., license. Box M-81, Post-Dispatch.

FOUNTAIN MANAGER

ASSISTANT
Over 21, experienced in soda fountain or restaurant operation. Apply employment office Katz Drug, 700 Locust.

FRY COOK and steam table man, white; apply in person. 223 S. Euclid.

FRY COOK; experienced; white. PR 6-9462

FURNACE and gutter man; experienced. EV 1-9484.

GRILL MEN, experienced. Royal Sandwich System, 331 N. Grand.

HOTEL CLERK; pensioner, single, references. Box S-261, Post-Disp.

GAS ENGINEERS
National consulting firm has permanent openings for engineers with experience in pipeline and distribution construction or industrial gas sales. All replies held in strictest confidence. Box X-271, Post-Dispatch.

HOTEL CLERK; sober, reliable, experienced. Box W-149, Post-Dis.

HELP WANTED—MEN, BOYS 82 HELP WANTED—MEN, BOYS 82

MEN

25 YEARS AND OLDER

TO DRIVE YELLOW CABS

- BY WEEK OR BY DAY
- DAY OR EVENING SHIFT
- GUARANTEED PAY
- PAID VACATION
- YEAR-AROUND WORK

APPLY YELLOW GARAGE, 3320 PINE BLVD.

INSPECTORS

Quality Source Liaison Inspector

FOR POSITION IN

Iowa

HUGHES, the west's leading center for advanced electronics, has a position open for a man with mechanical source inspection experience.

THIS position requires previous precisions mechanical inspection and tests of small complex mechanical devices.

YOU will be able to live at home while acting as your area's representative of The Hughes Aircraft Company, Tucson operations.

PLEASE mail your complete work history and personnel data to

HUGHES

Department 46
P.O. Box 5555
TUCSON, ARIZONA

GRILL MAN
PART TIME
Age 22-35; experienced; white; Saturdays and Sundays only.
Apply Jefferson Drug Store
Sheraton-Jefferson Hotel
12TH & LOCUST
Mr. Lee

IBM OPERATOR

Large downtown company needs experienced IBM operator for early evening shift. Excellent employe benefits and chances for advancement. State age, education and experience; $1.76 per hour to start, with automatic increases every six months. Box M-72, Post-Dispatch.

I.B.M. SUPERVISOR

Excellent opportunity with large St. Louis manufacturer. Must be experienced in wiring all types IBM equipment. Administrative ability essential. Pleasant working conditions. Age to 40. In reply state full particulars including salary requirements. Box M-243, Post-Dis.

INSULATION MECHANIC

On blowing truck; must be experienced; steady work, union shop; married, age 22 to 35. Call JA 1-2512.

INSURANCE SALESMAN; experienced casualty and fire commercial sales. Salary and commission. For appointment call MI 7-2370.

INSURANCE AGENCY
For established debit; experience not necessary; average earnings of our agents $90 per week. 2328 S. Jefferson, room 301.

JANITOR COUPLE, white; salary, efficiency apartment. FR 1-6090.

JANITOR; couple; 15-family; west; quarters, $100. Box W-206, P.-D.

LABORATORY TECHNICIAN

FOR

Metallurgical Department

Must have formal training in chemistry and experience in laboratory practices and techniques.

Apply employment office

WAGNER ELECTRIC CORP.
1259 Delaware Ave.

LABORATORY TECHNICIAN; beginner interested in additional training in bacteriology. Apply personnel office, St. Lukes Hospital, 5535 Delmar.

LAYOUT AND DESIGN DRAFTSMEN

Urgently needed now at

CONVAIR

in beautiful

SAN DIEGO

APPLICANTS WITH EXPERIENCE IN OTHER THAN THE AIRCRAFT FIELD ARE INVITED TO APPLY.

For Interview Phone
MAIN 1-4600
C. B. KING,
JUNE 26, 27 or 28
9 A.M. - 4 P.M.

CONVAIR

A Division of General Dynamics Corporation

LINOTYPE OPERATOR, experienced on commercial work; 37½ hour week, 3 days vacation and insurance plan; air-conditioned. Box W-209, Post-Dispatch.

LINOTYPE OPERATOR; air-conditioned plant; open shop. Tri-County Publications, Belle, Mo.

MACHINISTS JOURNEYMEN

Job shop; must be qualified all machines. Liberty Machine, 2410 N. Ninth.

MACHINIST

First-class journeyman machinist, day shift; must be reliable; apply employment office.

LACLEDE CHRISTY CO.
8900 Manchester

MACHINISTS; variety of work; future for good man. 904 S. 4th.

Machinists

Vertical Boring Mill

Experienced at close tolerance work, know set-ups, have own tools; night work. 10% shift bonus.

NORDBERG MFG. CO.
3300 S. 2nd

MACHINIST; good all around. 1012 Tyler st.

MAINTENANCE supervisor, large organization; must be thoroughly experienced in air-conditioning, refrigeration and boiler maintenance; furnish references as to work record and character; good salary to qualified man. For appointment call FL 1-8824, between 3 and 4:30 p.m. only.

MAINTENANCE MAN; must have thorough knowledge of electrical repair and plumbing; oil burner and gas heating system. Old Folks Home, St. Louis. References, salary open. Living quarters. Reply Box W-295, Post-Dispatch.

MAINTENANCE MAN, general, in laundry and dry cleaning plant; must be sober and dependable. Box S-276, Post-Dispatch.

MAINTENANCE MAN, refrigeration and laundry machinery experience essential; apply timekeeper Lennox Hotel.

MAINTENANCE MAN, experienced; references required. Glick's Laundry, 5130 Delmar.

MAN; white; single, 25-45; for maintenance, house, yard work; must drive; Catholic institution; good salary, room and board. Write to Tony F. Miller, Route 9, Box 484, Mehlville 23, Mo.

MAN, 25-32, married; permanent, for general stock room and production work. Apply in person mornings, neatly dressed. Puritan, 4302 Clayton.

MAN; part-time work. 7716 Gravois, HU 1-9638.

MAN to do kitchen work and other work at summer resort; single, white; stay on place. See Mr. White, 2716 Washington.

MAN, married, 24-38; sales and collecting; East St. Louis area; $347 to start. BR 1-0452.

MANAGERS AND ASSISTANT MANAGERS

Junior department stores
Small chain now expanding
Needs fully experienced men as managers and young men with partial experience as assistants to train for managerships. Stores in Missouri and Illinois. State full qualifications. Box S-368, Post-Dis.

MANAGER for independent supermarket, age 35 to 50, must be able to handle produce department, keep all records, 10 years or more experience, excellent opportunity; write all details to Box M-150, Post-Dispatch.

MANAGER
For exclusive 200-apartment; must have experience in all phases, dining room also; state qualifications and salary wanted. Box M-310, Post-Dispatch.

MANAGEMENT TRAINEE
$400 a month; no experience required; we train you; large Eastern life insurance company; write full details. Box S-163, Post-Disp.

MECHANIC, experienced on construction equipment. Others need not apply. Reply to Brandeis Machinery & Supply Corporation, Waltonville road, Mount Vernon, Illinois.

MECHANIC; experienced service station man, must have tools. Apply 2601 N. Broadway, Shell Service Station, in person.

FOREIGN EMPLOYMENT

Saudi Arabia

Welders

Both piping and pipeline men needed. Must have recent experience on either high pressure piping or up to 30" pipeline; must pass test.

Pipefitters - Refinery

Qualified men with recent high pressure piping experience on refinery type construction; Must be able to layout large piping spools, etc.; also several men are required to have recent experience on refinery instrument and instrument piping installations.

Power Cable Splicers

Qualified to splice all types of power cable 3KV to 15KV, both maintenance and new construction.

Electricians - Refinery

Recent experience on vapor and explosion-proof fixtures and high pressure panels; must be able to work from blueprints.

Gangpushers

Pipelineers with experience in instructing and supervising doping and hand patching on big inch pipeline; must also know bituminastic coating and have experience on concrete casing used on underwater pipeline.

Engineers

Mechanical or Civil with recent experience on pipeline, refinery, or related heavy industrial construction.

Surveyors

Recent experience on location topographical plane table triangulation. Also openings for men with pipeline or refinery experience.

AGES 26-50
No Family Housing
Our representative, William Beggs, will be in St. Louis, June 24, 25, 26, 27. For personal interviews contact him at the Sheraton-Jefferson Hotel, for appointment.

BECHTEL

ENGINEERS & CONSTRUCTORS
220 Bush st., San Francisco 4, Calif.

MEN, 18 to 45, must have experience in factory woodworking; willing to work, excellent working conditions. 6900 Manchester.

MULTILITH operator experienced; male or female. PA 5-1935.

MEN WANTED

Age 25 to 60; prefer mail carriers, firemen, policemen, experienced delivery men with car, station wagon or light panel truck to deliver mail order catalogues. Must know way around city, county, East St. Louis, Alton, and Belleville areas. Apply Roy Ziegenfuss, 117 South Seventh st.

MEN; for the repair of electrical apparatus; we desire mechanical background and aptitude; high school education or equivalent; physical examination and birth certificate required; we offer wages commensurate with skill; numerous other employee benefits. Apply in writing to General Electric Service Shop, 1113 East rd. St. Louis, Mo.

MEN; white, temporary employment, 6:30 to 9:30 evenings, $2.04 hour. UN 8-3088.

OFFICE MANAGER ASSISTANT

Well-established firm needs man thoroughly experienced in general office procedures who wants work with greater opportunity. Excellent future for right man. State age, detailed work experience and present salary in first letter. Box M-146, Post-Dispatch.

OFFICE MANAGER

Large Midwest trucking company; furnish reference in letter. Box H-393, Post-Dispatch.

PAINTERS
STEADY WORK—UNION
1 year steady work for top mechanics.
STRUCTURAL STEEL
COMMERCIAL WORK
FLAT WALL WORK
RESIDENTIAL WORK
SUBDIVISION WORK
CALL
PE 1-2244

PAINTER, union; must be well and finish man. Interview only. Call for an appointment. F. R. Donovan Painting Co., PE 1-2244.

PAINTERS—AFL mechanics only, in-outside steady. FL 2-4455.

PAINTERS; UNION
CALL FL 2-8945.

HELP WANTED—MEN, BOYS 82

PAINTER; some carpentry; stay. 1900 California.

PAINTERS, union, good mechanics only. PA 7-7807.

PATTERN MAKER

Wood; journeyman; steady work; liberal company benefits. Apply employment office.

A.C.F. INDUSTRIES
134 RUSSELL

PATTERN MAKER; metal; north side foundry; state age and qualifications. Box S-352, Post-Dis.

PATTERN MAKERS, wood; first class. Good job for good men. Box M-346, Post-Dispatch.

PATTERN MAKER

Experience in metal and wood pattern repair.

CENTURY FOUNDRY
3711 Market

PHOTOGRAPHIC portrait printer, experienced; production worker of man to take full charge of lab; top salary for right man; our employes know of this ad. Box M-382, Post-Dispatch.

PHOTOGRAPHER - Manager; for one of St. Louis's leading photographers; must have experience. Apply M. L. Strauss, 1008 Olive.

PLANT ENGINEER

With engineering degree; must have experience in layout and design of chemical equipment; salary and working conditions attractive.
BR 1-2430

POLICE OFFICERS; county municipality; experience unnecessary. In reply state age, height, weight, education and past employment. Box S-262, Post-Dispatch.

PORTER, white; for hospital; with room and board. 4930 Lindell.

PURCHASING EXPEDITOR

High school graduate. For telephone and mail expediting in purchasing department of metal trades plant. Must be able to handle correspondence. Some experience in purchasing helpful. Northwest location. Give experience and all other data in reply. Box S-334 Post-Dispatch.

Plant Protection Supervisor

Must be high school graduate or equivalent experience in plant protection; to work on 3rd shift in large industrial plant; send resume to Box F-261, P.-D.

PRECISION INSPECTOR

Experienced with large precision machined parts preferred; ability to handle shop mathematics, use all manner of precision measuring instruments and gauges; interesting work with one of St. Louis' largest manufacturers; Box W-58, Post-Disp.

PRESSER, wool; experienced only. Burger Cleaning, 4248 E. Easton.

PRESSMAN

Permanent job in Poplar Bluff, Mo.; give full details. Box S-361, Post-Dispatch.

PRINTERS

Linotype operators and makeup men; steady situation; night shift. Call Von Hoffmann Press, MA 1-9580 between 8 a.m.-5 p.m.

PRINTER; experienced in all departments, job printing, small hairline register color work. St. Louis Button Co., 415 Lucas, CE 1-4916.

PRODUCE manager, top-notch, display merchandiser; must have first class references.
STECHER, 11420 Tesson Ferry rd.

PRODUCTION MANAGER

Social agency; experience necessary; salary open. Call FR 1-6822 for appointment.

RADIO MECHANICS

AIRLINES

Second phone license or better required. Free Air Travel privileges. Sick and Vacation benefits. Contact MR. NEWELL.

OZARK AIR LINES
PE 1-0990—Ext. 49

RATE CLERK for truck line; must be a good typist; trainee with basic tariff background acceptable; permanent. Middlewest Freightways, Inc., 527 S. Theresa.

Refrigerator-Service Men

To be trained to install and repair various makes. Experience preferred; $2.45 per hour. Apply Room 2066, Railway Exchange Bldg., 611 Olive.

REGISTERED DRUGGIST; up to $600 per month; merchandise discounts, paid vacation; Illinois registered or able to reciprocate; all replies confidential; our employees know of this ad; located in Alton or Springfield, Ill. Box S-65, P.-D.

WANTED RESTAURANT TRAINEES

Large national restaurant chain wants manager-trainees. Full benefits, good starting salaries offered to qualifying persons. Experience not necessary but preferred. Answer giving full background, wages expected; no applications considered without this information.

BOX M-171, POST-DISPATCH

ROOM CLERK; young man interested in hotel employment; will train. Mark Twain Hotel.

ROUTE SALESMAN

Beverage route experience preferred; age 22 to 35; 5-day week; guaranteed salary. Royal Beer, 4920 Northrup (1/4 block west of 4700 S. Kingshighway).

ROUTE MAN; married, 22 to 45, white, 60 stops per day, $92 per week. Car and references required. Phone Fuller Brush Co., JE 5-2593 if no answer YO 5-3287.

ROUTE service man, neat, sober, reliable, steady year-round employment, car furnished, will train. Box M-151, Post-Dispatch.

ROUTE SERVICE MAN for cigarette vending machines. Apply 904 Westgate, University City.

SALESMAN for well established national pest control firm, salary plus liberal commission, leads furnished, employe benefits, chance for advancement, work in metropolitan St. Louis, full details first letter, replies confidential. Box M-20, Post-Dispatch.

SELLING and collecting; $345 month plus; age 24-40 FL 1-0446.

FOREIGN EMPLOYMENT

Saudi Arabia

Welders

Both piping and pipeline men needed. Must have recent experience on either high pressure piping or up to 30" pipeline; must pass test.

Pipefitters - Refinery

Qualified men with recent high pressure piping experience on refinery type construction; Must be able to layout large piping spools, etc.; also several men are required to have recent experience on refinery instrument and instrument piping installations.

Power Cable Splicers

Qualified to splice all types of power cable 3KV to 15KV, both maintenance and new construction.

Electricians - Refinery

Recent experience on vapor and explosion-proof fixtures and high pressure panels; must be able to work from blueprints.

Gangpushers

Pipelineers with experience in instructing and supervising doping and hand patching on big inch pipeline; must also know bituminastic coating and have experience on concrete casing used on underwater pipeline.

Engineers

Mechanical or Civil with recent experience on pipeline, refinery, or related heavy industrial construction.

Surveyors

Recent experience on location topographical plane table triangulation. Also openings for men with pipeline or refinery experience.

AGES 26-50
No Family Housing
Our representative, William Beggs, will be in St. Louis, June 24, 25, 26, 27. For personal interviews contact him at the Sheraton-Jefferson Hotel, for appointment.

BECHTEL

ENGINEERS & CONSTRUCTORS
220 Bush st., San Francisco 4, Calif.

SALESMEN WANTED 83 SALESMEN WANTED 83

GUARANTEED INCOME

Plus commissions makes this a top flight sales job. No ceiling on earnings. New, modern sales offices in selected Kroger Stores provides unusual sales opportunities. To qualify: 2 years successful sales experience; age 25-40; late model car; good character; desire to earn $6000 or more first year.

Phone Paul F. Hoierman, Sales Manager

MI. 7-2570

Manufacturers & Merchants Indeminty Co.
1415 Big Bend Blvd.

AUTO SALESMEN

Opportunity to become associated with St. Louis' oldest and largest Pontiac dealer; salary and commission, unlimited earnings; age 25 to 40; selling experience necessary. See John D. Vincel at used car department. C. E. VINCEL PONTIAC CO., 3291 S. KINGSHIGHWAY.

HELP WANTED—MEN, BOYS 82

SHOEWORKER
Assembler, experienced in lasting room.
Brauer Bros. Shoe Co.
22 S. Sarah

SODA DRIVER SALESMAN

Starting salary; $70 weekly; apply B-1 Bottling Co., 2707 Lafayette.

Stationary Engineer

Licensed for hotel work.
Apply
JACK SPRAY
SUPERINTENDENT
Sheraton-Jefferson Hotel
12th and Locust

SHOE REPAIR MAN, experienced, physically handicapped only. Goodwill Industries, 4140 Forest Park.

SHOE WORKERS
INSOLE ROUNDER; also INSOLE SHANK REDUCER. Must be experienced.
Kaimon Shoe Mfg. 4164 Chippewa

SPORTING Goods salesman, must have knowledge of fishing and hunting equipment. Employe benefits. Apply Central Hardware, 4200 North Union.

SURVEYOR (LAND)
Registration not necessary; give particulars. Box M-386, Post-Dis.

TABULATING MACHINE OPERATOR

TRANS WORLD AIRLINES

Lead position open at the new Mid-Continent International Airport in Kansas City, Mo. Must be high school graduate; must have had training in wiring and operating all types of IBM accounting machines; two years practical experience in the operation of IBM tabulating equipment. Salary to be based upon evaluation of experience. Excellent employe benefits including paid vacations and free airline transportation for self and family.

Apply or write
Mr. C. E. McBride
Employment Supervisor
TRANS WORLD AIRLINES
10 Richards Road
Kansas City, Missouri

TELEVISION SERVICE MEN
Young experienced TV graduates; good pay, paid holidays, vacation. Approved factory training shop. Mr. Maulding, JE 5-2800.

TELEVISION REPAIR MAN wanted; call PR 1-3630.

TV SERVICEMAN

Evenings, weekends or full time; good deal to good man. FO 7-6800, 4928 Delmar.

TV AND RADIO REPAIR MEN; steady work. PA 5-3333.

TOOL AND DIE MAKERS

Job Shop Experience
OVERTIME
Ehrhardt Tool & Mach. Co.
914 MONROE

TOOL AND DIE MAKERS

First class men only for 1st and 2nd shifts; overcin.e.
Marquette Tool and Die Co.
3185 S. Kingshighway

TOOL Makers-Tool Room Machinists, 1st class only; Job shop experience; top wages. Kemco Tool & Machine Co., 1251 Grover rd., Jefferson Barracks.

TV TECHNICIAN

Experienced outside man; permanent position; excellent salary. Apply 4639 Delmar or phone FO 7-4044.

TELEVISION distributor requires competent warehouseman to take charge of all warehousing shipping and receiving; must be sober and reliable. Olympic Television of Missouri, 7158 Manchester.

TV SERVICEMAN; part time evenings. Must be neat, personable and capable of repairing vast majority of sets in home. Zeman TV Service, 2841 Gravois, FR 6-5101.

TV technician steady; experienced; with tools. 4472 Easton.

TV SERVICE MEN, 10; 4 years or more experience; bench and outside; air conditioner experience desirable. Alexanders, 2221 Brentwood.

TYPIST

AGE 18-25; high school graduate; for billing department, opportunity for qualified young man.
CON P. CURRAN PRINTING CO.
102 S. Eighth st.

TOOL AND DIE MAKER

Must have job shop experience.

RICHARD PHILIP CO.
5007 Fyler

Venetian Blind Installer

Over 30; experienced preferred; car allowance. Apply in person 8426 Olive St. rd., between 8 a.m. and 9:30 a.m.

WATCHMEN

Honest, sober, reliable men, age 50-60 years, having clear police and work record, at least 5 ft. in. 150 lbs., with own handwriting, give phone number and address. Box W-408, Post-Dis.

WATCHMAN; white; for permanent part-time relief watch, for private school; excellent for retired man on social security; give age, address, telephone and references. Box M-341, Post-Dispatch.

WELDER, combination, first class; must pass aircraft class A certification test; future for good man. 904 S. 4th. GA 1-3276.

WINDOW and display man, experienced to take complete charge; must be able to make signs, etc. SELLS JEWELRY, 808 Olive.

YOUNG accountant; CPA preferred, but not necessary; 2 or 3 years senior experience. Excellent working conditions, no travel; fine future. Employes know of this ad; replies held in strict confidence. Write Box M-413, P.-D.

YOUNG MAN

High school graduate; light office work. Must be able to drive. No other experience necessary. Northwest location. Give full personal details in your reply. Box M-340, Post-Dispatch.

YOUNG MAN with car; work in store; some city deliveries. 2718 N. 13th.

IF you are experienced and interested in a steady position with well established, congenial household, very conveniently located, call CH 1-0233 Wednesday morning after 9.

SALESMEN WANTED 83

EARN $35
with car; evenings and Saturdays. HA 6-9752.

WAKE UP

Are you a man who is capable of handling a better job? If you are wide awake, ambitious and willing to work hard we're in a position to offer you the opportunity which you deserve. If you are this man you can make between $1200 and $2240 per week. Apply in person at 4013 Jennings rd. or call EV 2-1777 for appointment Mon., Tues. or Wed. between 12 noon and 3 p.m.

SALESMEN WANTED 83 SALESMEN WANTED 83

SALESMEN

$15 per day to start while in training. The outstanding organization in its field will select 4 men for career work. Persons selected will receive a basic starting wage greater than some men ever earn. Your future with the Company depends on ability. Applicants to be considered should be between 21 and 45 years of age, have a car, and be willing to travel 4 nights each week in your area. Personal interview contact:

MR. THOMAS
Roosevelt Hotel, Delmar at Euclid
Tuesday, June 26th, 1956, 4 p.m. - 7 p.m.

College Students and Teachers Wanted for a Few Summer Positions, Also

SALESMEN

A major manufacturer selling in office equipment and printing fields has excellent openings in its St. Louis and Peoria offices. Applicants must be between 25 and 40, be of good appearance and capable of dealing with better grade of business men. Car and good past business record necessary. The man selected will be associated with a firm which has had 20 years of steady growth and offers excellent possibilities for earned advancement. He will be salaried during training period, and after training period will work on drawing account. If you have the qualifications outlined and if this is the type of opportunity for which you have been looking, please call OL 2-3203 for an appointment.

RALPH C. COXHEAD CORP.

Sales Opportunity

If you have sold business forms or machines we can offer you an exceptional sales position, guaranteed income and protected territories available in St. Louis and Illinois. Income increases monthly due to supplies used by machines sold. This is a remarkable new office machine manufactured by Minnesota Mining & Mfg. Co. For interview call Mr. France, MA 1-5414, Office Machines, Inc., 2030 Olive st. Also openings for cash register, adding or calculating machine salesmen.

90 STAFF MEMBERS NEEDED

For Missouri and Illinois Territories

Let us prove to you that you can earn not less than $600 monthly minimum, representing Bankers Life & Casualty Co., underwriters of

THE FAMOUS WHITE CROSS PLAN

Hospitalization, medical - surgical and income insurance.

And a wonderful thing is that we now have men and women throughout the country, with no previous experience, averaging $600 to $700 monthly.

Age 21-65

PART TIME WILL BE ACCEPTED

Call or write 2529 Hampton, St. Louis, Mo., ST 1-8486, or 901 Broadway, Cape Girardeau, Mo., 5-6101

Interviews held daily and any evening until 9 p.m. Representation wanted in St. Louis and surrounding areas.

19 GOOD MEN
19 GOOD JOBS
NO EXPERIENCE NECESSARY

Wednesday, June 27th at 11 a.m., 1 p.m. or 3 p.m. I want to talk to 19 good men who are out of work through no fault of their own. If you desire steady year-round employment with no lay-offs, see us immediately.

Here you may work during school vacation or continue steady employment with us if you so desire.
WE HAVE A
JOB
APTITUDE TEST
That will tell you and us if you are suitable for our many positions that must be filled IMMEDIATELY.
If selected, you will work with an experienced man until you become one yourself and will enjoy earnings of

$98.46-$186.25 WEEK

From the first day on. You will receive your pay each week on our exclusive advanced payroll.

APPLY WEDNESDAY ONLY
BLUE ROOM
ROOSEVELT HOTEL
4903 DELMAR
11 A.M., 1 P.M., 3 P.M.
NO OTHER TIMES
NO PHONE CALLS

WILL YOU GAMBLE

Three minutes for an opportunity to increase your earnings and insure future security? We have an opening in the St. Louis area for a man to handle industrial and commercial sales of maintenance products with top commissions in a protected territory. Phone for an interview, Wednesday, 9-12.

Call: E. J. PREISING,
CE 1-5267

HIGH SCHOOL BOYS

White only; highest possible earnings assisting manager in outside order department. Apply ready to work Wednesday, 8:30 to 10 a.m., 7102 Manchester, Room 1, Maplewood.

SALESMAN, 23 to 28; sales management ability; some travel; $750 month plus. Box S-59, P.-D.

AGGRESSIVE SALESMEN

With successful auto experience only. See Mr. Flowers.

RUDY FICK FORD SALES
4200 LINDELL

REMINGTON RAND

Has Local Opening for Salesmen. Expanding automation of business machines provide increased opportunity in professional selling. Salary and commission paid during intensive training program. If you are between 25 and 37 years of age, come in to see R. V. Brown, 1107 Olive st. Specific opportunity for those experienced or interested in accounting.

WASHINGTON, MO.

Steady work for 2 men, full or part time; earnings from $75 to $150 per week. See Herb Mathews 9 a.m. promptly Mon., Tues. or Wed. at 302 High st., Washington, Mo.

Sales Manager Trainee

Growing manufacturer of electrical fittings distributed through wholesalers; must be free to travel, sales background desirable; salary open; give full particulars. Box W-20, Post-Dispatch.

CREATIVE SELLING

Is where the BIG money and future is today. We have new wanted product; calls only by appointment; start at a minimum guarantee of $400 month if you qualify. Unlimited possibilities for supervisors, district sales managers and sales manager. Car necessary. CH 1-7301.

TOP FLIGHT

Experienced salesman in his 40s or 50s to award an exclusive public relations service to leading local firms in residential building field. Opportunity for qualified applicant to establish permanent repeat business on liberal commission basis. Travel required. Call Mr. R. Burt, CE 1-7200.

EAST ST. LOUIS
NEED A JOB?

Would you consider $384 per month? We need 2 men with cars, age to limit, promotion depends on ability to sell, transportation furnished, paid vacations, group hospital and insurance benefits, apply

Singer Sewing Machine Co.
2746 Cherokee

SALESMAN, colored; no experience necessary. Necchi Sewing Machine Co., 3324 N. Union.

SALESMEN WANTED 83 SALESMEN WANTED 83

Sales Opportunity

If you have sold business forms or machines we can offer you an exceptional sales position, guaranteed income and protected territories available in St. Louis and Illinois. Income increases monthly due to supplies used by machines sold. This is a remarkable new office machine manufactured by Minnesota Mining & Mfg. Co. For interview call Mr. France, MA 1-5414, Office Machines, Inc., 2030 Olive st. Also openings for cash register, adding or calculating machine salesmen.

90 STAFF MEMBERS NEEDED

For Missouri and Illinois Territories

Let us prove to you that you can earn not less than $600 monthly minimum, representing Bankers Life & Casualty Co., underwriters of

THE FAMOUS WHITE CROSS PLAN

Hospitalization, medical - surgical and income insurance.

And a wonderful thing is that we now have men and women throughout the country, with no previous experience, averaging $600 to $700 monthly.

Age 21-65

PART TIME WILL BE ACCEPTED

Call or write 2529 Hampton, St. Louis, Mo., ST 1-8486, or 901 Broadway, Cape Girardeau, Mo., 5-6101

Interviews held daily and any evening until 9 p.m. Representation wanted in St. Louis and surrounding areas.

19 GOOD MEN
19 GOOD JOBS
NO EXPERIENCE NECESSARY

Wednesday, June 27th at 11 a.m., 1 p.m. or 3 p.m. I want to talk to 19 good men who are out of work through no fault of their own. If you desire steady year-round employment with no lay-offs, see us immediately.

Here you may work during school vacation or continue steady employment with us if you so desire.
WE HAVE A
JOB
APTITUDE TEST
That will tell you and us if you are suitable for our many positions that must be filled IMMEDIATELY.
If selected, you will work with an experienced man until you become one yourself and will enjoy earnings of

$98.46-$186.25 WEEK

From the first day on. You will receive your pay each week on our exclusive advanced payroll.

APPLY WEDNESDAY ONLY
BLUE ROOM
ROOSEVELT HOTEL
4903 DELMAR
11 A.M., 1 P.M., 3 P.M.
NO OTHER TIMES
NO PHONE CALLS

WILL YOU GAMBLE

Three minutes for an opportunity to increase your earnings and insure future security? We have an opening in the St. Louis area for a man to handle industrial and commercial sales of maintenance products with top commissions in a protected territory. Phone for an interview, Wednesday, 9-12.

Call: E. J. PREISING,
CE 1-5267

HIGH SCHOOL BOYS

White only; highest possible earnings assisting manager in outside order department. Apply ready to work Wednesday, 8:30 to 10 a.m., 7102 Manchester, Room 1, Maplewood.

ABC EMP. SERVICE

Across from Famous on 7th between Olive and Locust over Katz
315 N. 7th Room 415 GE 6-1378

MEN

PLANT MANAGER, trainee; college; to 32 — $500
DISPATCHER, intra-plant; experienced — $400 up
TRAFFIC MANAGER — $300-$400
OFFICE MANAGER; trainee; some accounting — $350
ACCOUNTANT; degree, beginner; Fee Paid — $375
ADMINISTRATIVE TRAINee; college — $350
CLERK; accounting; future — $300 up
CLERK; high school — $215
CLERK; process orders; future — $300
CLERK; wholesale desk; future — $300
DRAFTSMEN; beginners; top firm — $225
FOREMAN; punch press; experienced — $450
INSPECTOR; experience; heavy — $400
OFFICE BOY; high school; Fee Paid $175-$200
PERSONNEL TRAINEE; college; top firm — $350 up
PRODUCTION CONTROL MANAGER; experienced; Fee Paid — $8400
PURCHASING AGENT; experienced; local — $550
SALES TRAINEE; several needed; college; Fee Paid — $350-$500
SALES TRAINEE; college; top firm; — to $500

WOMEN

See Betty Van

THESE JOBS FREE

PERSONNEL ASSISTANT; some typing; industrial firm — $250-$300
SECRETARY; college preferred — to $7800
SECRETARY; to executive — $300
SECRETARY; legal — $275
STENOGRAPHER; medium dictation — $275
RECEPTIONIST; some typing — $280
INDUSTRIAL NURSE, R.N.; A-1 firm — $300
INDUSTRIAL NURSE; relocate; single — $300
BOOKKEEPER; light typing — $250
BOOKKEEPER Trainee; light typing — $200
OFFICE ASSISTANT; type; figure work — $260
DICTAPHONE OPERATOR — $225
COMPTOMETER OPERATOR — $225
CLERK-TYPIST; experienced — $225
GRADUATES as beginners. We have many top jobs; no charge to you — $175-$250

Employment Agencies—Male 85

MAPCO

"THE SERVICE THAT MADE ST. LOUIS FAMOUS"
Over 2538 Positions to $35,000

FREE

CLIP AND SAVE!
YOU'LL NEVER KNOW
WHERE YOU'LL GO 'TIL MAPCO
705 Olive Rm.229 GA 1-6315

ADMINISTRATIVE TRAINEE

College preferred; prefer age 23-30. Bright opportunity for young man; security and retirement plan; $325. Ask for Miss Mae. Main 1-4846.
122 N. 7TH ROOM 303 QUALITY

RECEPTIONIST, free $335; to 40; dictation; downtown.
DONLEE EMPLOYMENT
812 Olive Suite 1202 CE 1-3037

DISPLAY MANAGER

Retail store, midwest, no fee; $6000.
KAY WILLIAMS PERSONNEL
818 Olive

MANAGER, SMALL LOAN

Small loan office experience preferred ideal working conditions for right man; no fee charge, $450. Ask for Miss Mae, MA 1-4846
122 N. 7TH RM. 303 QUALITY

Design Engineers; to $11,000. Structural, piping, processing.
AAA 812 Olive GA 1-0017

CADILLAC SUCCESS
MEN EXCLUSIVELY
705 Olive, Suite 622 GA 1-5156
DRUG STORE MANAGER; 25-45; variety store background acceptable; $450-$800.
Kay Williams Personnel 818 Olive

Empl. Agencies—Male-Female 86

DONLEE EMP.

Office, Sales, Technical

MEN

ADVERTISING; sales promotion; degree; experience; $6500
SALES REPRESENTATIVE; some engineering — $6700
SALES TRAINEE; to 30; fee paid; good future with national firm — $350+
CONSERVATION; degree; work with boys group — $400
PURCHASING AGENT; to $8,500 — $6000
CHEMIST; degree — $440
TRAINEE for plant manager; engineering degree — $550
ADMINISTRATIVE TRAINEE; degree — $350
ACCOUNTANT; degree — $375
CREDIT MAN; wholesale — $350
SECRETARY; good opportunity — $400
TRAINEE; to 27; for methods analyst; 2 years college — $300
ACCOUNTING CLERK — $250
DRAFTSMAN; beginner — $275
CLERK; high school graduate — $215
STOCK CLERK; husky — $221
SAFETY ENGINEER; to 33, will train; some college; to — $350

WOMEN—THESE FREE

SECRETARY; to 40; air-conditioned downtown sales office — $335
CLERK-TYPIST; I.B.M. executive — $250
RECEPTIONIST; some dictation — $250
KEY PUNCH; I.B.M.; to PBX; light typing; will train beginner — $250
PURCHASING CLERK; type — $200
DICTAPHONE OPERATOR; to 45 — $260
TRAFFIC CLERK; truck, rail — $260
BOOKKEEPER; Burroughs Sensimatic — $275
FIGURE CLERK; high school graduate — $204
PAYROLL CLERK; tyne — $235
STENOGRAPHER; typist — $225
CLERK-TYPIST; advertising department of large firm; $250
ORDER CLERK; light shorthand — $275
812 OLIVE (ARCADE BLDG.) Suite 1202 CE 1-3037

JOBS ALWAYS OPEN

Male, Female, White, Colored
Cooks, Porters, Janitors, Boys,
Maids, Checkers, Fountain Girls
Rapid Agency 308 N. 6th
Typists—Stenographers
Clerks, Secretaries
Clerks, good with figures.
"MILLS"—JANE SIMMONS
818 OLIVE, RM. 228 CE 1-2150

See—Call—Write—Wire
MAPCO (Nation-Wide)
Entire East Side, Second Floor
705 Olive Rm.229 GA 1-6315

Employment Agencies—Female 87

"CAREER"

THESE JOBS FREE

KEY PUNCH; IBM; downtown — $215
TRAINEE; train typist on IBM key punch — $195
FILE CLERK; train relief — $215
CLERK - TYPIST; customer — $230
RECEPTIONIST; relief PBX; — $225
RELIEF PBX; receptionist; train experienced typist — $215
BILLER; IBM; company benefits — to $260
STENOGRAPHER; light dictation — $260
SECRETARY to vice president $300

Ride to 5 for Better Jobs
HOURS: 8:30-6.00 DAILY
705 Olive, 5th Fl. CH 1-8581

ST. LOUIS' LARGEST

With 6 Convenient Locations
THERE IS A

PAT PARKER

OFFICE NEAR YOU
VISIT ONE TODAY

DOWNTOWN	721 OLIVE
MIDTOWN	508 N. GRAND
CLAYTON	7903 FORSYTH
WELLSTON	6200A EASTON
MAPLEWOOD	7171 Manchester

Audit Employment, 315 N. 7th (Over Katz)

PERSONALIZED SERVICE

MOST JOBS UNUSUAL

FREE

SEE—CALL—WRITE—WIRE
NO OBLIGATION
JOBS IN ALL NEIGHBORHOODS
MAPCO
705 OLIVE RM. 229 GA 1-6315

SECRETARY—FREE

Experienced; age 22-37; $275-$300; nice office; good company benefits; any location in city or county.
SEE JANE SIMMONS
"MILLS" PERSONNEL
818 Olive Rm. 228 CE 1-2150

CLERK, INSURANCE, $215

Small office; good figure clerical experience; figure compensations; will train alert personable girl; no fee charge; see Miss Elsie, MA 1-4846.
122 N. 7th Room 303 Quality

CLERK-TYPIST, $260

No fee charge; prefer accurate 50-word per minute typist; small office; free lunches, plus salary $260. Ask for Miss Nell, Main 1-4846. 122 N. 7th, Room 303, Quality.

RECEPTIONIST, FREE, $300

Stenographic and Supervisory
FRAN FULLER CE 1-7090
812 Olive ("Best") Suite 1004

Employment Agencies—Female 87

"A JOB WITH A FUTURE"
ABLE BEGINNER; this is a great opportunity for poised and personable girl; small office; act as secretary to manager; start to $275.
PROGRESSIVE PERSONNEL
308 N. 6th Room 706 CH 1-0820

SECRETARY, $325

Interest in fashion displays; wonderful opportunity for alert personable young lady; no fee charge. Ask for Miss Nellie, MA 1-4846.
122 N. 7th Room 303 Quality

RECEPTIONIST-TYPIST

Will train alert personable young lady; pretty and busy office; salary increase in 60 days; no fee; start $210. See Miss Eisle, MA 1-4846.
122 N. 7th Room 303 Quality

"A JOB WITH A FUTURE"
PERSONNEL RECEPTIONIST; excellent future; start $235; if capable of taking shorthand will pay $300. FREE PLACEMENT.
PROGRESSIVE PERSONNEL
308 N. 6th Room 706 CH 1-0820

BILLER, FREE, $280

Light shorthand; 5 days.
FRAN FULLER CE 1-7090
812 Olive ("Best") Suite 1004

HOME ECONOMIST

28-40; test kitchen; no fee; $7500 up.
Kay Williams Personnel 818 Olive

PBX TYPIST, FREE, $225

FRAN FULLER CE 1-7090
812 Olive ("Best") Suite 1004

PAYROLL CLERK, $235

Full charge; light typing.
Selective 705 Chestnut MA 1-9005
BARBARA HUTTON
WOMEN EXCLUSIVELY
705 Olive, Suite 325 CH 1-1354

LABORATORY technician; know chemistry and foods; nice job for beginner; $275.
Kay Williams Personnel 818 Olive

SUPERVISOR; dietaphone; $250 +
CARL PARKER CO. CE 1-2807
1121 Ambassador Bldg. 411 N. 7th

HELP WANTED—WOMEN 88

AIRLINE STEWARDESS

FOR

AMERICAN AIRLINES

Trainees will attend American Airlines Stewardess School in Chicago at company expense. Salary from $255 to $340 maximum.
REQUIREMENTS: Attractive appearance, pleasant disposition sales personality; single, age 20 to 28, height 5'2" to 5'8", weight in proportion to height not to exceed 136 lbs.; vision at least 20-50 uncorrected; college education preferred; high school diploma required; public contact experience desirable.
WHERE: Contact in person American Airline representative at
AMERICAN AIRLINES CITY TICKET OFFICE, SHERATON-JEFFERSON
WHEN: ON THURSDAY, JUNE 28TH FROM 10 A.M. TO 3 P.M.
NO PHONE CALLS PLEASE

On Wednesday, June 27 only, we will conduct evening interviews from 7 p.m. to 9 p.m. by appointment only. For your appointment phone GA 1-2415.

SUMMER WORKERS

Hand and Machine

BOOKKEEPERS
STENOGRAPHERS
TYPISTS

Teachers and Students Over 18

Jobs of varying lengths
Interviews daily 8:30 to 4:30
Sat. 8:30 to 11:30
MANPOWER, INC. 721 N. 11th

BEAUTY BUSINESS

The Stauffer System of weight-normalizing with 18 years of successful operation, nationwide, offers a ground-floor opportunity in St. Louis and suburbs in its Stauffer Home Plan Division. We need women over 25 whose standard of living requires earnings of at least $600 per month. It is not unusual for our saleswomen to earn in commissions in excess of $1000 per month. Appointments are made for you. Complete training program. Experience is not necessary if you have a car, a nice figure and are ambitious to earn more money than you ever believed possible. Please write, giving age, height, weight and educational background to: Ginny McQuiddy, Stauffer Home Plan, 9652 Clayton rd., St. Louis 17, Mo.

INSURANCE OFFICE

Girl must have good background of general insurance business and some executive ability.
DOLAN CO. INSURORS
6401 MANCHESTER
MI 7-2767

ACCOUNTING CLERK; light stenographical work included; major oil company; excellent future, permanent and immediate; good starting salary 5 days. Please write for appointment, Box H-215, P-D.
ACCOUNTS Receivable Clerk; good typist and good at figures; steady work; downtown, air-conditioned office. Box M-100, Post-Dispatch.

Alteration-Saleswoman

Lady who can do alteration work and assist with selling in new dress shop. Salary and commission.
KLINE Fashion Shop, 46 Northland Shopping Center. EV 1-3030.

Auto Bookkeeper

Experienced, new and used car journal, 40-hour week, pleasant working conditions.

Riesmeyer Motor Co.

WO 1-1725

BAKER; full time, to experience necessary. S. S. Kresge, Northland Shopping Center.

BANK TELLER

Banking experience required; 5-day week.
DELMAR BANK
6605 Delmar PA 1-4800

BAR MAID; white, experienced, single. 4209 Olive st.
BEAUTICIAN; if you have the talent we have the customers; excellent opportunity in established westend shop; 5 days; also have position available for 1 or 2 days a week. Miss Jacqueline, WY 1-3380 days, WO 2-5759 eves.

BEAUTICIAN

All around, steady, 9 to 5:30, $50 week. PA 1-9797.
BEAUTICIAN; Clayton's most luxurious beauty salons. Earnings $100 weekly and more. PA 1-9476
BEAUTICIAN, manicurist; steady; top salary. PA 1-9217.
BEAUTY OPERATOR; steady; $18 day guarantee; will make up to $30 day; also evenings and Saturdays. $60 week guarantee. 510 St. Charles st., CH 1-9699, 6810 West Florissant, EV 3-8904; 8890 Easton, EV 3-8564.

BEAUTY OPERATOR

Experienced, full time, top salary; air-conditioned shop. HA 7-9414.

BEAUTY OPERATORS

Experienced male or female stylist; have opening for male to cut hair only; salary plus commission and paid vacation.
ARTISTE HAIR STYLISTS
Downtown and Northland
CH 1-4562

BEAUTY OPERATORS, experienced, full and part-time; good salary and pleasant working condition at St. Louis Beauty Shop, EV 3-9721, EV 3-8734.
BEAUTY OPERATOR; steady; $16 day guarantee; can make up to $30 day. 3603 Gravois, FR 6-6542 4408 Natural Bridge, EV 3-8410.

HELP WANTED—WOMEN 88

STENOGRAPHERS

Age 17 to 30; excellent opportunity for high school graduates who are beginner stenographers. These are permanent positions with good future. Have openings for beginners and experienced stenographers. 5-day, 40-hour week, company cafeteria in the building, company paid health, accident and hospitalization insurance, paid vacations and other employe benefits. Apply Employment Office.

INTERNATIONAL SHOE CO.

717 North Fifteenth (Just Off Washington)

BEAUTY OPERATORS

Opening for two with five or more years of service, also opening for Manicurist.

Apply Employment Offices

FAMOUS-BARR CO.

CLAYTON-DOWNTOWN

BEAUTY OPERATOR; experienced all around; full or part time; paid vacations; no night work. PA 1-9477.
BEAUTY OPERATOR, white, year round position; start $50; also part time. 1426 St. Louis.
BEAUTY OPERATOR; manicuring only; must be experienced. PA 1-9933 or PA 5-7730.
BEAUTY OPERATOR; 5-day week; air conditioned; Sutton Beauty Salon, ST 1-5900.
BEAUTY OPERATOR, experienced, full time, top salary, air conditioned shop. UN 7-9649.
BEAUTY OPERATOR, experienced, full time; top salary; air-conditioned location. EV 3-5674
BEAUTY OPERATORS (2); evenings and Sat.; $2 hour guarantee. HU 1-9568.
BEAUTY OPERATOR, experienced. WO 1-5268.
BEAUTY OPERATOR; $2 hour, 5 p.m. to 9 p.m. MI 5-9305.
BEAUTY Operator; experienced; full time; top salary. EV 3-9503.
BEAUTY OPERATOR, experienced; full time. EV 3-9593.
BEAUTY OPERATOR-MANICURIST; in Clayton. PA 7-9112.

BEGINNER

Comptometer Operator

Permanent, 5-day week, excellent working conditions. If you are a trained comptometer operator and would like a position with a well established south St. Louis firm; paid vacations, employee cafeteria. Please call GA 1-2092, Mr. Bauer.

BILLER-AUTO

Excellent working conditions, 5-day week; experience preferred; see Dorothy.

C. E. VINCEL MOTOR CO.

3293 S. Kingshighway

BOOKKEEPER

International beauty concern needs qualified bookkeeper for its St. Louis Regional Office. Permanent; 6 to 8 figure factor. Please write, giving age, height, weight and educational background to Mr. E. H. McQuiddy, 9652 Clayton rd., St. Louis 17, Mo.

BOOKKEEPING MACHINE OPERATORS PART-TIME

Experience essential for vacation replacements or extra force; choice of 2-3 days per week, top salary, immediate openings. Cliff Kelley, CE 1-6753.

Bookkeeper, Burroughs

Prefer banking experience or will train one with related experience; 5-day week; advancement opportunities. APPLY IN PERSON, CHURCHWA TRUST CO., 3803 S. Broadway.

BOOKKEEPER

Experienced in handling full set of books and preparing balance sheet and profit-and-loss statements. Must have complete knowledge to qualify. Clayton office. Miss Kane, PA 5-0033.

BOOKKEEPER assistant, manual age 25 to 30, some general office duties, little or no typing, must be accurate; prefer pleasant and attractive girl who can adapt herself to the atmosphere of a fast moving sales organization. Call FR 6-3912 after 7 p.m.
BOOKKEEPER TRAINEE; good opportunity for training on Burroughs machine; 5-day week; West End bank. FO 7-4233.
BOOKKEEPER; typing and general office work; Kirkwood; 5 day week; permanent. Box 8-117, Post-Dispatch.
REMINGTON bookkeeping machine operator; neighborhood bank; no Saturdays. Box H-306, Post-Dis.
BOOKKEEPER, full charge of office, some experience required, country location. Box H-374, P-D.
BOOKKEEPING machine operator; permanent; 5-day week; Hess & Culbertson, 826 Olive.
BOOKKEEPER-STENOGRAPHER; downtown, air-conditioned office; 5-day week. Box W-88, Post-Dis.
BOOKKEEPER; real estate experience. MA 1-2851.
BUNDLERS; experienced on sorting, stuffing and bundling dresses in cutting room. Apply Paul Sachs Originals, Inc., 1136 Washington.

Burroughs Bookkeeper

White; experienced on 7800 bookkeeping machine with typewriter; call CH 1-3584.

CANVASSERS

Salary, plus commission; one for East St. Louis area and one for St. Louis area. Food Plan, 6368 Delmar, PA 5-6669.

CASHIERS

Two, white, part time, weekends; excellent opportunities to earn extra money for woman with good cashiering background; 18 years of age or older; ages 30 to 50; neat, not larger than size 16, for appointment call MA 1-8824 between 1 p.m. and 3 p.m.
CASHIER, hotel front office, NCR experience, 5 day week. Apply auditor's office, Mayfair Hotel.
CHAUFFEURS; over 25, to drive radio-equipped cabs; must be neat and know city. Apply Ace Cab Co. 1635 Washington.
CLEANER & Marker; experienced. Multeck Cleaners. TA 2-2000.
CHEMICAL LABORATORY assistants; interesting medical research; air conditioned; month vacation. CE 1-6400, Mr. Hall.
CLAYTON insurance agency; experienced in general insurance and shorthand preferred. VO 3-6262.

CLERK CAFETERIA

Full time position in company restaurant; for young woman 20-35; with general kitchen experience; knowledge of typing and food figure sense required. Call MA 1-1259 for interview appointment.

MONSANTO CHEMICAL CO.

CLERK-SECRETARY

30-35, to act as assistant to zone manager for Texaco. Must type and take shorthand. 5 day week, permanent, corporation benefits, $275.
Write details Mr. Dexter.

The Texas Co.

4070 S. First

CLERK

Light typing; permanent; can use beginner; high school graduate; $175-$195 to start, advancement; downtown; state age, education, experience if any.
BOX H-141, POST-DISPATCH

CLERK-TYPIST

For payroll department, must be accurate with figures; pleasant surroundings, excellent employe benefits; county bus to block. Call or write Personnel Department, AB-SORBENT COTTON, VALLEY PARK, MO. Valley 5-2121, WO 1-6562.

CLERK-TYPIST

For South Side Catholic Hospital; experienced in hospital business office desirable; good pay, liberal benefits. Box S-176, Post-Dispatch.

CLERK

For payroll department; modern air-conditioned office; 5-day week; light typing. APPLY PERSONNEL TAN BLIND, 3960 Olive st.
CLERK-TYPIST; beginner accepted; 5 days; small office, air-conditioned, downtown. PA 7-1502.

CLERK-TYPIST

To learn and assume duties of cashier and payroll clerk; 5-day week, air-conditioned office Culter-Karcher Shoe Co., 1814 Washington.

HELP WANTED—WOMEN 88

STENOGRAPHERS

At least 2 years business experience necessary. 38-hour and 45 minutes work week with salary comparable to top salaries paid by companies on 40-hour week. Beautiful air-conditioned surroundings, paid vacation up to 3 weeks, excellent group insurance and pension program together with other welfare benefits. Be a part of a large progressive St. Louis company that is expanding rapidly.

Call CE 1-1700 and ask for Miss Reinsmith for appointment. Appointments will be arranged for late afternoons and on Saturday morning.

GENERAL AMERICAN LIFE INSURANCE CO.

1501 Locust 10th Floor

STENOGRAPHER

Experienced shorthand and typing; no age limit; 5-day week, excellent compensation, air-conditioned office in downtown men's shop.

BOX H-50, POST-DISPATCH

CLERK-TYPIST

Experienced; light comptometry work and general office duties; good at figures; 5-day week; modern, air-conditioned office; good salary; company paid insurance benefits; chance for advancement in growing company. Box H-105, Post-Dispatch.

CLERK-TYPIST

40-hour week; air-conditioned office, Fridley Bros., Inc., 6510 Page.
CLERK, senior; must be well experienced in office work and be good typist; 40-hour week, air-conditioned office; starting salary $280 month. Box W-92, Post-Dis.
CLERK-TYPIST; young girl; air-conditioned; 40 hours. Del Mar Export Co., 1007 Washington, CH 1-8927.
CLERK-TYPIST; experience not necessary; wearing 4B shoes; vacations, bonuses, air-conditioned office. T. S. Shoe, 1206 Washington

CLERK-TYPIST

Full or part time; north. Mr. Burns, CE 1-9547.
CLERK-TYPIST 18 to 26; in air conditioned office, at Lambert Field. Call PE 1-1710.
CLERK, type, file, over 25. Apply 2804 Chippewa.
CLERK, 25 40; accurate with figures; 5-day week. FO 1-5510.

COMPTOMETER OPERATORS

4 operators, temporary; top pay; all locations. Reserve Office Force Co. Room 222, 705 Olive

COOK-BAKER

White woman, good salary; meals, uniforms furnished. Raleigh House Restaurant, 8027 Forsyth, Clayton.

COOK

Journeyman cook, with some experience in large scale cooking. Immediate opening. Department of Personnel, 235 Municipal Courts Bldg.
COOK
White, experienced, steam table, 5-day week. Mart Bldg. Cafeteria, 1st floor south; apply before 4 p.m.
COOKING and general housework; white; stay; other help for heavy cleaning, laundry; care of children; own air-conditioned room and bath; Catholic family in Ladue; near bus; $50 per week; state qualifications, references. Box W-150, Post-Dispatch.

Counter and Grill

Girls; experienced. Apply Mr. Wilson, Lee's Grill, Hampton and Gravois.
COUNTER and grill; experienced; 20-32; white. Lehigh 6-2526. Gumbo Restaurant, Chesterfield, Mo.
COUNTER girl, experienced, days, no Sundays. Dog House Restaurant, 509 N. Seventh.
COUNTER girl for steam table work; good pay. 1329 Lucas, don't phone.
COUNTER-GRILL; swing shift; only experienced need apply. 4900 Laclede.
COUNTER and grill; experienced only. Carl's Grill, 1532 Market.
COUPLE; 40 to 50 years; to cook and keep house for student's rental house on Rock Hill University; live in 5-room cottage on estate. Call Father Carroll Boland at PE 1-3300.
COUPLE, 30-50-room hotel, manage and maintenance, permanent; 2-room furnished efficiency plus $100 month, no janitor work; give full particulars. Box S-146, P-D.
COUPLE to work on place, room, board, good salary, wonderful home for right parties. Call Bessie A. Dawson, 7407W, Arcadia, Mo., reverse charges.
DENTAL RECEPTIONIST; must have initiative, ability to meet the public and be willing to learn; to serve as receptionist with limited chair-side duties; state full details of qualifications in reply. Box H-276, Post-Dispatch.

DESIGNERS ASSISTANT

To work for designer. Must be experienced in draping and making first pattern from sketch. Lang Kohn, 1706 Washington.
EXPERIENCED general housework; cooking; 5 days, $25. WY 1-5126.

FIGURE CLERK

If you like working with figures, don't hesitate to investigate this interesting position with a rapidly expanding company. Promotional opportunities, merit increases, bonuses and profit sharing plan; 37½-hour week, 8-4:15; beautiful new air-conditioned office. SALARY OPEN.

JE 5-3000

FLOOR LADY; linen room; experienced, white, age 35-50; 5½ day week. Apply personnel office, Barnes Hospital.
GIRL, WOMAN; white; 25-40; housework, plain cooking; stay; good wages; own room. WY 5-8660.
GIRL, colored, to do general housework for 2 adults; stay on place, best references, $25 week. 23 Ladue Acres. WY 1-0404.
GIRL, cafeteria; 10:30-7 p.m.; no Sundays or holidays. Lunch Post Cafeteria, 1618 Market.
GIRL, general housework; 5-day week; 3 nights; good pay; references, WY 1-4553.
GIRL, for general office work, 5 day week. Apply 3531 Lindell, 9 to 11 a.m. and 2 to 4 p.m.
GIRL, general office work with limited typing experience. Call Mr. Hill, G.E. Co., CH 1-8920.
GIRL, white, store and checking; no experience needed. Permanent. Banner Cleaner, 500 S. Brentwood
GIRL to do typing and general office work. 3041 Locust.
HAND SEWER, EXPERIENCED. Deutsch Garment Co., 720 Washington
HOUSEKEEPER, middle aged, white; no laundry; 2 adults. JE 1-4409, before 11 a.m. or after 6 p.m.

I.B.M. KEY PUNCH OPERATORS

Minimum of 2 years experience on 024s. In reply please state age and brief summary of experience. Box S-159, Post-Dispatch.

I.B.M. TRAINEE

Learn process in 3-girl section of small company; air conditioned office; $317 month to start with opportunities; must type. Hampton and Manchester area; write complete resume to Box S-145, Post-Dispatch.

INTERESTING

General office position open for girls able to meet public—to act as secretary to general sales manager; good salary. Apply W. Rudy Hruska, 3-5 p.m., 3852 W. Pine or phone JE 3-5400 for appointment.

KEY PUNCH OPERATOR
With experience on auxiliary machines; excellent working conditions. PR 1-5800.

KITCHEN HELP

White, age 35-50; able to live on place; plain cooking, baking and all-around kitchen work, good hours, salary plus full maintenance. Masonic Home, 5351 Delmar. FO 7-5885.
LADIES, 2 refined, age 30-50, free to travel north during summer; salary plus commission; can also use one locally. Telephone Mrs. Ruth Gordon, VO 3-6191.
YOUNG LADY; typist-receptionist; outgoing neighborhood bank; no Saturdays. Box W-22, Post-Dis.
LAUNDRY HELP; shirt press operators, steady work. Superior Laundry and Dry Cleaning Co., 1745 S. 18th.
LAUNDRY HELP; experienced pants press operators. Sunshine Laundry Co. 2323 Rutger.

LAUNDROMAT ATTENDANT

White. PA 5-3411.
MAID; housework; care of 2 children, stay Monday through Friday, every other Sunday. New air-conditioned ranch house, own room with TV, must like children; references; $30 week. WY 3-1636.
MAID; new, air-conditioned home; general housework, cook; children. WY 1-6121.

MANAGER

For exclusive hotel apartment; must have experience in all phases; dining room also; state qualifications and salary wanted. Box M-310, Post-Dispatch.
MANICURIST for barber shop. Downtown YMCA. Call Mr. Braswell, CE 1-1350.
MULTILITH operator, experienced; male or female. PA 5-1935.

NURSE

GRADUATE REGISTERED
Supervisory and management, $100 over prevailing wage scale; must be steady, car furnished, quarters optional. Box W-145, Post-Dis.
NURSE, registered professional for night supervisor; infirmary old folks home. Maintenance optional. Phone mornings Miss Walsh, CE 1-2872.

HELP WANTED—WOMEN 88

STENOGRAPHER

Experienced shorthand and typing; no age limit; 5-day week, excellent compensation, air-conditioned office in downtown men's shop.

BOX H-50, POST-DISPATCH

NURSE Attendant, colored, in a Christian home; more for home; everything furnished but board; assist blind man and wife after hospital duties. JE 1-4040.
NURSES, white, registered, O.B. supervisor, full or part time; under graduates, floor nurses; board and room optional. FO 7-2825.
OFFICE NURSE RN; 25-35, 9 to 1:30 daily. Ob-Gyn Clayton area. Box W-174, Post-Dispatch.

OPERATORS

Sewing machine, single and double needle, factory experience; steady, year-round work; complete health benefits, sick pay, retirement paid vacation, paid holidays. Society Brand Hat Co., 1232 Washington, 3rd floor.

OPERATORS

Experienced, zipper setters and prep operators; steady work; good earnings. Lang Kohn, Inc., 1706 Washington.

OPERATORS

Experienced on better dresses; complete garment; steady work. BRIDAL ORIGINALS, 513 Washington, second floor.

OPERATORS

Experienced dress operators; steady employment. Daryl Dress Co., 1307 Washington, 8th Floor.
OPERATOR, need blind-stitch hammer only; must also be able to run ribbon machine. Frager Bros., 615 N. Eighth st.

PAYROLL CLERK

25 to 40; experienced; some bookkeeping and typing; for south side air-conditioned construction office. Box S-322, Post-Dispatch.

PAYROLL CLERK

Some stenographic and clerical work; permanent. Apply Zeiser & Kling, 1105 Washington.
PENSIONER; hotel desk clerk; experienced; will train; with or without room. Belcher, 407 Lucas.
PBX RECEPTIONIST-Mail Clerk; some typing. Real opportunity for career girl; age 25-40 with pleasing telephone voice and personality. Modern office, vicinity Kingshighway-Lindell; 5-day week; top salary. Reply in own handwriting, giving age, experience, marital status and salary requirement. Box W-254, Post-Dispatch.
POSTING MACHINE OPERATOR; age 18-30; prefer some knowledge of shorthand; beginner considered; 5-day week. MO 4-3111.
PRESSER, wool; top wages. Yawn Cleaning Co., 916 N. Whittier.
PRESSER, wool; experienced; steady; full time. 918 N. Jefferson.
RECEPTIONIST-TYPIST; colored; light; attractive. Box S-8, P-D.
SALESGIRL; experienced in bake shop for Saturdays. Apply in person. 3221 Meramec.

SALESLADY

Retail sales experience; to sell and demonstrate hearing aids; in answering state age and experience. Box M-329, Post-Dispatch.
SALESLADIES, full time only; permanent; liberal discount privileges. Golde's Department Store, 7315 Manchester.
SALESLADIES; experienced only; wonderful opportunity. Evelyn's Dress Shop, 7444 Cherokee.
SCHOOL SECRETARY; typing and general office work, some bookkeeping, business college and some experience preferred. Call JA 1-5573, Berkeley Public Schools, for appointment for interview.

SEAMSTRES

Experienced; quality; steady. MATTHEY LAUNDRY AND DRY CLEANING, 3301 Bell av.

SECRETARY ADVERTISING

Here is a real job opportunity for the secretary who can qualify. An alert mind, pleasant personality, and good shorthand and typing skills will be important.

Heavy experience is not necessary, we're more interested in your potential.

If you'd like to talk to us about a future in advertising, please telephone CE 1-3200 to arrange interview appointment.

GARDNER ADVERTISING CO.
915 OLIVE

SECRETARY

21-35; competent; office Jaccard Bldg., Clayton; excellent salary. Arrange personal interview with Mr. Sachs. PA 6-0218.

SECRETARY 25-35

Light dictation, diversified clerical work in Sales Department; some general office experience necessary; office downtown at present but will move into new building in Ferguson later in year; many company benefits including paid insurance; transportation available.
Universal Match Corp.
CH 1-3230

SECRETARY

High school graduate; medium dictation, interesting clerical duties. Must be rapid and accurate typist, experienced preferred. Alert beginner considered; 5-day week.

400 Washington CE 1-9760

SECRETARY

High school graduate; some experience preferred; typing and shorthand required; must be alert and accurate working with figures; 5-day week; air-conditioned office.

ALCO VALVE CO.
865 Kingsland.

SECRETARY

25-35; some experience preferred; shorthand essential, typing and general clerical; 5 days; 8 a.m. to 4:30 p.m.; $80 per week.

Rexall Drug Co.
3901 N. KINGSHIGHWAY
(San Francisco Entrance)

SECRETARY

To sales manager; must be able to transcribe accurately; medium dictation.

ROBERTSHAW FULTON CONTROLS CO.
JE 1-0440

Secretary-Receptionist

Internationally-known company engaged in beauty business, opening new office in St. Louis, needs attractive woman with nice figure as receptionist and secretary to director. Please write giving age, height, weight and educational background to Mr. E. H. McQuiddy, 9652 Clayton rd., St. Louis 17, Mo.

SECRETARY

Shorthand and dictaphone, small, downtown, air conditioned office; good chance for advancement. Call CH 1-1441.
SECRETARY; good shorthand and typing essential; air-conditioned office, 5-day week. GA 1-6359.

SECRETARY

One-girl, air-conditioned office. Brentwood area; $275 per month; 5-day week. MI 7-4617.

Secretary-Stenographer

Permanent position with national organization; experienced preferred; 37½-hour week; excellent working conditions and employe benefits available. PA 7-1170 for appointment.
SECRETARY, medical, 21-35; heavy dictation, no shorthand, responsibility; 38½ hours; 1 month vacation. State salary and full details. Box S-288, Post-Dispatch.

SECRETARY

Small one-girl office downtown; shorthand not required; must be fast, accurate typist with good knowledge of English; otherwise general office duties; ability to maintain office alone; salary increases periodically after training; salary open. Box M-257, P-D.

SECRETARY

City Hall of Maplewood, 7485 Manchester. Apply 12-4 p.m.
SECRETARY, mature, competent; good typist and shorthand; must know figures and general office routine; top starting salary. Give full details. Box S-289, P-D.

SECRETARY

22-30; to district sales manager; shorthand and typing necessary; starting salary $275. Box S-285, Post-Dispatch.
SECRETARY; over 25; experienced; 5 day week. Apply Ferguson YMCA, 500 Airport rd. JA 1-1822.

SHOE WORKERS

Fancy stitchers, top stitchers, closers, and flat folders; experienced; good pay, steady work. Apply in person.

CAMILLE DESIGN

605 N. 19th St.

SHOE WORKER

Experienced shoe stamper; steady work; paid insurance benefits; good pay.
BRAUER BROS. SHOE CO.
22 S. Sarah

SILK FINISHERS; dry cleaning department; experienced. Acme Laundry, 4525 Delmar.
SILK FINISHER; experienced only; steady; part time only. PR 6-7738.
SILK FINISHER, experienced only WO 1-1091.
SILK SPOTTER; experienced, 3 days week. Classic Cleaners, 3125 Chippewa.
SILK PRESSER, experienced only; steady. 4546 Gravois.

STENOS

TEMPORARY
Incentives; No Fee; Top Pay

RESERVE OFFICE FORCE CO.

705 OLIVE, SUITE 222
FREE CO-TRANSIT STAMPS

STENOGRAPHER

For personal department; high wages, plus cost of living allowance; excellent employe benefit program, excellent working conditions. Apply
Fisher Body Division
GENERAL MOTORS CORP.
Employment Office
Corner Natural Bridge & Union

Stenographer-Ediphone

Experienced; new Brown rd. office. Excellent working conditions; hours 7:30 a.m. to 4 p.m., 5 days; apply

REXALL DRUG CO.

3901 N. Kingshighway
(San Francisco Entrance)

STENOGRAPHER-CLERK

Excellent opportunity; interesting variety of work for capable stenographer and good at figures, some knowledge of the Bible desirable. Modern office; good salary and liberal benefits. Intelligent beginner acceptable. Please give full particulars in reply. Box S-38, Post-Dispatch.
STENOGRAPHER to assist sales-manager; 35-45; handle all inquiries on sales of property and other miscellaneous detail work; real estate experience helpful; 5 days. Vornef-Duenke Real Estate Co., VO 3-3200.
STENOGRAPHER; beginner, high school graduate willing to work; 40-hour week; midtown location; company benefits. Box W-21, P-D.
STENOGRAPHER; general office work; air-conditioned office; good pay. Westchester Hat Co., 1136 Washington, third floor.
STENOGGRAPHER; under 35; real estate and insurance; 4 day week, $1.25 hour. FL 2-9565.

STOCK RECORD CLERK

High school graduate; must be neat and accurate in posting figures; knowledge of comptometer desirable; air conditioned office; 5-day week.
SHOES 506 N. 4th
TEACHER qualified to teach in classroom for deaf and hard of hearing children. Must have had training in oral method. Apply to Dr. W. E. Miller, Institute of Logopedics, 2400 Jardine drive, Wichita, Kan. Phone AM 7-3361.
TEACHER; qualified for physical education instruct elementary and secondary school classes at private girls school. Full athletic program with small classes. Box W-257, Post-Dispatch.

Telephone Solicitor; Salary
6221 NAT'L BRIDGE EV 3-0478

TYPIST

Must have some experience composing letters; good opportunity for right person, 5 days, 8-4:30, air conditioned; apply
MIDWEST CARD CO.
1113 WASHINGTON
Monday through Friday

TYPIST

Will train rapid typist on dictaphone. Centrally located air-conditioned office. Excellent transportation. Paid vacations and sick leave. Call Mr. Anderson. PR 3-2626.

TYPIST CLERK

Billing, invoicing and filing. Liberal company benefits. 10:30 A.M. to 6:30 P.M. Call EV. 2-6200.

TYPIST

WONDERFUL OPPORTUNITY
Answer phone, clerical work, downtown, air conditioned office, steady, 5-day week, established company. Box S-240, Post-Dis.

TYPIST-CLERK

Large mid-town apartment building; mature, accurate typist; 5 day week; for interview call FR 1-3627.

TYPIST-CLERK

Good starting salary, rapid advanc

ROOMMATES & APT. SHARED 104 | APARTMENTS—Unfurnished 111 | APARTMENTS—FURNISHED 112

ROOMS FOR RENT 97

NORTH

PRAIRIE 1501 N. Kingshighway. Nice room, private home, suitable for employed woman or student. Call after 5 p.m.

BELLEFAIR 3212 Lowell Blvd. Lovely clean comfortable rooms, all conveniences, reasonable. Call after 5 p.m.

LUCAS 3218 Lucas & Hunt. Nicely furnished rooms, all conveniences, reasonable. Call after 5 p.m.

HOUSEKEEPING OR CHILDREN'S playroom, 2 rooms, private entrance, adults only. Call after 5 p.m.

BEDROOM, LIVING room, kitchenette, private bath, adults only. Call after 5 p.m.

BLACKSTONE 4400 Blackstone. Nice clean rooms, reasonable. Call after 5 p.m.

NORTHWEST

UTAH 1887 Beautiful units. Private entrance, tiled bath. $110 Manager. JO 6-1414

1410 Belcrest. 2 units, $110 and $120. Manager. JO 6-7027

ARDMORE 6451 Newly decorated, clean, quiet, reasonable. Manager. JO 6-7027

ROSE Transportation. MO 4-7027

ROSE 3938. Nice front room, private bath, $5 per week. Call after 5 p.m.

BOTANICAL 4132 Large front room, private bath, $5 per week. Call after 5 p.m.

PENNSYLVANIA 4145 Attractive room, private bath, $5 per week. Call after 5 p.m.

SOUTH

KENRICK 2946 Large room, private bath, $5 per week. Call after 5 p.m.

KENRICK 2946 Large room, private bath, $5 per week. Call after 5 p.m.

ARTHUR 3815 Large room, private bath, $5 per week. Call after 5 p.m.

SOUTHWEST

ROOMS—$5 WEEK. Housekeeping rooms, $6 week. Call after 5 p.m.

ROOMS FOR RENT—UNFURN. 114

NORTH

2214A CHIPPEWA—Modern housekeeping room, $5 week. Call after 5 p.m.

NEWLY DECORATED housekeeping room, private bath, $5 week. Call after 5 p.m.

3 BEDROOMS, 2 baths, 2 kitchens, all conveniences. Vo 2-5204.

SUBURBAN PROP. FOR SALE 117

NORTH

MODERN 4 room home, 110 Kingsbury Terrace. Call after 5 p.m. CE 1-5445.

KINGSBURY AP. MERANO 2—Modern 2-bedroom apartments, $135 and $145. Call after 5 p.m. CE 1-5445.

TOPTON WAY 541—Modern 4-room home, $12,500. Call after 5 p.m. CE 1-5445.

SOUTH

CLAYTON

MODERN HOME, 3 bedrooms, living room, dining room, kitchen, tile bath, full basement, gas heat, fenced yard, garage, $16,500. Call after 6 p.m. FR 3-1506.

BALLWIN

25 OPEN THIS EVENING

MODERN 3-bedroom home, fireplace, 2-car garage, $16,500. Call after 6 p.m. FR 3-1506.

AFFTON

LOVELY 3-bedroom home, tile bath, kitchen with built-in oven and range, $15,500. Call after 6 p.m. FR 3-1506.

BALLWIN

OPEN THIS EVENING

MODERN 3-bedroom home, fireplace, 2-car garage, $16,500. Call after 6 p.m. FR 3-1506.

ST. ANN

RICHMOND HEIGHTS

Town & Country Apartments

3 YEAR OLD BUILDING

Beautiful 2-bedroom apartments, $135 per month. Call Mr. Ellis, FR 3-1506.

WEBSTER GROVES

3-ROOM bungalow, tile bath, full basement, gas heat, fenced yard, garage, $12,500. Call after 6 p.m. FR 3-1506.

SUBURBAN—FURNISHED 110

NORTHWEST

3-ROOM home, tile bath, full basement, gas heat, fenced yard, garage, $12,500. Call after 6 p.m. FR 3-1506.

SUBURBAN

3-ROOM home, tile bath, full basement, gas heat, fenced yard, garage, $12,500. Call after 6 p.m. FR 3-1506.

FOR RENT FOR COLORED 119

APARTMENTS $37.50 UP

$100 Moves You In

HEAT—GAS—ELECTRIC

OFFICE SPACE 121

DOWNTOWN

ROOMS FOR RENT 97

NORTH

PRAIRIE 1501 N. Kingshighway. Nice room, private home, suitable for employed woman or student. Call after 5 p.m.

BELLEFAIR 3212 Lowell Blvd. Lovely clean comfortable rooms, all conveniences, reasonable. Call after 5 p.m.

LUCAS 3218 Lucas & Hunt. Nicely furnished rooms, all conveniences, reasonable. Call after 5 p.m.

HOUSEKEEPING OR CHILDREN'S playroom, 2 rooms, private entrance, adults only. Call after 5 p.m.

BEDROOM, LIVING room, kitchenette, private bath, adults only. Call after 5 p.m.

BLACKSTONE 4400 Blackstone. Nice clean rooms, reasonable. Call after 5 p.m.

NORTHWEST

UTAH 1887 Beautiful units. Private entrance, tiled bath. $110 Manager. JO 6-1414

1410 Belcrest. 2 units, $110 and $120. Manager. JO 6-7027

ARDMORE 6451 Newly decorated, clean, quiet, reasonable. Manager. JO 6-7027

ROSE Transportation. MO 4-7027

ROSE 3938. Nice front room, private bath, $5 per week. Call after 5 p.m.

BOTANICAL 4132 Large front room, private bath, $5 per week. Call after 5 p.m.

PENNSYLVANIA 4145 Attractive room, private bath, $5 per week. Call after 5 p.m.

SOUTH

KENRICK 2946 Large room, private bath, $5 per week. Call after 5 p.m.

KENRICK 2946 Large room, private bath, $5 per week. Call after 5 p.m.

ARTHUR 3815 Large room, private bath, $5 per week. Call after 5 p.m.

SOUTHWEST

ROOMS—$5 WEEK. Housekeeping rooms, $6 week. Call after 5 p.m.

ROOMS FOR RENT—UNFURN. 114

NORTH

2214A CHIPPEWA—Modern housekeeping room, $5 week. Call after 5 p.m.

NEWLY DECORATED housekeeping room, private bath, $5 week. Call after 5 p.m.

3 BEDROOMS, 2 baths, 2 kitchens, all conveniences. Vo 2-5204.

SUBURBAN PROP. FOR SALE 117

NORTH

MODERN 4 room home, 110 Kingsbury Terrace. Call after 5 p.m. CE 1-5445.

KINGSBURY AP. MERANO 2—Modern 2-bedroom apartments, $135 and $145. Call after 5 p.m. CE 1-5445.

TOPTON WAY 541—Modern 4-room home, $12,500. Call after 5 p.m. CE 1-5445.

SOUTH

CLAYTON

MODERN HOME, 3 bedrooms, living room, dining room, kitchen, tile bath, full basement, gas heat, fenced yard, garage, $16,500. Call after 6 p.m. FR 3-1506.

BALLWIN

OPEN THIS EVENING

MODERN 3-bedroom home, fireplace, 2-car garage, $16,500. Call after 6 p.m. FR 3-1506.

AFFTON

LOVELY 3-bedroom home, tile bath, kitchen with built-in oven and range, $15,500. Call after 6 p.m. FR 3-1506.

BALLWIN

OPEN THIS EVENING

MODERN 3-bedroom home, fireplace, 2-car garage, $16,500. Call after 6 p.m. FR 3-1506.

ST. ANN

RICHMOND HEIGHTS

Town & Country Apartments

3 YEAR OLD BUILDING

Beautiful 2-bedroom apartments, $135 per month. Call Mr. Ellis, FR 3-1506.

WEBSTER GROVES

3-ROOM bungalow, tile bath, full basement, gas heat, fenced yard, garage, $12,500. Call after 6 p.m. FR 3-1506.

SUBURBAN—FURNISHED 110

NORTHWEST

3-ROOM home, tile bath, full basement, gas heat, fenced yard, garage, $12,500. Call after 6 p.m. FR 3-1506.

SUBURBAN

3-ROOM home, tile bath, full basement, gas heat, fenced yard, garage, $12,500. Call after 6 p.m. FR 3-1506.

FOR RENT FOR COLORED 119

APARTMENTS $37.50 UP

$100 Moves You In

HEAT—GAS—ELECTRIC

OFFICE SPACE 121

DOWNTOWN

DEEDS OF TRUST FOR SALE 140

SOUTH

SUBURBAN PROP. FOR SALE 145

SOUTH

AUDUBON PARK

MIDWEST'S LARGEST Air-Conditioned Community Available

$69.75

Efficiency 1-2-3 BEDROOM

Swimming Pool, Private Patios, Wardrobes, Refrigerators, Ranges, Carpeting, Drapes

Directions: Take Lindell Blvd. Exit off Highway 40 to Whittier, Right to Lindell Blvd.

LINDELL BLVD.

MODERN — DE LUXE

Bedroom apartments, newly decorated, air conditioned, carpeted throughout, swimming pool, garage included, 2 bedrooms, 2 baths, 24 hour maintenance service.

IN LOVELY RADIO AREA

CANTERBURY GARDENS

5953 DeGIVERVILLE

2-Bedroom Apartments $95

Beautiful Modern Apartments, 2 Bedrooms, 2 Baths, Air Conditioned, Wall to Wall Carpeting, Drapes, Refrigerator, Range, Disposal, Dishwasher, Garage,

LIMITED NUMBER
of AIR-CONDITIONED homes
available for JULY delivery

3 full bedrooms — full basement — dining room — large kitchen with built-in breakfast nook — complete central air conditioning. G.I.—FHA FINANCING—SPECIAL TERMS FOR CONVENTIONAL FINANCING.

DISPLAY HOME OPEN
FROM 10:00 A.M.

See it today. Drive out Riverview blvd., follow signs from entrance of Chain of Rocks Prk. Or you can take the bus from Baden.

GLASGOW VILLAGE

UNderhill 7-6902

Do You Earn $95 Per Week?
Then You Will Qualify in "Fernbrook"
3 Bedrooms, Full Basement, Gas Heat
$275 DOWN Plus Closing Cost For Approved G.I.
The Best Buy In The St. Louis Area
Is Available To You NOW!
Take Highway 66 to Highway 140 (at Lincoln-Mercury Plant) to Patterson Road. Go left on Patterson Road to Mullanphy then turn left on Mullanphy 4 blocks to Fernbrook.
J. BEN MILLER RLTY.
TE 7-3134 FL 3-0800

City of Bellefontaine Neighbors

VACANT—OPEN TONIGHT
6 'TIL DARK
1262 St. Cyr Rd.: 3-bedroom ranch home; beautiful redwood and brick veneer, gas heat, attached garage; this is a home to be proud of; owner has moved out of state; FHA appraisal; $15,750.
RELIANCE EV 5-2550

A REAL BARGAIN
IMMEDIATE POSSESSION
6-room brick ranch; Hathaway Hills; near schools; FHA appraisal; $19,500. Open 2 to 5. 9406 Acosta. UN 7-3758.

IN BEAUTIFUL GREEN ACRES. No. 14; spacious 3-bedroom ranch home; 30x28 breezeway, 2-car garage; 120-ft. front; will consider trade. Open 2 to 6.
FIESELER UN 7-8329

3-BEDROOM ranch; under $18,000. EV 2-9128. FEDERAL, UN 8-2929.

BEL-NOR

Immediate Possession
3048 Hatherly; 6-room residence; 1½ tile baths, gas heat, 2-car garage, rathskeller. EV 2-9128. FEDERAL EV 5-0219

BRENTWOOD

8737 COVINGTON CT.
Exceptionally lovely bedroom and den ranch; St. Mary Magdalen parish. Out Brentwood east on Litzsinger to Covington. You must see interior to appreciate.
STIFEL CO.
PA 5-2708 PA 1-6000

MARI KAY COURT
OPEN 3:30 'TIL DARK
$16,950
NEW 3-BEDROOM BRICK
RANCH STYLE
East on Eulalie, 3 blocks from Brentwood City Hall; tile kitchen and bath; sliding door closets; full basement, gas heat; real fireplace, marble sills; near public and parochial schools and Westroads shopping center.
RELIANCE EV 5-2550

CITY OF BERKELEY

BOWLING, 6039: 7 rooms, dinette, tile bath, 2-car garage, beautifully landscaped lot, 100x218. A fine bargain at $16,500.
SCHMERSAHL
8544 AIRPORT RD. JA 1-6464
Office Open Sun. and Eves.

JACKSON, 6150; 3-year-old ranch home with breezeway and attached garage; owner moving out of town; good financing available and immediate possession.
GROVE-HAMMACK
Realtor 1019 Big Bend ST 1-7750

CLAYTON

BEAUTIFUL BRICK HOME IN CLAYTON
7433 Bland; 5-room brick, tile kitchen and bath, gas heat, 2-car garage, dishwasher, beautiful setting. Office open evening and Sunday.
ARMBRUSTER
8940 St. Charles rd. HA 7-0242

CENTRAL, 629 S.: in beautiful Travis place; 3 bedrooms, 2½ baths, den.
Lederer Realtor PA 1-0863

LAFON, 7825; attractive colonial now offered for $25,000: 3 bedrooms, 1½ baths on 2nd; screened porch, sundeck; 2-car garage. Ralph P. Piper, Inc. PA 5-6700

PERSHING, 4129; 3 bedrooms; FHA terms; Lamb-Grace, MI 5-0691.

CALL PA 7-7500. LIST WITH JECMEN & SON REALTY CO.

WELLINGTON, 7415; red brick; 4 bedrooms, 2½ baths, breakfast room; Glendale school nearby; priced under $30,000.
Laura McCarthy, Inc., PA 5-5100

COOL VALLEY

BRAND, 5901; new 5-room (3 bedrooms); gas heat; hot water heater; full basement; tile bath; $11,500.
EDW. GOCKE R.E. CO.
2560 Woodson rd. FL 1-1824
Open Eves. and Sun. Afternoons

CRESTWOOD

CLEAN AS A PIN
804 Grovena; 2-bedroom brick, full basement, gas heat, attic fan, fireplace, plaster walls, tile bath, garage; must be seen to appreciate; owner transferred.
J. W. Wood Rlty. PL 2-1220

FOR SALE BY OWNER
Excellent 2-bedroom brick home with year-round porch, patio, attached garage and many extras. Beautifully landscaped. WO 1-8298.

CREVE COEUR

New 3-Bedroom Ranch
2 baths, den, air conditioned.
$27,950
Beaver Meadows. Open 3:30 to 8. East on Beaver dr. off Lindbergh between Ladue and Olive.
SYDNEY JACOBS VO 3-8600

EAST SIDE

HELEN COURT, 9: in Cityview; 5-room house, reasonable.

HOMES FOR SALE IN TRENTON, ILL.
Trenton is close to Scott Field and St. Louis. It has a good soft water supply and a good city sewage disposal plant. Trenton is considered an exceptionally well-kept city.
(1) 5-Room modern home in good condition; well located; 3 rooms downstairs, 2 upstairs; full basement with fruit cellar; stoker heating system with a separate vent; venetian blinds; good floor covering in kitchen; hardwood floors; built-in wall cabinets; hot water heater; fruit trees; near schools and churches. Price $5000.
(2) New Home. 4 rooms and bath; attached garage finished inside; tile bathroom; full basement; shower in basement; gas heat; gas water heater; rubber tile floor in kitchen; venetian blinds; closets in every room; also linen closet; heated in exclusive northwest subdivision; shrubbery and flowers. Mortgage can be assumed or paid; lot 60x150. Price $11,700.
(3) Good income property; 2-family 2-story brick house; 5 rooms and bath and 4 rooms and bath; stoker heater; gas hot water heater; good location; near schools and churches; close to business district; income $100 per month summer months; $110 per month during winter months; kitchens wired for electric or gas. Price $2000.
(4) 1½ Story frame dwelling, detached garage, heavy brick siding; 7 rooms and bath, full basement; lot 64x150. Price $7000.
(5) 1½ Story house, asbestos shingle siding, 4 rooms and bath, 2 rooms upstairs, oil heat, outside of city limits on Route 50, west of Trenton one acre of ground. Price $7500.
(6) 1½ Story brick dwelling; stucco veneered, 4 rooms downstairs, 2 rooms upstairs, not finished; lot 63½x110, ½ basement; General Electric cabinet stove and new electric water heater, venetian blinds and combination screen doors and windows included.
D. L. SCHAEFFER
REAL ESTATE & INSURANCE
Phone The Farmers Bank of Trenton Agency 9-4900
Residence, Academy 4-9101

MODERN country home, Caseyville Hills, one acre, 2 bedrooms, 2½ tile baths, tile kitchen, large living room, mural wall, stone fireplace, dining room, rumpus room, den room, patio, basement, fenced back yard, 2-car garage, circle driveway. Approx. $20 minutes to St. Louis. Owner, Express 7-4702.

ELLISVILLE

VETERANS 2% DOWN
3-bedrooms, full basement; choice of floor plan and roof style; ½-acre lots. Tara Heights Subdivision, Ellisville. Directions: NEWMAN INVESTMENT VO 3-3909

RARE OPPORTUNITY
We have 1 new ranch home with 3-bedrooms on ½-acre lot; will sell $600 down, plus closing, if you have good credit.
McKelvey Realty Lafayette 7-6686

FENTON

FENTON FOREST SUBDIVISION
ALWAYS OPEN: $12,995
2-3 bedroom homes on ½ acre; panoramic view; 1 mile south on Highway 141. RUMERL FL 2-4025.

SALINE, RD., 166: 4 rooms, 1 acre, liter, Mo 4-5960
A. J. MEYER & CO. PR 6-5321

FERGUSON

$1025 BELOW
Yes, you read is correctly $1025 below FHA appraisal.
WESTWOOD ACRES
3-bedroom brick, W. Florissant and Kappel dr., 1 block south of Chambers, 1 mile north of Northland. Open daily 1 to 4 and 6 to 9 p.m.
STATLER JA 1-7185

HOME AND OFFICE
IMMEDIATE POSSESSION
Lovely Ferguson Hills, 2½-year-old 3-bedroom ranch, all-electric kitchen, beautiful lot 75x190; under $22,000; owner transferred.
JA 1-1679.

NEW BRICK DUPLEX
Corner Aulelle and Hereford (2 blocks east of Food Center); 5-3, hardwood floors, plastered walls, clayite kitchen, bath, gas heat, FHA approved.
The Kelly Agency, JA 2-3000.

QUICK POSSESSION
636 Robert; 3-bedroom asbestos shingle, 2 rooms finished in basement; lot 125x100.
THE KELLY AGENCY JA 2-3000

EDGEHILL, 948; 3-bedroom ranch; automatic gas heat. EV 2-6511.
LOUIS C. LOCHMOELLER

545 FORD DRIVE
Beautiful 5-room home with many outstanding features, including 2-car garage, lot 100x165; 2 blocks from Ferguson high school and bus
KEENEY-TOELLE EV 5-7370

JANUARY, 8236; come in from 7 to 9 p.m. and look at our reasonably priced 8-room ranch.

MARGUERITE, 217 N.; neat 5-room frame; plaster, tile, basement, gas heat, trees, flowers.
BALL JA 2-3500.

RUGGLES, 601; new large 5 room, 3 bedroom; big kitchen, clay tile, picture window in basement, garage; $12,950; we will trade. Call LOTT or HUNT, EV 2-9550.

TEC

SHORT ST., 216: 11-room frame; 2 units; 2 baths; 2 furnaces; income $60; 8 rooms for owner; lot 75x125; G.I. small down payment; quick sale wanted.
PFITZINGER RLTY.

931 AIRPORT RD. JA 1-7800
WESTDEAL DR., 36, (Dellwood): Contemporary home located 1 block from downtown bus; 3 bedrooms, 2 baths; full basement; attached garage.
KUMMER REALTORS EV 3-5157

335 Wesley
White frame colonial, beautifully decorated; TV room, breakfast room, powder room, 4 bedrooms and sleeping porch on 2nd floor; modern kitchen with dishwasher and disposal; gas heat; 1 block from school, downtown bus; carpeting and 2 air conditioners included.
Ira E. Berry
Office Open Eves. 7 to 9 p.m.
PA 5-6166 YO 5-3030

FLORISSANT

LOW INCOME G.I.
MOVE IN FOR $630
New, Modern, 3 Bedrooms
If you earn $88 per week your total monthly payment will be $80.56. Gas heat, full basement, lovely kitchen; price $12,995. Take Highway 140 or Highway 66 (Lindbergh) at Mercury Plant; go north almost 2 miles to PATTERSON, left on Patterson 2 blocks to Mullanphy, left on Mullanphy 4 blocks to TYSON; turn left on Tyson to display house; open daily 11 a.m. to 9 p.m.
Shaw, Brichler & Coleman Agent

5% G.I. LOANS
Have several excellent listings in the $11,000 to $16,450 range with minimum G.I. financing. See Florissant; call or come by the office. We will be happy to assist you in securing a home of your own.
Jos. H. Vatterott, Inc.
TE 7-3544 Open Evenings

A LITTLE DOWN
GIVES YOU A LOT
of house at 232 Elmdale; 5 large rooms, gas heat, full basement and many modern features; $650 down G.I.; also assume G.I. loan.
HARVEY
VATTEROTT
9111 GRAVOIS PL 2-8234

$2500 Down Should Handle
8 Charlotte dr., 2-bedroom brick; air conditioned; carpeting throughout; garage and storage. Possession no problem.
THE KELLY AGENCY, JA 2-3000

"BRINWOOD"
THE "QUALITY" SUBDIVISION
Superior construction; 3 bedrooms, tile bath and kitchen.
SHAW, BRICHLER & COLEMAN
Call day or night. PA 1-1922

G.I.'s NOTHING DOWN
SCHMIDT JA 1-1660

FLORVAL, 32: 5-room asbestos shingle; gas heat; tile bath; fenced yard; washer, dryer; electric stove; drapes and rug included in this price of just $11,900.
WILSON CO. JA 2-1777

LAFAYETTE, 502; this fine large frame house located in the heart of Florissant; full basement, new automatic furnace, G.I. or FHA; priced at $12,500.
VATTEROTT
CHARLES F. HA 7-7920

NEW 3 bedroom, 925 sq. ft.; FHA appraised; $12,500.
UN 4-4259 THOMAS VE 2-3206

FRONTENAC

Burton W. Duenke Bldg. Co.
Nationally publicized builder in House and Home and Better Homes and Gardens now offers Hazelwood Hills homes with contemporary personality designed for the growing family. Gas for heat and hot water. Furnished display home on Clayton road. Open daily 10-9. YO 5-1010.
SUBURBAN R. E. YO 5-8412

GLENDALE

NEW LISTING
680 HAWBROOK: spacious, well-maintained, beautifully landscaped 3-bedroom, 1½-bath colonial in top location; excellent schools; near 2 bus lines, country clubs, churches, shopping; immediate occupancy.
A. F. RENJE WO 1-8190

CHEYENNE CT., 35: charming 3-bedroom frame and brick ranch; spacious kitchen.
JOHN F. GREENE YO 5-1212

DWYER, 900; you'll enjoy the many extras in this Cape Cod, priced under $20,000; immediate occupancy; 2 bedrooms, full bath on 2 bedrooms, full bath downstairs, kitchen with dishwasher, disposal, electric range, breezeway, double garage, beautiful patio, shade trees. WO 1-8444.
Ann Noonan WO 2-8040

PRETTY, almost new brick; 5 rooms, attached garage; owner anxious, wants offer.
MI 7-2555 CARTER MI 7-2555

HANLEY HILLS

$850 DOWN
2301 N. HANLEY; lovely 5 rooms, on 1 floor, full basement, gas heat, completely redecorated.
H. L. Kanefield Rlty. PA 1-8044.

BEAUTIFUL BUNGALOW
MUST SACRIFICE
8108 NOLA; completely modern, with up-to-date kitchen, all new plumbing, heating and wiring, ½ acre; open 2 to 5. ST 1-4515.

HAZELWOOD

3-Bedroom Brick and Frame
Lynn Haven—Open Daily
G.I. $93.79 Mo.; FHA $89.01 Mo.
½ mile north of Mercury Plant
Hardesty-Johnson TE 7-3843

HIGH RIDGE

PLEASANT VIEW DR., 3 blocks off highway; frame and stone ranch; 5 rooms; breezeway; double garage; basement; oil furnace; 1 acre fertile ground; real buy.
BOOKER-LIND-BUNDSCHUH
FL 2-6470. After 5 FO 7-0232

JENNINGS

OPEN WED. 6-9 P.M.
2238 DOTTIE, new 5-room rambling brick ranch with every conceivable feature; breezeway, attached garage, rathskeller, air conditioning; must be seen to be appreciated.
BOND EV 1-1900

2019 PARK LANE; $13,500
5-room brick; vitrolite bath and kitchen; screened rear porch; owner leaving city.
LEAHY Ev 2-4300

OPEN WED. & THURS. 6-9 P.M.
8878 Cozens, very clean and well constructed 3-bedroom brick ranch with breezeway, attached garage; lovely rathskeller, partly located for bus and school; priced right
BOND EV 1-1900

QUICK POSSESSION
2517 Switzer; 2-bedroom brick (5 rooms); full basement; garage; near new Catholic high school; $14,700.
THE KELLY AGENCY, JA 2-3000

2-BEDROOM BRICK
1951 Hildred; Vitrolite kitchen, bath; dishwasher; disposal; fireplace; basement garage; $13,600.
THE KELLY AGENCY JA 2-3000

COLLEGE AV., 5307; 3-room brick; clay tile, glass block living and bath room, concrete drive, basement floor tiled; rathskeller; many extras; $13,750. Call LOTT or HUNT, EV 2-9550.

TEC

KIRKWOOD

NEW LISTING
No. 6 Windsor Lane in lovely Windsor Acres; frame Cape Cod on ⅝ acre; 6 rooms, bay in dining room, paneled rathskeller with fireplace, 2 baths; beautifully decorated; in perfect condition; $16,250.

5-10 ACRES
Lovely suburban home just 5 miles from Kirkwood; 1½-story frame and stone home; four bedrooms, maid's room and bath; four fireplaces; attached garage, greenhouse shop, barn and chicken house.
NEW — NEW — NEW
3-bedroom ranches; $14,425; full dining room; tile kitchen and bath; exhaust fan; disposal; attic fan; indirect lighting; built-in bookshelves; shower doors. Call for directions.
Chomeau & Engelland
Open 9 a.m. to 9 p.m.
121 W. Adams YO 5-0770

SHADY HILL ACRES
(So. Holmes just west of Big Bend Blvd. Lockwood)
OPEN 3:30 'TIL DARK
15% DOWN
You will enjoy living in Shady Hill Acres' lovely 3-bedroom brick ranch homes; private park-like surroundings; full basement, gas heat; 1- or 2-car garages; see SHADY HILL ACRES before buying. YO 5-3286.
RELIANCE EV 5-2550

A REAL BUY
634 Pamela Lane; 3-bedroom, new ranch, expertly planned; fireplace, dining room, tile kitchen and bath; 2-car garage; full basement; spacious lot; excellent location; ideal for children. Taylor 1-1560.

2 or 3 BEDROOMS
5-room frame; garage; nice lot; under $15,000; 233 EVANS; will G.I. YO 5-1010.

SUBURBAN YO 5-8412

TODAY'S BEST BUY
7-room brick Cape Cod; tile bath and kitchen; garage; only $15,000.
NIERMAN YO 5-1252

945 HARVEY
6 rooms one floor; well-built 13-inch walls; one-year; basement; gas heat; 2-car garage; you should see this.
GROVE-HAMMACK
Realtor 1019 Big Bend ST 1-7750

MANCHESTER, 1058x; new fast growing commercial district; modern 5-year-old brick office building; ample parking; excellent return.
KNIFFEN DIAL YO. 5-2920

MISSOURI, 1219 N.; 2-bedroom brick; close to schools.
PAUL COLLOPY, REALTORS
1019 N. Kirkwood Rd. YO 5-0570

24' VONCA TRAIL
8 ROOMS; 3 BATHS
4 bedrooms; front and rear porch; beautiful setting overlooking Meramec Valley; 2500 W. BIG BEND.
Florissant; call or come by the office. We will be happy to assist you in securing a home of your own.
DOLAN CO.
VO 3-2610 Realtors 8011 Maryland

BY OWNER, 1-year-old modern bungalow, large rooms, wall-to-wall carpet, 2 bedrooms, 453 Elliott, Taylor 1-0930.

LARGE, spacious 5-room ranch on quiet street. FLETCHER, YO 5-1162.

EMIL A. FUSZNER for Kirkwood and county property. YO 5-3875.
COMPLETE real estate service.
H. A. SCHULENBURG, VO 3-4424

LADUE

RANCH HOME—OPEN
9058 Monmouth; in beautiful Richmond Hills; 3 bedrooms, 2 baths; fully air-conditioned; OPEN 2-6 SUNDAY.
FEDERER HE 2-2001

OPEN—LADUE WOODS
3 Normton dr.; 3-bedroom brick ranch; colonial; built-in kitchen, copper and birch finish; full basement, attached garage, landscaped. Go south on McKnight, then north to Normton dr.
BALESTRERI RLTY. WO 1-4065

NEW RANCH HOME
On Winding Brook dr.: 3 bedrooms, 2½ baths; General Electric kitchen; air conditioned; almost ½ acre of ground; price $49,500. Call owner, PA 5-5150, or see your broker.

2-BEDROOM RANCH
With lovely den, 2 baths, beautiful finished lot; many extras; 3 years old. Call
D.R.B. REALTORS ST 1-1314

BERKSHIRE, 7: 4 bedrooms, 3 baths; beautifully decorated, $49,500. WY 7-0844.

HAWTHORNE ESTATES, 1: redwood and stone ranch; 3 bedrooms, 2 baths plus den; high 1-acre lot; owner transferred.
Laura McCarthy, Inc., PA 5-5100

4-BEDROOM RANCH TYPE
2 baths, exceptionally large panelled den, only 1 year old; custom features; 2 fireplaces; 2 wide-view picture room carpeting. On Old Bonhomme rd., ½ mile west of Delmar.
ROBERT E. LYNCH PA 5-7500

NO. 5 TEALBROOK DR.; we have checked with some of the outstanding larger homes in the county and you will agree when you see this home that the low price we have on No. 5 is an outstanding value with all these features: 4 large bedrooms, 2½ baths; den with fireplace; 22-ft. living room with fireplace; 11 large closets; 32-ft. living room with fireplace; 11 large closets; 2-car garage; no come out and trade in your smaller home. open 6 to 8.
GROVE-HAMMACK
Realtor 1019 Big Bend ST 1-7750

LEMAY

BETTY JEAN, 129: clean 5-room bungalow. After 5 MO 4-5960.

A. J. MEYER & CO. PR 6-5321

GLACER RD., 2775: ½ acre; modern 7-bedroom bungalow; gas heat; carport; fruit trees; lawn-spade and many extras under $14,000.
Clara Hempelmann FL 2-8881

BETTY JEAN, 127: modern 5-room brick. Pure R E FL 3-3334

RANCH-TYPE HOME 2 bedrooms 1½ baths, knotty pine breezeway, gas heat 2-car garage. 2841 Telegraph. TW 2-5525

MAPLEWOOD

3 BEDROOMS! $13,000
G.I. $650 Down $78 Month
7347 Flora; large rooms; full basement; oil heat; perfect for large family; city bus.
IMMEDIATE POSSESSION
REED-SCHMIDT WO 1-7067

NORMANDY

WANT TO SELL
We have qualified buyers for clean houses and flats; bank financing is available to make quick sales; full time salesmen can give you your estimated sales price with no obligation. Just call
BANK OF ST. LOUIS
R. E. SALES DEPT. GA 1-1850

EMERLING DR., 209; $14,900; new 5-room brick; 3 bedrooms, clay tile, gas heat; ½ block public Service bus; immediate possession. Call LOTT or HUNT, EV 2-9550.

TEC

MAYWOOD, 3516: immaculate 4-room brick; finished room in basement; tile bath and kitchen; 2 blocks Our Lady of Fatima Parish, church, 1 block. Call RIDDLE, EV 2-9550.

TEC

FIVE and sunroom modern brick, newly decorated; call to inspect 7101 Hunter av.
KUHS Realtors OL 2-1600

NORTHWOODS

BELIEVE IT OR NOT
Only 1 year old, attractive 6-room brick home, must be seen to be appreciated; real fireplace, 9 closets, 1½ baths, gas heat; bus 1 block. Owner will show 7135 Groveland.
LEAHY Ev 2-4300

CHOICE LOCATION
5-room brick home; gas heat, fireplace; across from school, church, and ½ block from bus. 3712 Colonial.
LEAHY Ev 2-4300

OLIVETTE

OWNER TRANSFERRED
OPEN 2-5
No. 4 Downey Lane (off Old Bonhomme); 1-year-old ranch; rooms, all electric kitchen, paneled den and fireplace, all large rooms; 2-car garage; ½ acre. See it today. HA 7-4442.
BAYER EICKHOFF, REALTORS

BRIGHTLING COURT, 1176; beautiful 6-room brick, 2 baths, full basement, gas heat, G.E. kitchen, aqua-foam windows, lot fully sodded. Office open evening and Sunday.
ARMBRUSTER
8940 St. Charles rd. HA 7-0242

OVERLAND

TRY $500 DOWN G.I.
CLEAN AS A PIN 2-BEDROOM HOME; FULL BASEMENT; AUTOMATIC HEAT, ONE-CAR GARAGE, GARBAGE DISPOSAL; COMBINATION STORM WINDOWS AND SCREENS
DOLAN CO.
VO 3-2610 Realtors 8011 Maryland

TRADE YOUR HOME
On this 6-bedroom brick full dining room, basement, sunporch; 1 block to schools and transportation. 2536 Wismer.
GLEN MISSIE HA 7-3134
3328 Woodson. Open Sun. & Eves.

G.I. $650 DOWN
Beautiful 5-room brick; gas heat; Bank-rate terms; 3 years old. Office open till 9:00 p.m.
SYDNEY JACOBS VO 3-8600

G.I.—FHA LIST
BRUCE CAMPBELL HA 8-6400
CHAUCER, 3334: see this 3-bedroom brick with large kitchen, full basement, new automatic furnace; today. Has new garage, screened porch on rear of house; close to school and transportation. JUST LISTED and priced at $11,750.
WILSON CO HA 7-6300

CLARENDON, 10700: 5 rooms; expandable, extra corner lot; under $8000. FL 3-3000. Groebl-Senniger.

PAGE, 10455: 6-room; 3 bedrooms, 1½ baths, breezeway, attached 2-car garage; ½-acre lot; ideal for home and small-business location. $1600 down G.I.

VATTEROTT
9111 GRAVOIS PL 2-8234

BUY FROM OWNER; assume G.I. loan; 5-room frame; plaster walls, tile kitchen, bath; full basement; 4 years old; $11,800. 2004 Wismer. HA 9-0629.

PAGEDALE

$1000 DOWN
7356 PARK DRIVE; 5-room brick, excellent condition, many extras, majestic location, large lot; try offer—payments like rent.
H. L. Kanefield Rlty. PA 1-8044.

ASSUME LOAN AND SAVE
1340 Greenwell; 5 bedrooms, large tile kitchen and bath, basement, aluminum awnings, garage on 1 block to city bus; $68 per month.
St. Johns Realty HA 7-8200

G. I. $550 DOWN
1540 Ferguson; lovely 2-bedroom stone basement, new furnace, garage, close to public service. Asking $11,000.
GLEN RAMSEY HA 7-3134
3326 Woodson. Open Sun. & Eves.

PINE LAWN

OPEN TONIGHT 6 'TIL DARK
39 Blakemore; 5-room brick; quiet street, ideal for children; close to blocks of public and Catholic schools; $9850.
RELIANCE EV 5-2550

RICHMOND HEIGHTS

7538 ARLINGTON
Spacious 6-room brick residence; sunroom, breakfast nook, fireplace, large roomy closets; hot water heat; 2-car garage; children in St. Luke's parish; city bus 1 block.

2116 PRINCETON
You don't have to wait any longer for a bargain; owner transferred; selling $1000 under FHA appraised price; small down payment and
JAMES L. SCOTT CORP.
RLTR. ST 1-2122-3-4 BILDOR

UNDER $15,000
EXCELLENT 2-BEDROOM HOME
HEIGHTS LOCATION
FULL BASEMENT
DANDY FENCED BACK YARD FOR CHILDREN
CLOSE TO SCHOOLS AND TRANSPORTATION.
DOLAN CO.
VO 3-2610 Realtors 8011 Maryland

PRICE REDUCED
3 or 4 bedrooms, 1½ baths; price reduced to $13,750; will try G.I. or FHA. See 1111 YALE.
DOLAN CO.
MI 5-2610 Rltrs. 6401 Manchester
See Dolan's Photo Listings Today

HALF OF DUPLEX
1074 Terrace Dr.; almost new 2-bedroom 1½ bath, rumpus room, can be 3 bedrooms; priced right.
Solon Gershman Rltrs., PA 5-9300

DELTA, 7215: St. Luke's Parish; open, will write FHA commitment.
HOOVER, 7311: 1 block south of Clayton rd. at St. Mary hospital; 7 rooms, 1½ baths; only $10,000; $1000 down; see now.
Mitchell Realty PA 1-3398

VILLAGE OF RIVERVIEW

CORIE, 580; modern 2-bedroom bungalow; gas heat; newly decorated; lovely yard; possession.
WEAVER PR 6-4502 FR 1-0388

ROCK HILL

$1000 DOWN
218 Eldridge; 5-room ranch; gas heat; 2 years old. WO 1-4292.
GRAYSTONE TER. 9712; modern 5 rooms; after 5, PR 3-3139.
A. J. MEYER & CO. PR 6-5321

9746 STANLEY
3-BEDROOM RANCH
Semi-contemporary brick; 36x24 patio; lot 62x150 fenced; 1-car garage; 1 block north of Manchester at 9700.
DOLAN CO.
VO 3-2610 Realtors 8011 Maryland
New Listing. Priced for Quick Sale 5 lovely rooms, gas heat; beautifully decorated; vacant room
LEPPER WO 2-5364

ST. ANN

ASSUME LOAN, $2000 DOWN
No. 3 St. Theresa; 5-room asbestos; basement and garage; shaded lot; very clean; only $10,250.
GLEN RAMSEY HA 7-3134
3326 Woodson. Open Sun. & Eves.

G.I.—5% DOWN
11017 IVAN; 3-bedroom frame; full basement, oil automatic heat, tile bath and kitchen; within walking distance to St. Kevin's parish; immediate possession to qualified veteran. Only $11,750.
J. W. WOOD REALTY CO.
HA 7-4232 PL 2-1220

ST. HENRY, 10335; large 2-bedroom brick home, lovely living and dining room, kitchen extra large; outside patio.
VATTEROTT
CHARLES F. HA 7-7920

ST. JOHN

NEW HOMES FOR CASH
3023 Ridgeway; new 3-bedroom full basement; tile in kitchen and bath; $11,100; larger down payment lower price; 8500 west on St. Charles rd., 2 blocks north on Ridgeway. Open (Sunday 2-5); EV 2-7275. Builder.
EDMUNDSON, 3735; 4-4 duplex. T. P. McNulty Realtor HA 7-3500

SAPPINGTON

CONCORD SCHOOL RD. 3 bedrooms ranch; 1-year-old; large lot. Mary Potter Lowe, PA 7-8150.

40 FOX MEADOWS
4-bedroom, 3-bath, redwood and stone ranch home; one-floor plan; completely air conditioned; all-electric kitchen; 2 fireplaces; 2-car garage; 1½-acre lot; beautiful location; adjacent to Sunset Country Club; immediate possession; builder's own home; may consider trade of your property.
L. J. McNEARY HU 1-4032
Office Open Eves., Sat., Sun.

SHREWSBURY

EXETER, 5006; 2-bedroom brick ranch; large rooms and closets; only 5 years old. Real buy.
BOOKER-LIND-BUNDSCHUH
FL 2-6470. After 5 FO 7-0232

EXETER, 5018 4-room brick bungalow; garage; automatic heat and hot water; storm sash; owner transferred. FL 2-2375.
HORN REALTORS PL 2-0948

GROVE, 7832: clean 5-room bungalow; attached garage; gas heat; level lot 50x160; patio.
BOOKER-LIND-BUNDSCHUH
FL 2-6470

SUNSET HILLS

COME AND SEE US
OPEN EVENINGS
3 brick colonial ranch homes; all have 3 bedrooms and den; each is different in style and appointments. One acre wooded sites. Priced at $39,500; 1 mile south of Clayton rd. on Dallas.
Ivanne Investment VO 3-3300

A REAL BUY!
Charming brick ranch, 3 bedrooms, breezeway, basement, 2-car, garage; private line—no traffic.
W. H. LERCH PA 5-9344

UNIVERSITY CITY

YOUR SECURITY FIRST
If you're looking for real security and still want to live in a beautiful neighborhood, see these attractive 2-family apartments. 5-6 rooms; live in one unit and rent the other; wonderful schools just 3½ blocks; bus right on the corner and shopping nearby.
OPEN DAILY 1-4 P.M.
Five blocks north of Delmar, one block west of North and South rd.
RALPH S. DUKE & SON
PA 1-1310 PA 1-7346

AIR-CONDITIONED
Open 1 to 4 p.m. daily.
3 bedrooms, 2 baths, post and beam construction.
DUKE QUALITY CONSTRUCTION
7721 Peachtree Lane
5 blocks north of Delmar on North and South rd., 1 block west.
RALPH S. DUKE & SON
PA 1-1310 PA 1-7346

Parkside Ranch Homes
$2500 DOWN
84xx W. Crixdale av., one block south of Olive Street rd. Just saw of McKnight; 3-bedroom new ranch homes; facing park; full basement; gas heat. Open.
HENRY H. HAFFNER
6629 Delmar Rlty. Co. PA 1-2996

CHOICE BUY!
6857 Julian av.; 5-room brick; sunroom, tile kitchen and bath; aluminum awnings, rathskeller, ½-bath in basement; detached garage; nice yard. Shaw, HA 7-4450
BANK OF ST. LOUIS
R. E. SALES DEPT. GA 1-1850

VACANT—OPEN
4 ROOMS—$8450
1421 Sheridan: excellent condition; gas heat, garage, nice lot.
MA 1-124 MARCUS PR 7-8896

WILL SACRIFICE
846 Pennsylvania; 6-6 single flat; oil furnace, garages, 1st floor vacant soon. Don't let this good buy get away.
Solon Gershman Rltrs., PA 5-9300

NEW LISTING
1258 Grant av.; brick home in fine neighborhood; 5 spacious rooms plus basement room; gas heat; priced to sell.
Harry Herring PA 7-4400

7904 DELMAR, COLONIAL
6 large rooms, 2 car.
LOUIS C. PERRY, WO 2-6266

EASTMONT, 1540; attractive 5-room brick ranch, attached garage, fenced yard; a bargain.
Solon Gershman Rltrs., PA 5-9300

801 JACKSON
7 rooms, air-conditioned; can FHA $20,000 loan; facing park; all schools. PA 5-0270. PA 7-9679.
MENDELL, DR., 1424: 3 bedrooms; new; priced right; bargain.
BURTON-MURPHY PA 5-2450

7511 PERSHING
BRICK 4-FAMILY
5 ROOMS EACH UNIT, 4-CAR GARAGE. EXCELLENT FOR HOME AND INCOME, CLOSE TO SCHOOLS AND TRANSPORTATION.
DOLAN CO.
VO 3-2610 Realtors 8011 Maryland

RICHARD CT., 8617: 5-room bungalow; gas heat; modern bath, kitchen. After 5 PR 2-6027
A. J. MEYER & CO. PR 6-5321

WEST DR., 516 (8000 west off Teasdale): lovely 6-room brick; 1 floor, 2 bedrooms and den or 3 bedrooms; possession in 30 days.
HAMILTON REALTY PA 5-3500

WESTMINSTER, 6305: larger house ideal for children; well maintained; close to schools.
Edward L. Bakewell PA 1-5555

VINITA PARK

OWNER ANXIOUS
8305 GARFIELD: 5-room brick; full basement; garage; asking $14,750.
RELIANCE HU 1-2554

VALLEY PARK

MARSHALL RD., 59; 8-room house. Also 9 acres industrial on track; will divide. MI 5-0210.

WEBSTER GROVES

Open 7 P.M. 'til Dark
1231 CHESHIRE LANE; executive type, 3-bedroom brick ranch in beautiful Cheshire; 2 baths, big tile kitchen, huge paneled and glassed breezeway, 2-car garage, attractive rathskeller. Transferred owner wants offer.
LAURENE DAVIS
REALTOR WO 1-2200

REAL BARGAIN
Just finished; new 2-bedroom home; clay tile kitchen and bath; gas heat; full basement; 9000 Watson rd., turn north on Grant rd.; 5 blocks to 668 Conover lane; open evenings 7 until 9, Sundays 2 to 6. HU 1-2333.
PREISS & PREISS, Builders

AIR CONDITIONED
G I—OK
4-bedroom brick, all schools; reduced; $1000 down payment; owner transferred.
2 WEST CEDAR AV. WO 1-2506

BRICK AND FRAME RANCH
Living-dining combination, 3 bedrooms, kitchen with breakfast area, full basement, screened porch, attached garage; nicely landscaped lot.
John W. Feldwisch WO 1-0811

WEBSTER'S FINEST LOCATION
37 Villswood; charming 5-room brick with enclosed breezeway; large level lot; perfect condition.
BRANCH REALTY
IMMEDIATE POSSESSION
OWNER TRANSFERRED
Practically new 5-room brick; tile kitchen with eating area; gas heat; large shaded park-like yard.
RELIANCE, HU 1-2554

TRY G.I.
411 Greeley; 5 rooms; oil heat; disposal; nice lot; attached garage.
TREMBLEY-WILSON WO 1-0308

BRISTOL RD., 2xx; 8-room residence on lot 119x100. Outstanding location.
Solon Gershman Rltrs., PA 5-9300

CLARK, 534; 3 bedrooms, $12,500. Owner.

DENVER PL., 18; $1000 down, $80 monthly. BAYGENTS YO 5-0600

GLENDALE RD., 311 W.; new listing; CALL AT ONCE to see this attractive 3-bedroom ranch home; in excellent condition; large combination living-dining with fireplace, kitchen with eating area, screened porch 10x17, gas heat, detached garage; walking distance to Clark School, Annunciation and Hixon Jr. High School; asking $15,250; won't last long.
JOHN F. GREENE YO 5-1212

PINE TREE LANE, 1432: 2-bedroom brick, 3 years old; corner lot; carport; fireplace; like new; owner; under $18,000. WO 1-3377

ROCK HILL, 556 S.: 3 bedrooms, 1½ baths, sunroom, breakfast nook, 2-car garage; FHA 5-27?
MARGARET CARADINE WRIGHT

NEW 3 bedrooms, 100x100 lot, large basement; gas heat; near schools and transportation; 126 Chestnut. Open day and evenings. Call PL 2-0948.
HORN REALTORS

FOR WEBSTER GROVES PROPERTY CALL WEBSTER GROVES TRUST CO. Realtors. WO 1-2400

W

REAL ESTATE AVAILABLE FOR COLORED 151

TRY $450 DOWN
3949 NORTH MARKET; 5-room brick bungalow, and 3-room apartment in basement; gas heat, hardwood floors; A1 condition. B & L. PA 5-5255 Eves. PA 1-6448 (*)

VACANT—OPEN 6-9 P.M.
Try $500 DOWN
THEODOSIA, 5708; 3-room white cottage; hardwood floors, gas heat, very clean; pay off balance like rent. Try offer under $9000. RELIANCE EV 2-2350 (*)

$950 DOWN
1433 Laurel; 5 rooms, bath, automatic heat; perfect shape. See, then call HUBER, MA 1-0136, VO 3-2834 (*)

BRICK 4-FAMILY FLAT
6-ROOM UNITS—$225 INCOME PLUS UNIT FOR OWNER
LOW DOWN PAYMENT
RESULTS INC. ST 1-1394 (*)

$350 DOWN; $45 MONTH
4337 St. Ferdinand; 3-room cottage; newly decorated. Bruns CH 1-8500 Eves. TO 5-1668 (*)

$350 DOWN; VACANT
2407 N. PRAIRIE; 5 rooms; beautifully decorated; garage; Mr. Fisher, PA 7-4262
GLICK REALTY CO., MA 1-4182 (*)
REALLY SHARP INSIDE! 2-bedroom brick bungalow, new gas furnace; 2-car garage; see 4315 Lexington.
KEENEY-TOELLE EV 5-7370 (*)

ROOMING HOUSE
4057 McPherson; 12 rooms; income $216 per month; try $1000 down or may trade.
ARROW VO 3-3122 (*)

10 ROOMS
G.I., $750 DOWN; 2 baths, garage, gas heat, oak floors.
RESULTS INC. ST 1-1394

ABNER PL., 3119; 5 rooms; hardwood floors, wall-to-wall carpeting; may consider trade. P. C. Robinson R.E. Co., JE 3-3991. (*)
ABNER PL., 3117; corner brick bungalow. LUND, EV 5-6915. (*)

1224 BLACKSTONE
$950 Down, Open, Vacant
Exceptional 7-room, 4-bedroom brick home; gas heat, hardwood floors, cabinet sink, newly painted and decorated; try G.I. PA 5-8165.
HERMAN GLICK REALTY CO.
724 Chestnut St. CH 1-1283 (*)

1314 BLACKSTONE
$1250 Down; Open; Vacant
Very clean 2-family brick; 4-5; hardwood floors; automatic heat; modern bath and cabinet sink; fully decorated. PA 5-8165.
HERMAN GLICK REALTY CO.
724 Chestnut St. CH 1-1283 (*)
ETZEL, 5648; beautiful flats; 5-6 rooms; hardwood floors; 2 gas plants; $2500 cash, balance easy terms. In fine condition.

DITTMEIER
708 CHESTNUT CH 1-9115 (*)

2934 EUCLID
Beautiful 7-room residence.
T. H. MAYBERRY
FO 7-5715 (*)

1375 MONTCLAIR
Bargain—Bargain—Bargain
8 rooms; hardwood floors; gas furnace; $495 down; easy terms.
SHANKER-BANK R.E. PA 7-6278 (*)

3923 PALM
$1950 DOWN—OPEN—VACANT
Fine 2-family flat; 5-6 rooms; all heat; garages; new; ideal for investment; all vacant. PA 5-8165.
HERMAN GLICK REALTY CO.
724 Chestnut St. CH 1-1283 (*)
PALM, 5555; 2 flats, 5-5; gas heat; hardwood floors; dishwasher; disposal; garage; E-Z terms.
LIPTON Realtors FO 7-7670 (*)

SULLIVAN, 3554; 8-room brick; income possibilities; try $500 down G.I.; must see to appreciate.
VanZant JA 1-1713 (*)

1514 N. Taylor; $950 Down
3-4 brick; furnace; decorated; second floor vacant. CE 1-1334. (*)
TERRY, 5859; 5-room brick bungalow; near school and bus; owner. (*)
THEODORIA, 5346; 6-room bungalow. Open 3-5. EV 5-0303 (*)

8 WINDEMERE PL.
"VACANT"
ELEGANT TOWN HOUSE
13 rooms, 3 baths, 2-car garage; fine private street; schools, busses. St. Louis County Rity. PA 7-0818 (*)

OWNER will decorate this matt brick 4-5, 2-family flat; metal awnings; 2 baths; plus big income apartments in rear; only $650 down buys this today!

ALPHA CO.
4856 PAGE FO 1-2361 (*)
WANTED, residence or income property in North St. Louis will consider property needing repairs. EV 1-4433. (*)

REAL ESTATE—EXCHANGE 152
12-FAMILY, CLAYTON
Take flat, bungalow anywhere.
R. D. VonEngeln PA 7-0383

REAL ESTATE—Wtd. To Buy 153

TOP DOLLAR
INSTANT ACTION; RESIDENTIAL, COMMERCIAL, INDUSTRIAL; 45 YEARS ST. LOUIS' BIG BUYERS; THE ORIGINAL "GLICK" ON-THE-CORNER.
Glick Realtors MA 1-4182

I PAY CASH
FOR ANY PROPERTY
REGARDLESS OF CONDITION
Receive highest offer with EARNEST MONEY sent to you call. Quick closing or 60 days rent free.
NO COMMISSION TO PAY
Phone PA 5-5255 (Days)
MR. LEE (evenings) WY 1-2626
IF YOU WISH TO PURCHASE PROPERTY, CALL FOR OUR LIST
OPEN SUNDAYS 10 A.M TO 3 P.M.

VORHOF-DUENKE
Realtors
7567 St. Charles VO 3-3200

SELL IT TO US
DOERFLINGER
EASY TO DEAL WITH PR 1-2400

CASH FOR PROPERTY
ACTION THE DAY YOU CALL
MANDEL HAFFNER EV 1-1280
Eves. and Weekends HA 8-9107

SOLD OUT
We need sale offerings
Call for Free Sale Valuation
CHAUNCEY P. HEATH GA 1-3164

QUICK SERVICE
GET OUR EXPERT OPINION
WE CAN SELL YOUR PROPERTY
DICKMANN
PA 5-9077 WO 1-6882 Evenings

$ ALL CASH $
For property; get bid, then call; we pay more. CE 1-1234
Felberbaum R.E. Co. 722 Chestnut

LOW PRICED 4, 6 or 8-family, showing good income. Could be colored. Good down payment.
P. D. HUFFORD PA 5-6692

LISTINGS WANTED
WE HAVE BUYERS
R. W. STUCKENBERG CO.
8318 Chippewa Realtors FL 1-8300

CASH FOR YOUR PROPERTY; all types, any condition; city & county. Call or write M. A. RUST & SONS. MA 1-4551, 817 Chestnut

HOUSES OR INCOME PROPERTY WANTED — Will pay cash, no commission. H. L. Harris, Sun. and eves. FO 1-1800.

We Buy Property, Pay Cash
Answer 24 hours, large or small; in business over 50 years serving public.

DITTMEIER
706 CHESTNUT CH 1-9115

WANT to know today's value of your property? Call or write Hauschulte R. E. Co., 2407 N. Broadway, CH 1-6516.

COLORED PROPERTY
Will pay all cash; cottage or flat.
S. FISHER PA 7-4262

WILL BE your property; any kind, any condition; white or colored. CE 1-8884.

WE pay up to $15,000 for 2-bedroom brick home with large yard; southwest county. PR 1-2502

FOR QUICK RESULTS list with us. MULLIN-WALTERS RLTY. CO., Inc., JE 1-2722.

PROPERTY BOUGHT, SOLD and EXCHANGED.
Larner-Diener R. Co., CE 1-2965

CASH for your property; don't give it back to the Indians. Call us. McGRAW RLTR., FL 2-6128.

ARCHSHOEFER & SKAGGS has buyers ready to buy. 824 Chestnut.

LOTS: south or southwest; city or county. FL 2-7172.

CASH for property regardless of condition. SHAPIRO, CE 1-1382.

WE BUY any kind of PROPERTY
St. Louis Rity. D. Corp. CH 1-1989

ALL CASH FOR PROPERTY
Loans made. Johnson, PR 1-3412

REAL ESTATE—Wtd. To Buy 153
WILL BUY YOUR EQUITY, flat or bungalow. LiC, SI 1-3162.
WANT 3- or 4-room home. Will pay cash. Brinkmann, FL 1-1228
CASH for city and county property BURIAN CO. Realtors JE 1-0593
BUNGALOW OR COTTAGE, south PAY CASH. HU 1-4334.
WE HAVE buyers; listings invited. JUDGE REALTORS PA 7-8140
ALL cash for your cottage or flat. GA 1-5731 VO 3-4865 PA 1-2046
FOR A QUICK SALE, list with E. W. FRANCIS PA 7-7330
I WILL PAY CASH for your property. EV 2-0230.
DOWNTOWN real estate wanted. Will pay cash. Box H-80, P.-D.
PRIVATE PARTY wants 4 or 5 rooms; northwest; cash. EV 1-7538.

FARMS FOR SALE 159

TO PLACE FARM LAND ADS
Mail to St. Louis Post-Dispatch Classified department or phone MAin 1-1111.
Ad takers are on duty 8 a.m. to 9 p.m. Monday through Saturday. Or you may bring your ad to the want ad counter, 12th and Olive street.
UNITED'S biz illustrated SUMMER bargain catalog, is FREE to you! Farms, ranches, retirement homes, fishing and hunting spots, resorts, businesses, rural property of all kinds. Full details, over 700 photographs, 17 states. Phone, write or drop in for your copy now! Our 31st year. UNITED FARM AGENCY, 1898A Arcade Bldg., St. Louis 1, Mo. MAin 1-1454.

MISSOURI
FARMS OFF HIGHWAY 30
8 acres, 3 rooms, bath, gas heat. 27 acres, small home, plenty water.
GABBERT FL 2-7650
50 ACRES, $365; timber; good hunting. 4065 W. Pine, Apt. 303.
80 ACRES on Little Bourbeuse River; very well improved; on county road; electric; 2 springs. COLVIN, ST. LOUIS MO 4-5555
After 6 p.m. MI 7-3632
240 ACRES; 160 tillable, 45 creek bottom; 5 rooms, electric, large barn; deep well; fishing; over 700 $16,000. PR 2-2040 or ZIRNHELD, S. Main, Wentzville.
372 ACRES, 2 houses, 4 and 6 rooms with baths; good farm buildings; electricity; plenty of water; 4 miles west of Caladonia, Mo. TW 2-7768.
GET our list of cheap farms under $5000; many good buys; some close in. Floyd Davis Realty, 34 N. Gore (19), Md. WO 2-5151.
NEW house on 5 acres with big road and creek frontage, well, electric; $4750. Floyd Davis, WO 2-5151.
141-ACRE FARM; 25 miles out. IRON REALTORS VE 2-2442

REAL ESTATE OUT OF ST. L. 161
Open—Vacant—May Trade
$750 Down—Try G.I.
4-room brick; newly decorated; new furnace. PA 1-0783.
BAILIS RLTY. CH 1-2108
HARLINGEN, TEX. (Lower Rio Grande valley); wonderfully constructed 3-bedroom, 2-bath, masonry home; patio and breezeway, 2-car garage, maid's quarters, on 10 acres bearing navel orange and ruby red grapefruit trees; just 5 minutes from downtown Harlingen, Tex.; this suburban home, citrus grove offers retirement with security. Write owner, George M. Buban, Route 1, Harlingen, Tex.
BUILDING on main highway, 9000 sq. ft., southwest Mo. and Springfield; suitable for light manufacturing or garage; will lease or sell. Box 8-328, Post-Dispatch.
8-ROOM HOUSE; hot-water heat, 1½ baths, large yard, shade and some fruit trees, chicken house, double garage, tool shed, barbecue pit, 4½ acres ground. Box 8-264, Post-Dispatch.

JEFFERSON COUNTY FARMS 162
FOR HOMES or acreage call Ralph N. Smith Rity. VE 2-1149

AUTOMOBILES
AUTOMOBILES FOR SALE 170

$10 Down
MONTH	
'52 Rambler Hardtop	$32.79
'51 Buick Riv. Sedan	$32.79
'51 Chevrolet; Beauty	$32.79
'51 Chrysler Sedan	$32.79
'51 Mercury—Perfect!	$37.31
'51 Plym. 4-Dr.; Beauty	$28.27
'50 Buick Riv. Hardtop	$32.79
'50 Chrys. Sed. A Honey!	$26.27
'50 Pontiac Sedan	$22.85
'51 Olds Sedan	$39.36

Above Payments Include Interest, Insurance, Etc.
No Added Charges—24 Months
Most Have Radios, Heaters.
Automatic transmission, etc.; all are selected quality cars.

CYRUS
Selected Quality Cars—Since 1920
3518 Lindell JE 5-2244

RUDY FICK FORD SALES, INC.
4200 LINDELL JE 3-7300
WE SPECIALIZE IN SATISFIED CUSTOMERS!

$195 FULL-PRICE SALE
$50 down; '46s, '47s, '48s, '49s. We do our own financing.
JOE SIMPKINS LOT No. 2
5137 EASTON FO 7-0894

CREDIT TROUBLES?
I can get you financed when others fail. Call me now. Bob Lake, UN 8-4966, Credit Specialist.

HOT ROD
Hopped; lowered; chopped; completely reworked; $250 or trade. BR 1-6698, evenings only.

'54 BUICK
CONVERTIBLE
Super V-8; fully equipped. Like new throughout. A real summer luxury. Don't miss this beautiful car. One day only at this low, low price.

$1795
Authorized NEW CAR Dealers
Auffenberg
4050 GRAVOIS PR 3-8800
(Gravois at Chippewa)

BUICK, '53 Special Riviera 2-door; spotless light green finish, set off by a rich dark green top; this little beauty has custom seat covers, radio, heater and smooth Dynaflow transmission; traded from original owner; your opportunity to get a fine car comfort with small car handling ease and economy, for only $1095.

LINDBURG CADILLAC
4100 Laclede at Sarah JE 1-6402

COMPLETELY LIKE NEW
Buick '51 Super Riviera hardtop; city driven; original paint in flawless condition; radio, heater, Dynaflow, etc. Must sell. Will finance car myself; $150 down if desired. M. E. Johnson, PR 3-4900, Johnson Corp. Motor Div. Eves. PR 2-4161.
BUICK, '53 Roadmaster sedan; AIR-CONDITIONED. Everything that can be offered; smooth, cool comfortable transportation. All equipment. Outstanding. $1495.

LINDBURG CADILLAC
3630 S. KINGSHIGHWAY
USED CARS FL 1-4203

TAKE OVER PAYMENTS
1951 Buick Riviera, radio, heater, seat covers, gleaming white walls, beautiful 2-tone black and ivory finish; this car is immaculate in and out, cash price $495, only $28.67 per month for 24 months. First payment due in August. Phone in application now. MI 7-4262. Portis Auto, 6909 Manchester.
BUICK '50, 2 door, $295.
NASH '50, 2 door, $195.
CHEVY '50, pickup, $250.
CHEVY '49, 4 door, $195.
E-Z TERMS
PINKLEY MOTORS
945 Goodfellow PA 5-6575

YOU MAY
CHARGE
YOUR
WANT AD

It is not necessary to "open an account." As many as 36 salesmen available to serve you.

MAIN 1-1111

AUTOMOBILES FOR SALE 170

$10 DOWN
CLEAN USED CARS
'51 Olds 88	$495
'51 Dodge	445
'50 Ford	345
'51 Chev. Bel Air	445
'51 Ford convertible	645
'51 Buick Super	595
'53 Plymouth	695
'49 Ford	295
'50 Olds "98"	395
'51 Mercury	545
'51 Nash convertible	495
'48 Cadillac	495
'50 Pontiac	295

24 MONTHS TO PAY
SIMMS
OLDSMOBILE
5950 Delmar PA 7-2506
6709 Page VO 3-0950

'52 BUICK RIVIERA, $595
Radio, heater, white side wall tires, automatic transmission. A real beauty; see this one.
WEST END MOTORS
on DeBaliviere at Pershing
Open Weekdays till 9 p.m.

BUICKS - BUICKS - BUICKS
See Kuhs Buick for a complete line 1949 to 1956
SEDANS, COUPES, HARDTOPS
TERMS, TRADE
KUHS BUICK
2837 N. GRAND FR 1-2904
OPEN EVENINGS

BUICK, '54; Super Rivera coupe; Ivory and black, 2-tone hardtop; styling at its best; smooth performance. Priced to sell today; $1595.
LINDBURG CADILLAC
3630 S. KINGSHIGHWAY
USED CARS FL 1-4203
BUICK, '52; Special 4-door; Dynaflow, radio, heater, 5 excellent tires; superb condition; buy direct from owner through Automotive Consultant Service Dorothy Dennis or Roland Hildebrandt. YO 5-6217, YO 5-0734.
BUICK, '53 Riviera; fireman's red, power steering, Dynaflow, radio, heater; real sharp; new white walls; $1150 down, 2 years on balance. We do our own financing. KUGMAN CO. 4301 Washington

'52 BUICK $495
A1; fully equipped; E-Z terms. BROWN MOTORS 2819 Gravois PR 2-9587

BUICK, '51 Riviera 2-door; radio, heater, dynaflow.
DODGE-PLYMOUTH DEALER
1085 Kirkwood Rd. YO 5-5230
BUICK, '51 Riviera; very clean; $100 down; we do our own financing.
KUGMAN CO. 4301 WASHINGTON
BUICK, '49 sedan; Dynaflow, radio, heater; good running condition; full price $95.
KUGMAN CO. 4301 WASHINGTON
BUICK, '50; radio, heater, Dynaflow; excellent mechanical condition; full price $195.
KUGMAN CO. 4301 WASHINGTON
BUICK, '50 4-door; 2-tone; radio, heater, Dynaflow; good condition; must sell immediately; $325 or make offer. GE 6-5149.
BUICK, '50, Special sedan; owner must sell; $165. Klink Motor, 2217 S. Grand.
BUICK, '49 Super convertible; has 9000 sq. ft. southwest Mo. and Springfield; suitable for light manufacturing or garage; will lease or sell. Box 8-328, Post-Dispatch.

'49 FORD, $129
Full price! Custom 8 with radio, heater, etc. Good tires. Excellent driving.

'49 HUDSON, $129
Full price! Exceptionally clean and original; mechanically perfect.

'47 CHEV., $129
Full price and like brand new! Radio, heater, etc.
All are ideal second cars at give-away prices! If you are interested—don't wait too long.

MAJOR
5460 Nat. Bridge EV 2-8585

'55 CHEVS., $1595
De luxe 210's; 4 doors, sedan, V8 motors; all equipped with heaters, radios; ivory and green, beige and green solid, light blue; 6 to choose from; low mileage and real like new cars.
JAMES CHEVROLET
3721 S. Grand PR 2-5110

'54 CHEVROLET, $1095
De luxe 2-door, light green; heater, radio, seat covers; also a 2-door ivory and light blue, Powerglide; both clean cars.
JAMES CHEVROLET
3721 S. GRAND. PR 2-5110

STOCK REDUCTION!
'53 CHEVROLET 2-DR. $875
2-tone finish; factory equipped. GMAC terms.
WEBER CHEVROLET
4035 LINDELL JE 1-2503

'53 CHEVROLET, $1095
Bel Air 4-door; green and beige; heater, radio, seat covers; also a 2-door dark green; both 1-owner, clean cars.
JAMES CHEVROLET
3721 S. GRAND. PR 2-5110

'53 CHEVROLET, $895
Beautiful dove gray, blue top; radio, heater, spotlight, spotless interior, 85% tires. We urge you to see and drive this one.
WRIGHT NASH
637 ROSEDALE PA 5-8166

'54 Chevrolet Sta. Wagon 4-door; 1-owner; like new; $1095.
GOLDBECK MOTORS, Inc.
DE SOTO-PLYMOUTH DEALER
5148 Natural Bridge EV 5-3708

'52 Chevrolet, $495
Beautiful 2-tone; clean and sharp; excellent mechanically; E-Z terms.
BROWN MOTOR 2819 Gravois PR 2-9587

CHEVROLET, '55 hard-top Coupe; Powerglide, seat cover; low miles; buy direct from original owner through AUTOMOTIVE CONSULTANT SERVICE Dorothy Dennis or Roland Hildebrandt, YO 5-6217, YO 5-0734.

'54 CHEVROLET, $995
"210" series; 4-door; 2-tone, blue and white; Powerglide; sharp.
RIESMEYER FORD
8154 MANCHESTER MI 7-3033

'55 CHEVROLET, $1495
Bel Air V-8 2-door; radio, heater, tu-one, blue and gray; a real buy.
RIESMEYER FORD
8154 MANCHESTER MI 7-3033
CHEVROLET, '53 Bel Air 2-door; very clean; low mileage; 1 owner; $845.
GEBHART CHEVROLET
5616 GRAVOIS HU 1-8030

'53 Chev. Convt., $1095
Exceptionally clean; low mileage.
ENDICOTT CHEVROLET
220 W. Lockwood WO 2-3737
CHEVROLET, '54 Del Ray; exterior interior, 2-tone paint, standard shift, 17,000 miles, like new. FL 2-6595.
CHEVROLET, '48 Fleetline, radio, heater, for lights, seat covers, beautiful body and interior, 2-tone; $225. After 4, WO 2-2592.
CHEVROLET, '51; Powerglide, radio, heater. Full price $295; $50 down, we finance the balance.
KUGMAN CO. 4301 WASHINGTON
CHEVROLET, '54 2-door sedan, very clean; low mileage; $695.
GEBHART CHEVROLET
5616 GRAVOIS HU 1-8030
CHEVROLET, '49 convertible; custom built-in grill and trunk; white walls, new top, radio; clean; A1. 8840 Harold, Berkeley 21.
CHEVROLET, '50, 2-door; radio, heater, metallic green, white-wall tires, new chrome hub caps. 530 W. Hurck st.
CHEVROLET, '56 Bel Air 6, 4-door hardtop; Powerglide; 2-tone finish; $1879. KLINK MOTOR 2217 S. Grand
CHEVROLET, '53, 2-door; sacrifice for cash sale, $450. KLINK MOTOR 2217 S. Grand
CHEVROLET, '51 Bel Air fully equipped; owner must sell, only $400. Klink Motor, 2217 S. Grand
CHEVROLET, '50; SHARP; LOW AS $10 DOWN, 54 WEEKS, 18 MONTHS. GLOBE 4500 GRAVOIS
CHEVROLET, '49, 2-tone green, $250; radio, heater. EV 1-9617.
CHEVROLET, '50 Powerglide; 4-door, $252.50. Dealer, MI 7-4455.
CHEVY '50, 4-door, Powerglide; equipped; $395. EV 2-2455.
CHEVROLET, '47; good condition. PA 7-3553.
CHEVROLET, '49 2-door; clean; $260. HU 1-5618, 5034A Christy.

WANTED
A party to pay $21 per month for 24 months. No money down includes interest and insurance for a
'51 Chrysler V8 4-DOOR
with radio, heater, automatic transmission and power steering. How can you go wrong. Call
YOrktown 5-1204
KIRKWOOD MOTORS
10800 MANCHESTER
at Lindbergh Opp. Bettendorf's
CHRYSLER, '49 $295. Burns-Campbell, 3336 S. Kingshighway.
CHRYSLER, beautiful black, '42 sedan; white walls. PA 5-6237.
DeSOTO convertible, '49, 6 cylinder, radio, heater, automatic transmission, good running condition, $295. 142 Sylvester, Webster. WO 1-7344
DODGE '48; 53,000 miles; good tires, condition; reasonable. WO 2-2157.

'54 CHEVIE
ONLY
$845
Mendenhall
40 YEARS IN SAME LOCATION
2300 Washington Open 'Til 9
CE 1-8205

'54 CHEVROLET, $995
2-door; equipped with radio, heater and turn signals; one owner, new car trade-in. Like new.

VINCEL
TRADES FROM
St. Louis' Oldest PONTIAC Dealer
3291 S. Kingshighway FL 1-3291
OPEN 'TIL 9 SAT. EVE.

'52 CHEVROLET
Only $100 down and 18 months at $43.16 buys this very clean 2-door with radio, heater, seat covers.

FELD CHEV.
7700 Manchester MI 5-4358
6951 Manchester MI 5-5782

'49-'50-'51-'52 CHEVS.
2-door coupes, 4 doors; a large selection from $295 to $695; standard shifts, Powerglide, heaters, radios, seatcovers; some driven less than 25,000 miles. If you are looking for a good car, see these cars.
JAMES CHEVROLET
3721 S. Grand PR 2-5110

'55 CHEVROLET, $1595
STATION WAGON
Ivory and brown; handy man; heater; this like new popular model; is perfect for the wife.
JAMES CHEVROLET
3721 S. GRAND. PR 2-5110

1955 CHEVROLETS
2 DOORS AND 4 DOORS
150 SERIES, $1250
210 SERIES, $1350
GOOD SELECTION OF COLORS
HIGH TRADES BANK RATES
UP TO 30 MONTHS
V-8 MOTORS, $75 ADDITIONAL
GOLDBECK MOTORS, Inc.
5148 Natural Bridge EV 5-3708

AUTOMOBILES FOR SALE 170

GOOD AND CHEAP
$10 Down
24 months to pay; all run good; most equipped with radio, heater, some with automatic transmission or overdrive.

'52 Plymouth	$395	'53 Ford	$695
'47 Buick	30	'51 Chevrolet	395
'51 Studebaker	169	'52 Pohtiac	495
'51 Nash	195	'49 Studebaker	149
'51 Plymouth	295	'50 Studebaker	135
'50 Pontiac	295	'49 Packard	179
'51 Mercury	495	'50 Buick	195
'53 Dodge	695	'52 Nash Hardtop	495
'52 Studebaker	395	'53 Studebaker Sp. Cpe.	695
'49 Buick Convt.	195	'50 Mercury	295
'50 Dodge	295	'50 Packard	149
'50 Hudson	195	'50 Olds "88"	395
'48 Pontiac, Hydramatic	189	'49 Cadillac	495
'50 Ford	250	'49 Chevrolet	195

Call EV 1-3883 Today!
Authorized Studebaker Dealer

BIG 3 KAR KARNIVAL
5049 NATURAL BRIDGE

MENDENHALL
MOTORS
We believe we have 150 of the cleanest cars in America; all makes, all body styles; we trade high and fast; low bank rates.
Open eves. till 9, Sat. till 5
2231 WASHINGTON CE 1-8205
Just East of Jefferson

FOR FINER USED CARS SEE
COTTER BUICK
3288 S. Kingshighway VE 2-3988

DODGE, '52, Coronet sedan. Extra nice. Loaded with extras; $435. DUNK MOTOR 2217 S. Grand
DODGE, '52 Sedan; runs perfect; $ 5 down, we finance the balance. KUGMAN CO. 4301 Washington

'53 FORD
ONLY
$645
Mendenhall
40 YEARS IN SAME LOCATION
2300 Washington Open 'Til 9
CE 1-8205

'55 FORD
Beautiful light blue finish; low mileage; equipped with radio, heater, directional lights and other accessories. Priced at our low price of only
$1220
Authorized NEW CAR Dealers
Auffenberg
4050 GRAVOIS PR 3-8800
(Gravois at Chippewa)

'55 FORD
$1245
FOR THIS LITTLE BEAUTY
Mendenhall
40 YEARS IN SAME LOCATION
2300 Washington Open 'Til 9
CE 1-8205

'54 FORD VICTORIA
$200 down on this very clean low-mileage car; radio, heater, Fordomatic; 24 months at $17.50 per week. Cash price $1495.
FELD CHEV.
7700 Manchester MI 5-4358
6951 Manchester MI 5-5782

'55 FORD SPECIAL
14 To Choose From
8-cyl. Mainliners, from — $1195
8-cyl. Customs, from — $1395
8-cyl. Fairlanes, from — $1695
All are clean one-owner cars in A1 condition, warranted in writing for 30 days.
SUBURBAN FORD
Manchester-Kirkwood YO 5-2580

'53 FORD $945
Original powder blue finish offset by like-new whitewall tires. The interior is just like new. The engine is perfect, runs and looks like new. Equipped with radio, heater, Fordomatic; 22,000 original one-owner miles.
AUFFENBERG'S
ST. LOUIS MOTORS
3949 LINDELL OL 2-5210

'54 FORD
Country Squire; Fordomatic; radio, heater, whitewall tires.
$1595
CURLEY AUTO SALES
7377 PAGE VO 1-2666

CONVERTIBLE
'55 FORD, $1995
Fairlane; this one loaded with accessories; like new. See
TUCKER
2339 S. GRAND PR 6-5901

'53 FORD, $795
2-Door; beautiful solid brown color; heater, radio, seat covers; how can you go wrong at this price; it's a nice car.
JAMES CHEVROLET
3721 S. GRAND. PR 2-5110

TAKE OVER PAYMENTS
1949 FORD 2-door; radio, heater, seat covers; dashing maroon finish; has to be seen to be appreciated; only $14.50 per month for 12 months; cash price $145.50; first payment due in July. Phone in application now! MI 7-4262. Portis Motor, 6909 Manchester.

'56 FORD CONVERTIBLE
Beautiful 2-tone blue; driven only 12,000 miles; has full equipment and white-wall tires. Special today $2295.
SUBURBAN FORD
Manchester-Kirkwood YO 5-2580

'54 FORD, $995
De luxe 2-door dark green V8 heater, radio, seat covers; a solid car and it's clean.
JAMES CHEVROLET
3721 S. GRAND. PR 2-5110

STOCK REDUCTION!
'53 FORD 2-DR., $795
Radio, heater; very clean; GMAC terms.
WEBER CHEVROLET
4035 LINDELL JE 1-2503

AUTOMOBILES FOR SALE 170

$75 DOWN
WE ARRANGE FINANCING

'55 Plymouth 2-Dr.	$1235
'55 Olds 2-Dr.	$1195
'54 Pontiac 4-Dr.	$1195
'54 Rambler Hardt'p	$ 995
'54 De Soto 4-Door	$1295
'54 Olds 4-Dr.	$1495
'53 Studebaker 2-Dr.	$ 695
'53 Chrysler 2-Dr.	$ 895
'53 Plymouth 4-Dr.	$ 575
'53 Buick 4-Dr.	$ 975
'53 Olds 4-Dr. "98"	$1395
'51 Mercury Convt.	$ 425

Authorized New Car Dealer
Ask About Our Guarantee
Auffenberg
820 N. Kingshighway
FO. 1-0812

NO MONEY DOWN
ON
ANY CAR YOU WANT
California bank president just arrived in St. Louis to retire; wants to finance 1000 cars; new or used; very low bank interest. All you need is a steady job and fair credit.
JUST ASK FOR
Financial representative Bill Ross.
VO 3-1203.

FORD, 1954, 2-door sedan, V-8; a real buy at only $995.
MacCarthy
AUTHORIZED FORD DEALER
6133 DELMAR PA 7-2526
Open Weekdays Till 9 P.M.

FORD, '51 convertible; beautiful chartreuse, fully equipped. This car looks and runs like new. $595, $100 down. Long easy terms on balance. Hurry! Hurry! Hurry! Won't last long at this price. Call today.
CITY MOTOR SALES
5000 Natural Bridge EV 1-9530

FORD, '51 Custom "8"; Fordomatic Drive, radio, heater, back-up lights, rear seat speaker, many other accessories. $85 down, we finance the balance.
KUGMAN CO. 4301 WASHINGTON

'55 FORD, $1395
Custom V-8, 2-door, No. 462A. It's sharp.
RIESMEYER FORD
8154 MANCHESTER MI 7-3033

'54 FORD V-8, $1095
2-door custom; radio, heater; clean
RIESMEYER FORD
8154 Manchester MI 7-3033

FORD, '50; RADIO, HEATER; SHARP; $275; $10 DOWN, $4 WEEK, 18 MO. ASK ABOUT OUR GUARANTEE. GLOBE, 4500 GRAVOIS.
FORD, '50 Custom 8 2-door, beautiful light blue, perfect all matching white walls; radio, heater; mechanically excellent; wonderful performance; $25 down, 24 months to pay. KINGS-WAY Auto, 3507 S. KINGSHIGHWAY. FO 7-3075.
FORD, '32 3-window channelled coupe, complete race equipment; $500. National 3-4616 after 12.
FORD, '55, Custom; 13,000 miles; company furnishing car, must sell mine; make offer. PA 6-0176.
FORD, '55 2-door 8-cylinder; very low mileage, owner; 1345.
GEBHART CHEVROLET
5616 GRAVOIS HU 1-8030
FORD 1930 convertible; dual exhaust, bullit cam, real sharp, $345. Auto Sales & Listing, 8823 Gravois, HU 1-3114.
FORD, '56; V8; custom 2-door; cash balance due $1625; terms. Maplewood Motors, MI 7-4425.
FORD, '51 V-8 tudor; radio, heater, clean new motor. 3912 Oleatha.
HOT ROD, '32 Ford coupe; channeled, lowered; best offer over $100 without motor. MO 4-0700.
FORD, '32 roadster; full fender; Mercury engine, hydraulics; first $600 takes. CO 1-4362.
FORD, '46 sedan; drive it home; $75. Klink Motor, 2217 S. Grand.
FORD, '50; balance $193, take over notes. Bruce Co., EV 1-3100.
FORD, '49, 2-door; $75 cash. KLINK MOTOR 2217 S. Grand
FORD '53 sedan, $695. Will finance. Elite Auto. FR 1-2221.
FORD, '53 8; fully equipped. PA 1-0343 after 5.
FORD, 1950 V8, low mileage; good condition. JA 1-1230.
FORD, '50 convertible; excellent condition; $595. WO 2-4893.
HUDSON '49, 4-door; clean; take over payments, 12 months. MI 5-8655.
HUDSON, '53 Hornet; 4-door; $795. Cadet Co., 2254 S. Vandeventer.
HUDSON '48 sedan; radio, heater, $90. Klink Motor, 2217 S. Grand.
KAISER '49 Traveler; clean; all leather inside; runs A1. $265. KLINK MOTOR, 2217 S. Grand.

'56 LINCOLN CONVERTIBLE
Traded from original owner on new '56 Cadillac. This 2600-mile Premier Convertible, finished in striking Lavender, with matching Lavender and white full leather interior, AUTOMOTIVE CONSULTANT SERVICE, Dorothy Dennis or Roland Hildebrandt, YO 5-6217, YO 5-0734.

'52 OLDS "88", $795
Super 4-door; radio, heater, Hydra-Matic; tu-tone paint.
GILBERT BUICK
3500 Gravois PR 1-5203
OLDS, '54 "98" holiday, 2-tone green, white walls, power brakes, radio, heater; will sell or trade for older car; private party; see at 8700 St. Charles or phone HA 7-9792.
OLDS, '51 "88" hardtop; beautiful; a good buy; $585.
GEBHART CHEVROLET
5616 GRAVOIS HU 1-8030
OLDS, '51 Super "88"; loaded with extras. Priced for quick sale, $585. Klink Motor, 2217 S. Grand.
OLDS, '49 "98" Sedan; $50 down. We finance the balance.
KUGMAN CO. 4301 Washington
OLDSMOBILE, '51 (8); full price $495; $50 down, we finance the balance.
KUGMAN CO. 4301 WASHINGTON
OLDSMOBILE, '48 sedan; running condition, $45.
KUGMAN CO. 4301 WASHINGTON
OLDS, '55, Starfire, convertible, turquoise and ivory, fully power equipped. IV 7-3561, mornings.
OLDS, '51 Super 88 2-door, equipped, excellent. MI 5-5711.
OLDS, '51 "98" 4-door; PERFECT; private. PA 5-2907.
OLDS, '50 "98"; has everything; $240. Klink Motor, 2217 S. Grand

WHY WAIT
BUY AN "88"
Today From
KLEES OLDS
4933 Natural Bridge
EV 3-7330 EV 3-7330

'51 OLDS CONVT., $675
Super "88". Beautiful baby blue finish; brand new top; perfect Hydra-Matic transmission. Original 24,000-mile car. Don't miss this one.
WEST END MOTORS
On DeBaliviere at Pershing
Open Weekdays till 9 p.m.

'48 OLDS "98" CONVERT
REALLY SHARP!
$245
CALL TODAY
MISSOURI AUTO SALES
5922 Natural Bridge
EV 5-4144

OLDS BEAUTY
AIR CONDITIONED
'53 "98" sedan; power equipped; low mileage; has all of the de luxe factory extras; new white-wall tires; polar white and pale blue; must see and drive to see it's like new. Days CH 1-6525; nights PA 5-9154.
OLDSMOBILE, '53; like new; Super "88" 4-door; all extras; power steering, brakes; $1175. Buy direct from original owner through AUTOMOTIVE CONSULTANT SERVICE, Dorothy Dennis or Roland Hildebrandt, YO 5-6217, YO 5-0734.

'52 OLDS "88", $795
Super 4-door; radio, heater, Hydra-Matic; tu-tone paint.
GILBERT BUICK
3500 Gravois PR 1-5203
OLDS, '54 "98" holiday, 2-tone green, white walls, power brakes, radio, heater; will sell or trade for older car; private party; see at 8700 St. Charles or phone HA 7-9792.
OLDS, '51 "88" hardtop; beautiful; a good buy; $585.
GEBHART CHEVROLET
5616 GRAVOIS HU 1-8030
OLDS, '51 Super "88"; loaded with extras. Priced for quick sale, $585. Klink Motor, 2217 S. Grand.
OLDS, '49 "98" Sedan; $50 down. We finance the balance.
KUGMAN CO. 4301 Washington
OLDSMOBILE, '51 (8); full price $495; $50 down, we finance the balance.
KUGMAN CO. 4301 WASHINGTON
OLDSMOBILE, '48 sedan; running condition, $45.
KUGMAN CO. 4301 WASHINGTON
OL

MOTORS TRANSMISSIONS

FREE SEAT COVERS YOUR CHOICE OF COLORS

OVERHAUL SPECIAL! $39.50

NO MONEY DOWN AS LOW AS $1.50 PER WEEK

PR. 6-5471 NATIONAL MOTOR AND TRANSMISSION CO.

1100 SOUTH GRAND BOULEVARD

OPEN SUNDAY 10-2

LOW MONTHLY PAYMENTS

MOTORS ★ TRANSMISSIONS

FREE PICKUP AND DELIVERY — NO MONEY DOWN — ONE-DAY SERVICE!

UP TO 24 MONTHS TO PAY

OVERHAUL	MOTORS	Transmissions
$39.50 Up	$99.50 Allowance Old Block All Makes Reduced	$69.50 Up

10,000-MILE BONDED GUARANTEE!

YOUR CAR DOES NOT HAVE TO BE PAID FOR! — PHONE EV 2-2800 — We Will Loan You a Car While Work Is Being Done!

MOTOR EXCHANGE

4718 NATURAL BRIDGE

Open 7 to 8 Daily — Open Sunday 9 to 1

REMANUFACTURED MOTORS AUTOMATIC TRANSMISSIONS

LOOK! NO DOWN PAYMENT! OVERHAUL SPECIAL $69.50 UP

CITY MOTOR EXCHANGE

OL. 2-7676

3540 LINDELL AT GRAND

Auto Trailers, Mobile Homes 180

SPECIAL

OUR ONCE A YEAR ANNIVERSARY SALE

Celebrating our 24th year in the mobile home business.

YOU'LL HAVE TO SEE IT TO BELIEVE IT

Tremendous discounts on everything we have in stock.

Hurry! While They Last

GRASK

2 BIG LOCATIONS FOR YOUR CONVENIENCE. OPEN 9-9 EVERY DAY EXCEPT SUNDAYS.

6671 Olive Street rd., FV 1-7800
18th and Missouri, East St. Louis
HR 1-3361

Clearance!!

USED COACHES

LOW DOWN PAYMENTS

Low Monthly Payments
Over 20 to choose from.
SEE 'EM TODAY

Spartan Sales

LINDBERGH (U.S. 66)
Across from Airport
OPEN WEEKDAYS 9 A.M. TO 9:30 P.M. DAILY. Closed Sundays

7758 Olive Street Rd.

ALDERSON TRAILER SALES

Inspect our brand new line selection now in stock

42 ft. 2-bedroom — — — $3995
36 ft. 2-bedroom — — — $3295
34 ft. 2-bedroom — — — $2995
30 ft. double bedroom — — $2595
Convenient terms. Used trailers as low as $100 down.
Open 9 a.m.-9 p.m. Closed Sunday

Late Model Trade-Ins

35-ft. United Monterey — $2295
27-ft. Ironwood, 2-bedroom $2195
34-ft. Mobile, 2-bedroom $1395
27-ft. Streamline — — — $1395
25-ft. Zephyr — — — — $1350

Franklin Trailer Sales

Lambert Field and Highway 66 at stoplight. PE 1-0444. Closed Sun.

HUB TRAILER CO.

Pacemaker, Schult Streamlite
Champion—Insurance—Parts
Selection — Used Trailers
Sales and Sub-Dealer Service
10501 Highway 66, Kirkwood
YO 5-6600
Open 'til 9. Closed Sundays

Midway Trailer Sales

Detroiter Globemaster and Sportsman 28' to 51'; up to 8 years financing. Closed Sunday.
3222 State Rte. 157, Edwardsville, Ill.

CLOUSS TRAILERS

Lower prices. Closed Sundays.
4501 OLIVE ST. RD. PA 5-4539

$1000 DISCOUNT

During our clearance sale on brand-new 1956 Kozy and National 1, 2 and 3 bedrooms

DE LUXE TRAILER CO.

3515 S. Kingshighway

FORSHEY TRAILER SALES

COLONIAL, ELCAR, DUO STAR
PARTS, INSURANCE
Closed Sun., open weekdays until 9
6927 Olive Street rd. FA 1-0270

Triple B Trailer Sales

Featuring "NEW HOME" Trailer; 1 mile west of Charles on Highway 40. Call Randolph 4-2582.

E.C.DUNNE TR.COACHES

Smoker, Mariette, Vindale
7905 Watson rd., Highway 66
WO 1-6155 (Closed Every Sun.)

RICHARDSON, 1955, 35-ft., 2 bedrooms; going overseas; $2750 or $600 equity; take over payments. Call Belleville, Adams 3-4833.

APPLER TRAILER SALES

Liberty and Continental
(Closed every Sunday)
10250 Highway 66 YO 5-8811

American, Travalo, Westwood
Geo. Wilson Trailer Coaches
Lindbergh. 1 mile south airport.
Selection of used. PE 1-1192.

VACATION trailers, 8 ft., 4; rent week or month. YO 5-6600.

35-FT. TRAILER; 2-bedroom, modern, excellent condition. HA 8-6390.

AUTO TRAILER, MOBILE HOME WANTED 181

CASH FOR YOUR TRAILER.
FRANKLIN TRAILER SALES
PHONE PE 1-0444
Lambert Field and Highway 66

WILL PAY CASH or trade you a car for your mobile home. Adams 3-5868.

Batteries, Bodies, Parts, Tires 183

MERCURY ENGINE, '48; shaved head; 4, COM; good condition, $30; transmission overdrive, $12.50. BR 1-6698, evenings only.

4 670x15 GOODYEAR white walls. Good tread. $32 or $8.50 each. Call Bob. EV 2-9250.

4 710x15 GOODYEAR whitewalls; good tread; $32 or $8.50 each. Call Will. EV 2-9250.

BATTERIES guaranteed, $4.95. exchange PE 1-0494.

Batteries, Parts, Tires Wtd. 184

FLAT or stake body for 1945 Chevrolet long wheelbase truck. OL 2-1568.

AUTOMOBILE LOANS 185

WILL arrange financing terms for you on 1st-class used cars, radios, TV, air conditioners, etc.; no cash needed for down payment; call Revere Co., 8020 N. Broadway, UN 7-4198.

DOGS—CATS 202

ALWAYS A CHOICE SELECTION of dogs and puppies on display at SPRY FARMS

VISIT US—6780 DELMAR

BEAGLE PUPS, 9 to choose from, especially bred for children's pets, fully weaned, $10 each; no more, no less. PL 2-3697.

BOSTON TERRIERS
Excellent Specimens; all AKC; from 2 months.
SPRY FARMS 6180 DELMAR

BOSTON Pups; 6 weeks; grown females. AKC; after 6 p.m. FO 7-7975.

BOSTON PUPPIES, 6 weeks old; A.K.C. 6289 Magnolia, MI 5-8192.

BOSTON TOYS at stud; pups $25 to $35. 2928 Ohio. PR 3-2822.

BOXER, thoroughbred, female, 6 years. Raised with adults. Free for excellent home to dog lover. Box H-407, Post-Dispatch.

BOXER, year old male; papers; after 6 p.m. 5902A Southwest.

BOXER PUPS; 3 months, docked, clipped, shots. PR 3-3257.

BOXER pups; 6 weeks old, fawn and brindle. A.K.C. OL 2-0581.

BOXER pup, female, 12 weeks, fawn, black mask. VE 2-0854.

COCKER SPANIEL pups; black; 9 weeks; sweet disposition; proven show stock; reasonable. TA 1-5371.

COLLIES, beautiful Ronida pups, sires A.K.C. registered. PL 2-4426

COLLIE puppy, 9 weeks old. CO 1-5544 3409 Belt.

COLLIE PUPS, AKC champion stock, 9 weeks, beauties. ST 1-8235

DACHSHUNDS; your choice of healthy pups; excellent A.K.C. breeding. PL 2-2099.

DACHSHUND PUPS, A.K.C. Call Davis 6-0092J4.

DALMATIAN puppies, 7 weeks. Thornwall 5-2609.

ESKIMO SPITZ PUPPIES
Snow White Beauties; from 8 and 9 Weeks; See These
SPRY FARMS 6180 DELMAR

GERMAN SHEPHERD PUPS

A.K.C., 11 weeks; 2 females, 1 male; excellent blood lines; terms. WO 1-0624.

IRISH SETTER pups, hunting blood, sire: NATIONAL IRISH SETTER FIELD CHAMPION Mrs. G. Wood Smith. CH 5-2331.

PEKINGESE registered toy puppies; stud service. Wols. FL 1-6570

POINTER PUPPIES. Call after 7 p.m. EV 5-7805.

POODLE, silver toy; $250. WO 2-6374.

PUG BOXER, female, 2½ years old, A.K.C.; excellent background. PL 2-7856, 4344 Oregon.

PUG; male; A.K.C. champion-sired; beauty. WO 1-3416.

PUPS weaned, wormed, inoculated; new arrivals every day; many highly bred; bargain prices; most all breeds; ship anywhere; also Angora, Persian and Siamese kittens, baby monkeys, hamsters, rabbits, etc. NATIONAL 3101 Olive.

PUPPIES for sale, $2 each; males, females, UN 7-8284.

SCHNAUZER PUPS, standard size; AKC; excellent guard and show dogs. PL 2-4951.

WEIMARANER PUPS, A.K.C., reasonable. Adams 3-8619.

WEIMARANER, female, registered, 4 months old. HA 8-6772.

TRADE collie pup for German Shepherd. HA 7-7374.

HORSES AND VEHICLES 205

MAJOR RYAN SAYS "SELL EVERYTHING"

Horses, saddles, pony carts, harness, electric motors; stables and house for sale. Can be moved. Bargain. Open Sundays, 10338 Halls Ferry rd.

RODEO, June 29, 30, July 1, 8:30 p.m.; matinee show, July 1st, 2:30 p.m.; cutting horse class and stock horse class, show to be held at Gillespie, Ill., show grounds; for information call Roy Bowman, UN 7-2880.

ALL-WESTERN Horse Show, Saturday, June 30, 8 p.m., at Henry Kampa, Mo. Valley Ranch. New Halls Ferry rd. and Valle, Florissant.

DAPPLE gray saddle, well broke; western; gentle; $175. YO 3-3517.

SADDLE, Western show complete with Carona and Chirappless. Call after 6 p.m. HU 1-0277.

BIRDS FOR SALE 211

ARE PARRAKEETS

Our own breeding; select full-bodied and full feathered birds; on excellent selection, all colors; 5½ to 6½ weeks
SPRY FARMS 6180 DELMAR

CANARIES, parrots, parakeets, cages, supplies. Visit, write National, 3021 Olive. Ship anywhere.

Tropical Fish and Aquariums 213

VISIT Hagemeier Pet Shop
7731 Clayton rd. FA 5-7757

AIR-CONDITIONING EQUIPMENT FANS—WINDOW FANS 214

1956 KELVINATORS

¾, 1, 1½ and 2 ton room air conditioners; ¾-ton basement. See us before you buy." Central Refrigeration, 2379 S. Grand.

FAN RENTALS

Desk, pedestal, window.
ACME ELECTRIC CO.
922 N. Broadway CH 1-7776

1956 CARRIER

ROOM air-conditioners, ¾, 1 and 1½ ton. Central Refrigeration, 2308 S. Grand.

Harvey Hill—Triple Cooling
Air Condition—Your Duct Work Engineered Survey Installation Starr Cont'g. Eng'rng 87 1-6811

TRY BEFORE YOU BUY
Rental applies. Reel, EV 1-6761.

AIR CONDITIONERS; bargains, ¾-ton MITCHELL, $125. ¾-ton RCA, $150. 1-ton CROSLEY, $165; ¾-ton KELVINATOR, new, $179; 1-ton KELVINATOR, new, $189; ALSO ¾, 1, 1½ and 2-ton RCA's at bargain prices. Immediate delivery and installation. Simpkins 6172 Delmar. PA 5-1016.

AIR CONDITIONERS, ¾-ton, new 1956 Hotpoint models; while they last $189.95. Cottage Furniture Co., 2852 Meramec. PL 2-3875.

AIR-CONDITIONING EQUIPMENT FANS—WINDOW, FANS 214

AIR CONDITIONERS, '56 G.E. "Thinline"; carload dealer. Wm. Cohen, 7165 Olive. PA 5-9985.

AIR CONDITICNERS; used, window type AC operating condition, $75. At Guard, 3039 Olive.

AIR CONDITIONERS bought, sold, traded, repaired, installed. CE 1-4944.

BOWLING ALLEY equipment, trailer and 10 hp Mercury, $300. 5082 Genevieve.

WOLVERINE, Admiral, Richline fishing and pleasure boats can all be seen at ST. LOUIS SPORT SALES, 2904 Olive.

GET your motor tuned up for July 4th; expert repair service. SCHNEIDER 4911 NEOSHO

14' BOAT, motor and trailer, small wheel trailer; reasonable. Ulrich 2-8744.

ATTENTION boat owners; expert outboard repair. GA 1-4734.

16' KIT BOAT, trailer, 25-h.p. Evinrude, 1-year-old. YO 5-4685.

BUILDING MATERIALS 227

BUILD OR REMODEL

Roofing, lumber, plywood, wall coping, wire, ½ pr. windows, doors, insulation, bath tubs, cabinet sinks, toilets, pipe, I-beams, glass, moldings, timber, furnaces. New and used; lowest prices in town. We deliver. AALCO Wrecking Co., 14th & Chouteau, CH 1-2500.

ASBESTOS siding; new, first-quality white, 6 colors, $13.50 per square. 6300 N. Broadway.

BRICK, USED, OLD, CLEAN; DELIVERED. VO 3-5079.

CEDAR CLOSET lining, $10 50-ft. carton. 1434-6300 N. Broadway.

CRAting; 1x4, new yellow pine; only 2½c lineal ft. EV 5-5350.

DOORS; new slab, all sizes, masonry openings. 6300 N. Broadway.

FIBERGLAS insulation blanket; new; only 6c per sq. ft. 1434-6300 N. Broadway. CE 1-8136.

FIR FLOORING; new clear; 5c per lineal ft. 6300 N. Broadway.

HOUSE PAINT, WHITE, GREEN Grey, special, $1.66 gal., this week only. AALCO Wrecking Co., 14th and Chouteau.

INSULATED home siding; new; 8 modern de luxe colors; 16½ sq. ft. CE 1-8136 1434 N. Broadway

USED LUMBER; 2x4 to 2x12, 6 to 16 ft. long, $85 per thousand board feet.
Andrew Schaefer Lumber Co.
4230 W. Natural Bridge. JE 1-6868

MILLWORK; new windows, doors, frames, etc. Saving out; 50c to 75c. 1434 N. Broadway. CE 1-8136.

NEW Fir, 2x4xS'; good; 50c each. 6300 N. Broadway. EV 5-5350.

PICNIC barbecue table; complete; new; heavy duty. $14 delivered. 6300 N. Broadway. EV 5-5350.

PLASTERBOARD; new 4x8; only $1.75 each. 1434 N. Broadway.

REDWOOD, clear new stock, all sizes ½ price. 6300 N. Broadway

ROOM Paneling; clear redwood, 6 patterns, beautiful for rathskeller; closing out approximately ½ price. 6300 N. Broadway EV 5-5350

TOILET OUTFITS, UNIT TYPE Brand - new seconds, $18.50. AALCO Wrecking Co., 14th and Chouteau.

USED BRICK, clean, delivered; good for patios. YO 3-5079.

NEW 2x4s, good; 5½c lin. ft.
AFFTON LUMBER VI 3-4833

CAMERAS 229

NEW 8mm PROJECTORS

$166.00 DeJur 750	—	$124.50
$199.50 DeJur 1000	—	$149.75
$169.50 Keystone 109	—	$127.00
$ 99.95 Keystone 100M	&	$ 74.95
$124.50 Revere 88	—	$ 93.35

JEFFERSON CAMERA SHOP
1915 S. Jefferson PR 3-8539

ALWAYS a bargain carnival at Rembrandt's; cameras bought, sold, traded; terms. 1005 Olive st.

BROWNIE box and flash cameras; beginners' darkroom outfits.
AVENUE CAMERA SHOP
2306 S. Grand PR 2-6401

CAMERAS WANTED 230

HIGHEST PRICES PAID FOR CAMERAS AND EQUIPMENT. ST. LOUIS PHOTO, 3400 Lindell.

WE BUY, sell, swap cameras, photo equipment. HARRIS 2814 Hutton. PL 5-7272, 1101 Olive GA 1-4270

CLOTHING 231

BRIDAL GOWNS, samples; $10. $25, $39. Boyer's. PR 6-0109.

FARM SUPPLIES FOR SALE 235

FARMALL CUB tractor; $475. Geo. Seeger & Sons. HE 2-2031.

FARMALL CUB $495.
E.&K. Equip. — Imperial, Mo.

FERGUSON tractor, three point hitch; cycle bar mower. HE 2-8988.

SUPER A FARMALL with loader, $945. E. R. Goddard, PE 1-0500.

GOOD THINGS TO EAT 237

MICHIGAN CHERRIES

Order now; pick up July 10; canned and sugared; ready to package and freeze; 30-lb. cans $7.50; tenderized steaks 20-lb. box $13.50. Call RE 2-2211, Rath Frozen Meat, Creve Coeur, Mo.

GARDEN & LAWN SUPPLIES 239

POWER MOWER; gasoline 20" Rideabout, complete with sulkey; new; regular $229; now $97. St. Louis Hardware Co., 408 N. Sarah. CH 1-0430.

TRACTORS for rent or for sale for weed cutting and grading. Missouri Farm Constr. Equip. Co., 8561 Ladue rd. FO 7-7500.

2 NEW REAR CULTIVATORS for Ford or Ferguson, $89.95 each. Henzler, 2015 Lemay Ferry. TW 2-5602.

HEATING EQUIPMENT 241

FURNACES

Gas, oil or coal boilers and stokers, new and used. Call for repairs. Over 40 years' service. Call

CURRAN PR 2-2000

2772 GRAVOIS

BOILERS and oil burners; discount. WEST END HEATING

CONVERSION oil burner; air conditioner; reasonable. LY 1-4879.

GAS conversion burner, APCO, 3 years old, good condition, $50. JA 1-8889.

GAS BURNERS; used; complete with controls; all makes; $15. Call FR 1-3533.

GAS FURNACE BARGAIN
SCHAEFER JE 1-6868

GAS furnace 70,000 BTU, new, complete, $150. JA 1-8889.

GAS Conversion burner; good condition, $33. EV 3-7712.

USED boilers and radiators. Kennedy, 6325 Manchester. MI 5-3490.

30" KIRBY Electric Range. Neosho stoker like new. $336 Caroline

HOUSEHOLD GOODS 243

STORAGE RELEASE

THIS IS BRAND NEW
3 COMPLETE ROOMS

Never delivered; held in storage for 9 months. Take over for balance due.

$769.50

ORIGINAL PURCHASE $1299.95
SMALL MONTHLY PAYMENTS

CARSON-MAY-STERN

EXCHANGE STORES
618 FRANKLIN
Sarah & Chouteau

3-Room Outfit, $99.50

Repossessed furniture; living room, bedroom and kitchen; a real buy. $1.50 Weekly; Free Gifts

CROWN FURNITURE CO.
1001 Franklin TERMS CH 1-3397

ORDERED SOLD, $249

REPOSSESSED 3-ROOM OUTFIT Includes bedroom, kitchen, living room, range, refrigerator, TV set. Take over payments $5.50 weekly.

REMODELING SALES PRICE

MODERN HOME FURN.
1017 FRANKLIN CH 1-1359

BY BOARD OF DIRECTORS

LOT 9764

3 COMPLETE ROOMS OF FURNITURE

Everything You Need For The Home

Regular selling price $849.50
Take Over Payments
Balance Due Only

$448.70

CARSON-MAY-STERN

EXCHANGE STORES
618 FRANKLIN
Sarah & Chouteau

HOW DO YOU BUY?

Wholesale? 10% over cost? Make offer on new furniture, appliances, carpet. OL 2-5722. Dealer.

RENT FURNITURE

AND APPLIANCES

Call CH 1-3555; Specialty, Ninth and Franklin. Open nights 'til 9.

COMPLETE 3 ROOMS

Complete kitchen, including refrigerator; complete living room, including floor covering; complete bedroom, including lamps and mirror. For a limited time only we will include one table model television at no extra cost with outfits as low as

$149.95

E-Z Convenient Terms

Carson-Union-May-Stern

EXCHANGE STORES
616 Franklin and
Sarah and Chouteau

BABY BED and mattress $20; high chair, $10; play pen; 22" deep freeze, ironrite ironer for balance due. FO 7-7189.

BARGAINS; moving; all furniture, refrigerator, stove, TV, radio console, records, vise, play equipment, washer, etc. JA 1-4009.

BED CHAIR; Simmons $27. FAIR MERCANTILE. 5257 SHAW

BALANCE DUE

$397.50

Original Purchase Price $679.95

3 COMPLETE ROOMS

of furniture, including Electric Refrigerator, Stove, complete Kitchen, Bedroom and Living Room, including TV Set.

CARSON-MAY-STERN

EXCHANGE STORES
618 FRANKLIN
Sarah & Chouteau

BEDROOM—WAREHOUSE REMOVAL SALE

New 3-piece Italian Provincial suite in cherry. Exquisite finish. Large 56" in. double dresser, low-foot bed, large roomy chest. Compare with $380 values elsewhere. Sale price $264. Terms.
KNOST-BOCKWINKEL FURN. CO.
4601 Delmar. Mon., Wed., Fri. 'til 9

BEDROOM SET, 3-piece, mahogany; Colonial; ice box with freezer, 10 cu. ft.; lamp tables; secretary, glass top, 2 shelves. VE 2-2275.

BEDROOM, No. 5806, new, crate marred, blond dresser, chest, bed, $68; many other close-outs.
GOLDEN, 1260 N. Kingshighway

TRADE-IN FURN.

3 Complete Rooms

This merchandise in excellent condition; straight from customer's home. We allowed $400 trade-in, now

$199.00

EASY TERMS

CARSON-MAY-STERN

EXCHANGE STORES
618 FRANKLIN
Sarah & Chouteau

BEDROOM SETS, new and used, $59 up. Sloan's, 5619 Delmar. Open Mon. and Fri. nights 'till 9.

BEDROOM SUITES; 2, 3 and 4 piece; from $39.50. Open nights.
SPRAGUE FURN. 5070 Delmar

BEDROOM and living room, refrigerator, gas range. CE 1-8868.

BEDROOM, floor sample closeout, STANDARD 3344 S. Jefferson

BREAKFAST SETS; new 5-piece wrought iron extension tables, factory samples at a fraction of their real value. Convenient terms.
MOUND CITY FURN. 2000 Delmar

BREAKFAST SETS; large selection; A1 condition; open 3 nights. Spruce 5070 Delmar. FO 7-5712

COUPLE LEFT TOWN

On sale to public; 3 rooms of furniture complete including refrigerator. Original price $968.50, balance due $371.84. Ask for No. 4461. $5 down delivers.
SPECIALTY 820 Franklin
Open Nights 'Til 9. CH 1-3555

SMALL LOAN COMPANIES 280

Loans FOR THINGS YOU NEED AND WANT

You may be able to take advantage of bargains with cash Loans made for any good purpose.

Apply for any amount $20 to $1000

HFC HOUSEHOLD FINANCE Corporations

209 North 8th St., Arcade Bldg. GArfield 1-6064
Grand & Olive, 2nd Floor. OLive 2-0720
705 Olive Street, Corner 7th St., 2nd Fl. CHestnut 1-6011
3641 Gravois Avenue, Corner Grace. PRospect 6-1677
HAMPTON VILLAGE: 4219 Hampton Ave. PLateau 2-6300
Open Monday, Friday Evenings
NORTHLAND SHOPPING CENTER, Room 42, Bldg. C
Northland Open Mon., Thurs., Fri. Evenings, EVergreen 1-0376
WELLSTON: 6201-A Easton Avenue. EVergreen 5-9908
MAPLEWOOD: 7370 Manchester. Mission 7-0050
OVERLAND: 2573 Woodson Rd., 2nd Fl. HArrison 8-0740
Overland Open Friday Evenings
$20 TO $500 LOANS MADE IN ILLINOIS OFFICES
E. ST. LOUIS: 338 Missouri, over Walgreen's. BRidge 1-8101
ALTON: 123 W. Third St., 2nd Floor. 3-8871

HOUSEHOLD GOODS 243

OUT OF STORING

3 ROOMS COMPLETE

LOT 048436

Perfect condition; come in, see this beautiful outfit and save money. Now

$569.10

CARSON-MAY-STERN

EXCHANGE STORES
618 FRANKLIN
Sarah & Chouteau

BREAKFRONT mahogany medium blond 4-bed chests, lamps, tables, chrome formica 5-piece breakfast set; moving. VO 1-1340, PA 3-4452.

CARPET, 5-ply; all wool, 12x17.5, regular $13.50 sq. yard, only $9.50; other wool Broadloom Wilton at low prices. OL 2-4736, Tarkow, 4505 Easton.

CHESTS; maple, (2); good condition, 1160 Hamilton. FA 7-3586.

CHINA, Noritake, service for 12, new $98, dresser, HU 1-2508.

COUCH, green, never used; will sacrifice. PA 1-0822.

DAVENPORT, makes bed; $15. 5539 Beacon ave.

DEEP FREEZE, 18 cu. ft., 2-door, like new; kitchen exhaust fan, FL 5-7895.

DESK; kidney shape, 6 drawers; $39.95. General, 2900 S. Jefferson

DINING ROOM SUITES; 8- and 9-piece walnut or mahogany; Al condition; $49.50 up.
SPRAGUE FURN. 5070 Delmar

DINING ROOM, modern; buffet, china cabinet, table, 4 chairs; reasonable. PA 1-2405.

DINING ROOM, 8 pieces, beautiful solid oak, perfect condition; mirror included. PA 1-1107.

DINING ROOM SUITE; beautiful mahogany; reasonable. PA 1-4341.

DINING ROOM, 9-piece oak; divan, 3 rugs. PA 7-7075.

DRYER, electric Apex with guarantee; like new. UN 8-2760.

DRYER, washer, Easy. Crosley automatic refrigerator. PL 2-9485.

DRYERS, electric and gas; save $$$. 1732 Pine, MA 1-1307.

FREEZER, Crosley Shelvador, 14 ft. like new. VO 1-4151.

FREEZERS, NEW, $185.50 (in crates). 1732 Pine, MA 1-1307.

Furniture—Furniture

New—Used

BEN LANGAN STORAGE CO.
Open Eves 7-9 p.m. 5201 Delmar

FURNITURE; 5 rooms including washer, dryer, refrigerator, freezer, over leaving town; must sell. HA 8-5239.

FURNITURE, 7 rooms, good condition, private home. FL 2-2499.

FURNITURE, 4 rooms, cheap; rooms available. CH 1-5765.

FURNITURE; 4 rooms; automatic washer, $650. EV 5-6826.

GAS HEATER, Magic Chef, $50; 8-piece walnut dining set, $50; roll-a-way bed, $7. Call after 6:30 p.m. MI 7-3594.

GAS RANGES; table-top; standard makes; for storage charges. Brasch Storage, 2618 Franklin JE 1-3314

GAS RANGE, Magic Chef (new), $119.95. 1732 Pine, MA 1-1307.

GAS STOVE, Kenmore, 4 months old; perfect; hardly used; $50; after 6, FR 2-6731.

GAS RANGE, automatic with grill, $50. FR 1-4770.

GAS STOVE, Magic Chef; divan, makes bed. 4622 Natural Bridge.

GAS STOVE, 36"; good condition, $37.50. 6602A Alabama.

GENUINE walnut bedroom, bookcase and tables, vacuum. PA 5-1802.

HIDE-A-BEDS, new; $149.95 to $195. Studio couches, $59. Living-room sets, 5-piece, $88. Platform rockers, end steps and cocktail tables, kneehole desks, rugs, many other items too numerous to mention. SLOAN'S, 5619 Delmar. Open Mon. and Fri. nights till 9.

KITCHEN bedroom; very reasonable. JE 3-4501 after 6 p.m.

LIVING ROOM SET, 2-piece; apartment size; sofa bed with innerspring. RCA Victor radio and phonograph combination, 3-speed, 1955 model; must sell; reasonable.

6323 Clayton rd. Apt. 1, ST 1-6058

MAHOGANY, dining room table and chairs; cheap. JA 1-4204.

MANGLE; electric, ABC; A1 condition; reasonable. FO 7-3264

MATTRESSES; innerspring and box springs, full or sample, many at half price. Sloan's, 5619 Delmar. Open Monday and Friday nights till 9.

MOVING, Cold Spot, stove, couch, chairs, radio, clothes. FL 1-0923

MOVING TO CALIFORNIA. Selling all. Reasonable. WY 2-0531.

RANGE; Kelvinator, electric, brand new completely automatic, reg. $419.95, now $219.95, save $200. Call FR 1-1870. Liberal terms.

REFRIGERATORS, electric, repossessed, balance due $47.83; $5 down delivers, easy terms.
SPRAGUE FURN. 5070 Delmar

Open nights till 9 CH 1-3555

REFRIGERATORS, gas ranges, bedroom sets, TV sets; all kinds of used furniture; low new down payments. 1803 S. Jefferson, PR 2-3462.

REFRIGERATOR, Kelvinator, 12½ cu. ft., brand new, finished in beautiful Coronado yellow. Reg. $484.95, now $279.95, save $205. Call FR 1-1870. Liberal terms.

REFRIGERATORS, GE, Frigidaire, Norge; $219.50 up. Open eves. 1421 Salisbury, CH 1-7960

REFRIGERATORS; Servels, Frigidaires, ranges, washer, from apartments; $15-$50. JE 3-6418.

REFRIGERATOR, $29.50 UP. CORDES 5253 Natural Bridge.

REFRIGERATORS, rebuilt; $19.15. HAMPTON 3303 S. Kingshighway

REFRIGERATORS, crated; new; save $150. 1732 Pine, MA 1-1307.

RUGS; new 9x12 imported Oriental patterns; for storage charges. Brasch, 2618 Franklin JE 1-3314

HOUSEHOLD GOODS 243

SOFA-BED, $100; drop-leaf breakfast set, $50. MI 7-0330 or EV 3-8291.

SEWING MACHINE, portable; never used; cheap. WO 1-6505.

TV, Capehart 21" mahogany console, $150. 2900 S. Jefferson.

2 USED sewing machines; cheap; guaranteed. Heyde, PR 1-5745.

VACUUMS, $12 up; rent guarantee, TOM'S ELECTRIC. FR 6-8162

VACUUMS, $5 up; guaranteed. Reliable Utilities, 1902 N. Grand.

WASHER; Kelvinator, automatic, brand new, reg. $279.95, now $179.95, save $100. Call FR 1-1870. Liberal terms.

WASHERS; automatic; rebuilt; operate like new; guaranteed; $50 up. 417 DeBaliviere. PA 1-1162.

WASHERS, Maytag; Easy, $19.50. We repair any make. ADKINS, 4120 West Florissant. EV 1-7722

WASHER; Maytag; 2 sanitary tubs; good condition, 4954 Potomac. After 6 p.m., PL 2-6513.

WASHERS; name brand; $14 up. Barr, 1421 Salisbury, CH 1-7960

MAYTAG WASHER, 2 tubs; good condition; $80. JA 1-4732.

WASHERS, dryers, Hurricane; factory outlet. MA 1-1307.

WASHERS, like new; guaranteed. TOM'S ELECTRIC PR 6-8162

WESTINGHOUSE de luxe electric range, 30", used 6 months, excellent condition, $125. WY 2-0971.

WINDOW fan; electric stove; Duncan Phyfe divan. WO 1-6550.

3 ROOMS furniture; reasonable for quick sale. HU 1-0181.

HOUSEHOLD GOODS WTD. 244

FOR TOP CASH
CALL JE 5-1460, WEBER

BEDROOM, DINING ROOM RUGS, ALL TYPES FURNITURE
HE 2-4493, SUN. and EVES.

TOP CASH PRICES
For bedroom, dining room furniture, stoves, ranges, rugs; ready cash.

CALL FO 7-1897
PROSSER'S
MOVING & STORAGE CO.
4106 EASTON Est. 1904

ALAMO WANTS

Chests, dressers, washers, refrigerators, dishes, utensils.
WHAT HAVE YOU? JE 5-0467

A BETTER Cash Deal for late model furniture, refrigerators, stoves, washers, etc. HIGHEST PRICES. Golden Kingshighway-Page. FO 1-4463.

CALL SHEAR, OL 2-0364
Highest prices paid, used furniture.

BEDROOM, dining room, kitchen furniture wanted; cash. PR 3-3272.

DIMES, utensils, beddings, furniture, scrap iron, rags. EV 1-7470.

FAIREST prices for used stoves; refrigerators, washing machines. FAIR-WAY, FO 1-6371.

Furniture — Refrigerators

WANTED CH 1-1336

FURNITURE and household goods needed badly; bought or taken in exchange on moving. Hazzard Moving Co., FR 1-7420.

Furniture Wanted for Cash

ACTIVE, PA 5-1604, ANY TIME

REFRIGERATORS and Maytag washers. Call Active, PA 5-1604

JEWELRY & DIAMONDS 245

WEDDING SET, white gold, new (¼ carat), $125. JA 2-0877.

JEWELRY, DIAMONDS WTD. 246

FAMOUS-BARR CO.
BUYS DIAMONDS

Also old gold, antique jewelry, watches, dental gold. Jewelry Repair Dept., Main Floor, Balcony.

DUNN'S buy old gold, broken jewelry, antiques; top cash prices; no fee. 1864 Jefferson Terrace. Dunn's, southeast corner Sixth and Pine. Established 1872.

HESS & CULBERTSON

Buys diamonds, antique jewelry, old gold and silver, 826 Olive.

MACHINERY 247

AIR COMPRESSOR, 2-hp. Westinghouse motor; excellent condition. VO 3-3116, 6711 Page.

ALL TYPES machinery equipment, motors, blowers, air compressors, lathes, converters; reasonable prices CROWN, 2323 N. 9th. CE 1-1313

BENCH SAW, 10-inch, 1 h.p.; excellent condition; $85. PA 5-5668.

BUFFALOW vacuum tray dryer; full vacuum stainless. CH 1-1101.

CONCRETE MIXERS, used; one 7 cu. ft. mixer, with skip loader; 2 pneumatic tired wheels, water tank; 4-cylinder Hercules engine, radiator cooled with towing hitch, all ready to go; $300.
ONE 10 CU. FT. Jaeger with skip loader, 2 pneumatic tired wheels, water tank; 4-cylinder radiator cooled, air-cooled engine, with towing hitch, at our yard, $700; we are the original owners of these machines. E. A. Brunson Construction Co., office and yard, 4052 Forest Park, St. Louis 8, Mo.

CAT. D-7, 3T series; and 1½ scraper; excellent condition. WO 1-3562.

FORD-FERGUSON tractor, Hi-lift and blade, perfect. Taylor 1-9613.

LINOTYPE MACHINE; Model C Intertype; excellent condition; can be seen operating daily. Jefferson Prtg. Co., 3828 Washington

TRACTORS, Construction Equipment, lowboys, trucks, trailers, Arthur or Morris, 2300 N. Lindbergh.

MACHINERY WANTED 248

MACHINERY, tools, bought. Segal, 907 Market. GA 1-4706.

MISCELLANEOUS FOR SALE 251

AALCO WRECKING CO.
E. ST. LOUIS, ILL. YARD
1000 S. 8TH ST., UP 4-9916

Thousands of Used Building Material Bargains!
VISIT US TODAY!!

ALUMINUM sheets, angles, SHANFELD, 2017 Chouteau, MA 1-9434

MUST SELL AT ONCE

25 fluorescent lights; 25 work benches, 50 D.C. motors, all sizes; 50 lockers. No reasonable offer refused. GA 1-4706.

ADDING MACHINE cash register combination, clean, good condition, $75; also typewriter, Remington, stand and cover, $25. CO 1-7477.

ALUMINUM sheets, angles, rods, tubing. 1425 Spruce. GA 1-2738.

ANGLE IRON; I-beam, channels, used iron, structural steel. GENERAL 1908 N. Ninth. CE 1-8084.

ANYTHING IN STEEL. Wolf Iron & Pipe Co., 3727 Chouteau.

APPROXIMATELY 200 loads of dirt, vicinity Overland. HA 9-2850.

AUTO TOP carriers for rent. Ace, 5909 Easton. EV 5-2200.

AWNINGS, aluminum, storm doors; discount. EV 5-2391.

BARBELL, dumbbells, complete set 200 lbs. reasonable. PA 7-6978.

BATHTUBS, 4-ft. new, seconds, $27.50. Consolidated, 1604 S. 7th.

BOILERS and oil burners, used. West End Heating. EV 2-0480.

DIRT, genuine top-soil, any kind, anywhere. ET 1-6060.

USED BRICKS, cheap; free delivery. JE 3-4508.

CHRYSLER Air-Temp 5-ton package unit; 3-ton Chrysler refrigeration unit; ¼, ½, 1-h.p. Frigidaire units; reasonable. Call CE 1-1313.

CROWN 2323 N. NINTH ST.

ONE 12-ft. CONVEYOR, with motor, $100; 1 drill press with motor, $65; oyster pipe threader machine, dies ½ to 2 inches, extra head, $250; 1 sand blaster, $40; 1 36-inch squirrel cage blower, $65; 10-ft. section conveyor rollers, $15 each. FL 1-7964

PLUMBING SUPPLIES, stoves, refrigerators, suitcases, sewing machines. 2903 St. Vincent.

STEEL I-beams, angles, rods, pipe, fittings. Joe Wolff Metal & Iron, 1740 N. Broadway. CH 1-4469.

Dirt—Top Soil—Grading

Trenching, back fill. WO 1-8204.

FREE DIRT available in 1 or 2 weeks from Pennsylvania ex. to Lindbergh, on to be delivered on your truck with union driver. Call FL 3-1570.

DEWALT saws; rent, trade. Chapman, 902 S. Broadway. GA 1-5135.

DISHWASHER, 2-year-old James, portable, electric, with its own heating unit; $125. WY 3-5663.

ELECTRIC GOLF carts used; left; less than 2 years old, cost $950; new, will sacrifice. EV 3-4448, 10 a.m. 12 or 1-4 p.m.

FANS, DC-1000, all types, cheap. Segal, 907 Market.

LOANS 281

VACATION TI

Hot dog!

Free Rides at forest park highlands

DURING MAYROSE WEEK; JULY 16-21

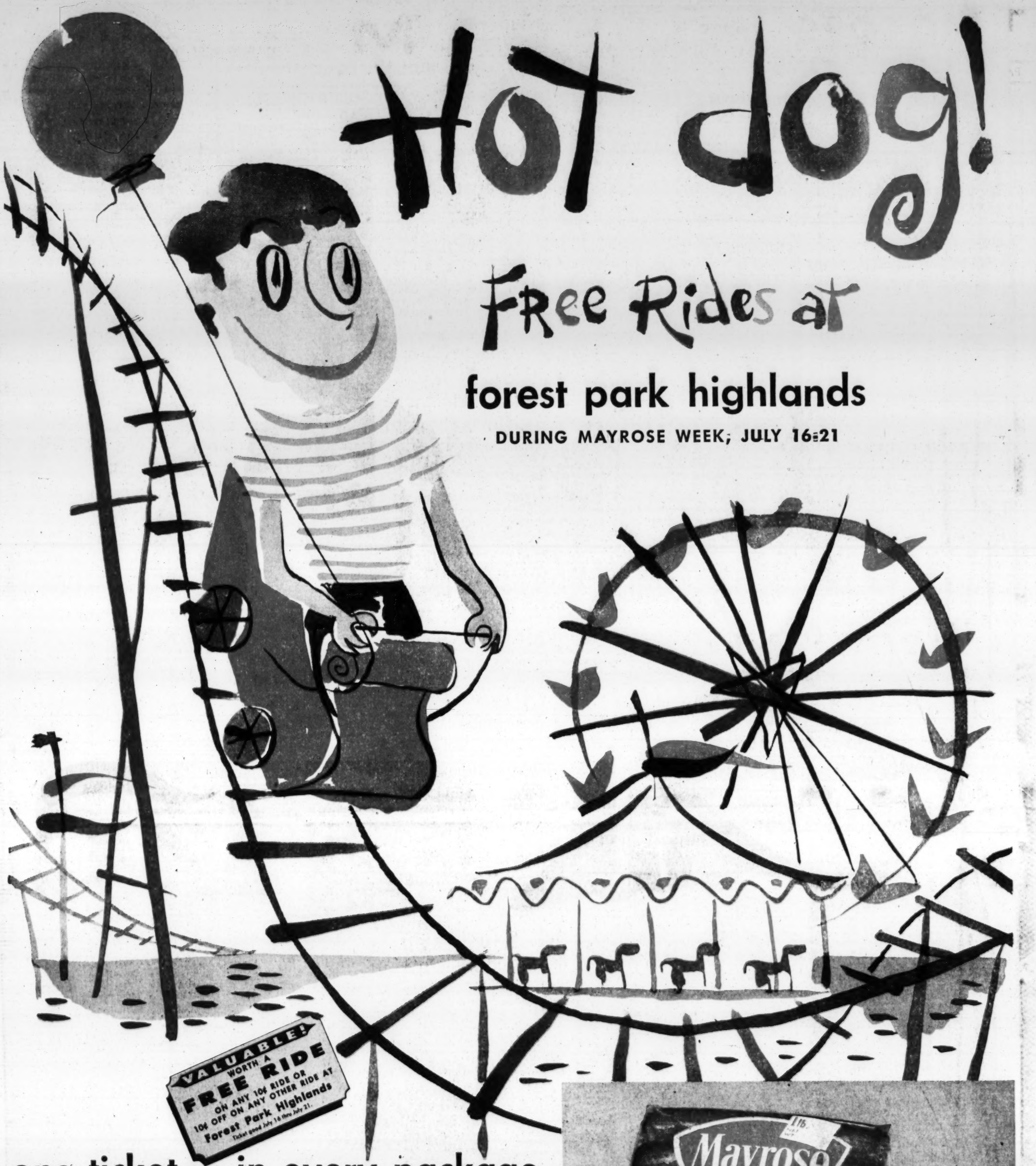

one ticket in every package of mayrose franks . . . . . .

NO LABELS! NOTHING TO MAIL!

Like finding money! Every time your Mom opens a package of Mayrose Franks, there's a ticket *for you!* Save 'em. Take 'em to Forest Park Highlands during Mayrose Week, July 16 through 21, and for each ticket you get a free ride on any one of 10 Kiddieland attractions or 10¢ off on any of these:

Bobsled	Miniature Train	Scoota Boats
Comet	Tilt-A-Whirl	Cuddle-up
Carousel	Whirlo	Ferris Wheel
Space Ships	Dodgem	Aero Jet

what a deal! And what franks! Tender...juicy. And the flavor is really special...with all the good meat and good seasonings so smoothly blended...so deliciously smoked. So start your ticket-saving right here and now. Tell Mom to get Mayrose Franks today...and often. With the tickets you save, think of the fun you can have *free* during Mayrose Week at Forest Park Highlands.

Mayrose . . . good meat is the secret of a good meal!

THE EVERYDAY MAGAZINE
Published Every Day — Week-days and Sundays
in the ST. LOUIS POST-DISPATCH

PART FOUR | ST. LOUIS, TUESDAY, JUNE 26, 1956 | PAGES 1—10D

TRANSFER OF COMMAND IN TUNISIA

The flag of newly-independent Tunisia flies over native troops parading in Tunis Thursday in ceremonies marking transfer of soldiers from French to Tunisian command. Taking salute at left are French and Tunisian officers. The men became the first regiment of the former French protectorate's new army. —Associated Press Wirephoto.

THRIFTY TRANSPORTATION

Comedian Jack Benny, known professionally as a past master at the art of penny pinching, outwits taxi drivers with his own thrifty means of transportation while making television films in London. He is shown arriving at London's elegant Dorchester Hotel in the basket of a delivery boy's bicycle. Bike will be featured in Benny's television program. —United Press Photo.

FUTILE RESCUE ATTEMPT

Humane Society Officer Ray Minton inches his way toward 9-year-old mare trapped in quagmire beneath disused barn near San Francisco yesterday. Police said the horse was being led through barn after being stolen from nearby stable by horse thieves, and fell through rotting floorboards into the mud below. Efforts to rescue the animal were of no avail, and it was finally shot by officers. —United Press Telephoto.

LOG ROLLING PASTOR

Pastor with unusual hobby is the Rev. Mary Jean Malott of Delavan, Ill., shown twirling log with professional dexterity as she practices for log rolling contest to be held in Rockford, Ill., today. No greenhorn at log rolling, Rev. Malott held the world championship for 11 years until forfeiting the title. She is pastor of the Church of God at Delavan. —Associated Press Wirephoto.

HATS OFF FOR HEAD WORK

This group of Roman Catholic seminary students appear unanimous in their hats-off approach to head work. Traditional broad-brimmed black hats are piled on the grass as the students perch on roadside bank at Bologna, Italy, to study for upcoming examinations. —Associated Press Wirephoto.

Assorted Ideas

Making Life Easier For the Tourist

By Art Buchwald

PARIS.

RAYMOND LOEWY, the American industrial designer, is expanding his business in France. Industrial designing is a comparatively new thing to the French and sometimes Loewy has to adapt scientific terms that they will understand. For example, when trying to explain nuclear energy to a French business man, Loewy will say: "A medium - sized truffle has enough locked energy in it to blow up the Gare Montparnasse."

ART BUCHWALD

When discussing heat in relation to metals, Loewy always uses the heat of a French dish as his standard. If talking about tungsten, he might say: "The fusion temperature of tungsten is three and one-half times the heat given off by the flame of crepes suzette.

"The most difficult thing to describe to someone," the designer told us, "is absolute zero. Everyone knows it exists but nobody knows how to explain it. Strangely enough, it is very easy to explain to a Frenchman. Absolute zero is the time lapse between the moment a traffic light changes and the man in a Renault Quatre CV behind you shouts 'Alors! What are you waiting for?'"

★ ★ ★

SINCE THE JOB of an industrial designer is to make life easier for everyone, Loewy in his spare time has been working on methods to improve a tourist's lot. One of the things he thinks might be helpful is to put a thin film of vaseline on people's sleeves, so they won't cause friction at the American Express.

"Most male tourists," he said, "when traveling with a woman, find themselves weighed down with what we designers call the indispensable non-essentials.

"While carrying them in both hands they are usually asked to produce their airplane ticket and passport. I would like to invent a sanitary plastic bag that tastes like scotch, so that men could carry their tickets and passports in their mouths when passing through customs."

Loewy is also interested in producing a lollypop that he could give to children who bother him on a plane. When sucked for a few minutes the lollypop would gently put the child to sleep.

★ ★ ★

HE IS WORKING on a portable lie-detector about the size of a camera. The tourist could use this on a hotel manager or an airline employe who denies he has confirmed the tourist's reservation. Also Loewy said he would like to invent a clothespin with a "Do Not Disturb" sign on it, that a tourist could wear in his lapel on an airplane so that the stewardess won't wake him to ask him if he wants a cup of coffee.

The fact that most airlines plan to make narrower and narrower seats for their passengers will soon become a serious tourist problem. One of the solutions, Loewy thinks, is to install Turkish baths in place of waiting rooms, so passengers can lose weight before plane departure. This might oblige passengers to arrive a few hours earlier, but it would be a great help to the airlines.

★ ★ ★

A FRIEND OF OURS, Harold Keats, of Washington, D.C., has just written us a letter from Geneva that could affect the balance of trade throughout the world. He said he spent an entire week in Switzerland without buying a watch. Keats, when contacted by authorities, said he had no intention of buying a watch, since he had an uncle who lived in Waltham, Mass.

It was pointed out to Keats if he left Switzerland without a watch he would be the first tourist to do so, and the Government would have to revise its entire per capita export figures. In bookkeeping expenses alone this could run into millions of dollars. The Swiss finally offered to give him a watch and charge it against promotion, but Keats refused the gift. His status with the Swiss Government is somewhat in doubt as of this writing.

Keats offered to buy five pounds of Swiss cheese as a compromise, but he was told huffily, "it isn't the same thing."

Copyright, 1956, New York Herald Tribune, Inc.

Dutch Royal Rift Over a Faith Healer

Observers Say Queen May Have to Abdicate Unless She Gives Up Mystic

PRINCE BERNHARD . . . HIS BIRTHDAY MAY PROVIDE A TIP-OFF.

GREET HOFMANS . . . SHE'S BEEN DESCRIBED IN SOME REPORTS AS A "FEMALE RASPUTIN."

QUEEN JULIANA . . . HER OLDEST DAUGHTERS ARE SAID TO SIDE WITH THEIR FATHER.

By Robert Horiguchi

AMSTERDAM, The Netherlands, June 26 (INS)

QUEEN JULIANA'S throne, the love of her husband and children and the devotion of her people may be at stake in a stormy controversy involving the palace influence of a mystical "faith healer."

Only a decision by the Queen to give up the faith healer, Greet Hofmans, and reconcile with Prince Bernhard and her daughters, many experienced observers believe, can keep The Netherlands from splitting into two camps.

The Dutch people, for years in the dark about Juliana's association with Miss Hofmans, love their royal family with an ardor comparable only to Britain's feeling for the House of Windsor. But informed Dutch sources said that Juliana, if she resolves the dilemma in favor of Miss Hofmans and the mystics, may have to abdicate in favor of her daughter Beatrix, 18.

Another daughter, partially blind, Maria Christina (nicknamed Marijke), 9, was the unwitting cause of what appears to be the most sensational crisis in European royalty since Edward VIII abdicated the throne of Britain in 1936 to marry Mrs. Wallis Warfield Simpson.

A German magazine which first reported the rift in the Dutch royal family—and the supposed influence of Miss Hofmans on the 47-year-old Queen—claims that June 29 may be the day of decision for Juliana. On that day, Bernhard celebrates his forty-fifth birthday. The Dutch court gives a garden party every year on the Prince's birthday. It's possible that this year's celebration will provide a tip-off on whether Bernhard has persuaded his royal wife to bar Miss Hofmans and her mystic group from her life.

Last Sunday the Dutch royal couple appeared in fine spirits as they attended a sports festival at the Olympic stadium here.

(The Associated Press, however, said the German magazine, Der Spiegel, has reported new domestic trouble in the royal household centering around the Prince's mother, Princess Armgard Zur Lippe-Biesterfeld. The magazine reported Bernhard is considering leaving the court if his mother is not invited to Friday's garden birthday party.)

The woman at the center of the controversy, 61-year-old Miss Hofmans, has been described in some reports as a "female Rasputin." In reply, she has claimed that she wields no undue influence on any of those who seek her aid; that she merely helps them to seek Christ in order to cure their ills.

She holds no prayer meetings, preaches no sermons, sings no spirituals. She usually sees each "patient" for one minute. They tell her of their afflictions and "a voice tells her what she should say."

★ ★ ★

THERE is no public knowledge of what Miss Hofmans has told the Queen in the seven years she has known her. The royal couple was desperate with sorrow in 1947 when Marijke was born with cataracts in her eyes. Doctors could save the tot's vision in only one eye and Juliana and Bernhard were seeking any means to keep their youngest daughter from blindness.

Bernhard heard of Greet Hofmans and the supposed cures she had worked. He brought her to Soestdijk Palace and, some reports said, Miss Hofmans promised the Queen that her little girl's sight could be restored. Marijke's eyesight has shown no improvement. But Miss Hofmans, despite her apparent failure, reportedly grew in favor with Juliana, so much so that Prince Bernhard ordered the healer to leave the palace.

She went, but Juliana, with the apparent co-operation of Queen Mother Wilhelmina, saw to it that Miss Hofmans and her band of devotees remained close by. The Queen continued to receive Miss Hofmans who, by this time, was regarded as something of a "witch" by some palace residents and accused of being a "quack" by some licensed physicians. But not a word of any squabble in the palace reached the outside world.

The Prince, the Queen and their four daughters looked like the perfect example of bourgeois royalty. But this was not so, it now seems. The oldest daughters are said to side with their father in wishing Juliana to break her ties with Miss Hofmans. Juliana, it is reported, found allies of her own. The court was in ferment as palace residents assertedly jockeyed for position and tried to work their influence with the Queen. To Juliana's side came several persons who are closely associated with Miss Hofmans.

Among them were Baroness E. W. Van Heeckeren Van Molecaten, keeper of the Queen's robes; her son, the Queen's private secretary; and her daughter-in-law Rita, Baroness Van Molecaten, former governess to the royal children. These three are the core of the group which meets for three-day weekends three times a year with Miss Hofmans at the home of F. C. Minjssen, a wealthy insurance executive. He and wealthy business man E. C. Pierson Van Tiehoven are said to have financed all the group's activities.

So serious is the undeclared war in Soestdijk Palace, it is reported, that persons in Juliana's camp have little contact with those sympathetic to her husband.

Privacy has been the hallmark of all modern monarchies. Neither Juliana nor Bernhard, for example, has made any public statement referring to the royal crisis, even indirectly. But the seriousness of the situation was underlined the other day when outgoing President Willem Drees authorized a statement which claimed that no constitutional crisis was involved. Evidence of the Government's concern, could be gleaned elsewhere.

W. A. Van Geffen, a correspondent for International News Service, went to the municipal records office in Amsterdam to check on Miss Hofmans's family background. Such vital statistics are usually available on request to any Dutch citizen. But the authorities refused to give Van Geffen any information whatever.

The facts about Miss Hofmans are these. She was born in Amsterdam, the daughter of a municipal swimming pool lifeguard. At the age of 11, she had to take over running the household and caring for her invalid mother. Later when her father lost his job, she worked in a textile factory, rose to a forewoman's position and during the war took an active part in procuring food for fellow workers. According to an associate, it was not until 1946, that she heard "the voice of God." He describes her as deeply religious but belonging to no established church.

Most of the healer's patients are women past middle age although there are some men in the same age group. Some of the "patients" come on doctors' recommendations. An Amsterdam physician pointed out that there are many illnesses with a psychological basis which may be relieved, if not cured, through suggestion.

"I see no harm in Miss Hofmans's practices," he said, "but I doubt if she is doing any real lasting good."

What harm there is, political observers say, is not in treatment but in possible influence—particularly on Queen Juliana. Most informants point out that the present controversy, while it involves the whole nation in its ramifications, stems from the personalities of Juliana and Bernhard.

★ ★ ★

THEY have disagreed at times before, for example on the education which the Princesses should receive. And if Bernhard is wrought up about Juliana's association with the spinster-mystic, the Queen is known to be displeased with the sports car-horsey-fun-loving set which surrounds the Prince.

These, however, are believed to be the kind of differences which any well-to-do husband and wife might have. Juliana and Bernhard compromised them so admirably in the past that the palace of Soestdijk was the average Dutchman's idea of a happy home.

That home, many worried Hollanders believe, is now threatened—by the supposed influence of a faith healer, the stubborn devotion of a middle-aged queen and the inflexibility of a loving husband.

Secrets of Charm

Skin Care in the Sun

DON'T let the sun be your undoing. Keep your body lubricated between exposures. At bedtime before you take your bath, add two stoppers full of baby oil to the water.

When you step out of the tub and dry yourself, you'll be amazed how soft your skin feels. If your skin is unusually dry, you can also rub on body lotion generously.

★ ★ ★

EACH TIME you sun bathe, don't shower or take your bath immediately if you can spare a little extra time for a rest period. Water has a way of removing the natural and artificial oils that protect your skin from dryness. Instead, rub lotion or oil over your body and put a large Turkish beach towel on your head. Take a rest as long as you can. The relaxation not only will be good for you, but your skin will absorb some of the lubricant. It will cool you off, too.

Dry-skinned women should use great caution about sunning. They should select an extra oily suntan lotion and apply it generously when in the sun. Between sunning, they must cream their face and body with extra thoroughness to avoid peeling and to supplement the natural oils. For the latter dry out quickly.

DRY SKIN NEEDS RICH OILS TO COMBAT THE SUN.

★ ★ ★

OILY SKINS are benefited greatly by the sun. If not taken in too large doses, the sun helps to dry out the skin, which is just what these gals with oily skin wants.

Fix It Yourself

By Hubbard Cobb

FOR their size, ants can cause an awful lot of trouble. Most of the trouble they cause is in the kitchen and the reason for this is that they are looking around for stray bits of food. No matter how clean a kitchen is kept, there are usually sufficient bits of food about to attract ants from nearby nests.

Some of the ants we run across in homes are the big black carpenter ants and they infest woodwork—usually in out of the way spots.

The best way to get rid of ants is to find the nest and give it a good dose of DDT. Unless the nest is destroyed, you'. be troubled with ants no matter how many outside the nest you kill for there are always more ants where these came from. You can often locate the ant colony by following an ant after it has picked up an odd bit of food but this can be very dull work. Ant nests are found outside and many are ringed by a pile of earth.

Assuming that you don't want to try to locate the ant nest, you can use a poison that the worker ants will bring back and feed to the members of the colony. This can be a very effective way to eliminate the nest.

RUGS CLEANED
9x12 Wool Including Moth Proofing, $8.50 val. $4.50
ALL WORK GUARANTEED
E&B CARPET CLEANERS
2325 N. Union FO. 7-2536

Superfluous Hair
PERMANENTLY REMOVED
By Multiple-needle electrolysis or thermolysis. Consultation without charge. Free Literature
RUPERT & RUPERT
618 Olive 756 Paul Brown Bldg. GA 1-1936

Let's Explore Your Mind

By Dr. Albert E. Wiggam

Answer to Question 1.

NO—with many exceptions. First, more women than men are introverts, and introverts don't like to talk. Second, the average women does not have as much general information, especially about daily happenings, as the average man. This is not due to less intelligence, but is because hosts of women have to stay at home, care for children, etc., while their husbands are away all day and have more opportunity to learn of newsy events.

Answer to Question 2.

Not yet. I've been looking for one all my life, but, alas! However, I'm still hoping because, speaking seriously, biologist Roger Williams says that feeble-mindedness is probably due to an inherited chemical that retards brain development. Since about half of all feeble-minded children are born of normal parents, it is probably "carried" in a "recessive" form—which means it will not appear in the children unless both parents are "carriers." If so, only one out of several children will likely be feeble-minded. There is hope of defeating this inherited chemical.

Answer to Question 3.

True. We all wear masks behind which we hide our real selves, trying to give others the "personality picture" we want them to have of us. With honest, sincere people, these masks are unconscious—just the natural effort to preserve the personality from being rudely invaded and to secure approval of others. If these masks were dropped, I don't believe it would improve married happiness at all. But when the mask is conscious, a deliberate front put up to deceive, the sooner discarded, the better.

THE ORIGINAL DRY VODKA
Product of U.S.A. Booko Kompaniya, Schenley, Pa. and Fresno, Calif. Made from Grain, 80 and 100 Proof.

ELECTRIC HOUSEWARES

The New G-E Automatic Skillet
Versatile — use it right at the table. Automatic Temperature Selector keeps temperature constant. Fries-Bakes-Stews-Simmers.
Reg. $19.95 $11.96

The New G-E Automatic Grill and Waffle Baker
Serves three ways—grill open, grill closed, and waffle baker. New reversible grids—no storing problem.
Reg. $22.95 $14.45

SPECIAL WITH THIS COUPON
PORTABLE MIXER
New 3-speed finger-tip control. Beater ejector. Heel rest. Available in turquoise, pink, yellow or white.
Reg. $19.95 $11.96

G-E Automatic Toaster
Toast as you like it—light, medium or dark. Extra-high toast lift.
Reg. $19.95 $12.56

Automatic Coffee Maker
Makes 3-9 cups of delicious coffee. Automatic brew selector, easy to clean.
$12.56

UNION APPLIANCE and FURNITURE CO.
2920 N. UNION AT ST. LOUIS EV. 3-6161
Open Monday and Friday Nites 'till 8:30

Harmony at Dinner

By Angelo Patri

IN many houses today, the evening meal is the only time the family is together. This togetherness is essential to healthy family life, so this evening mealtime should be held in high regard. Every member of the family old enough to sit at the table should be there, washed, brushed and in his right mind. This last is of top importance.

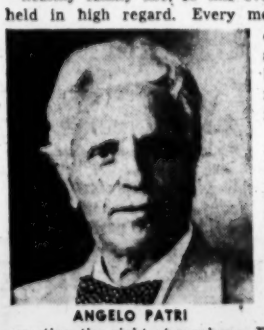

ANGELO PATRI

This is the occasion for putting on the best manners, of creating the smoothest mood, of enjoying each other. Only pleasant subjects should be discussed. If the radio will be kind enough to supply some fine dinner music, that will be a great aid in creating the right atmosphere. Failing that, maybe there is a record-player.

★ ★ ★

I DO NOT AGREE with those who frown upon music as an aid to home discipline, to a family feeling at the dinner table. Nor do I agree with those who try to make it an educational session when children are asked to tell what they learned in school that day, or quizzed on one subject or another. They, if they are of school age, have worked five or six hours on subject matter. How would the father like to be asked to review his day's work? Or the mother required to recite on the recipes she used, their nutritional values and the like? That's out for table talk!

Nor is this the time for teaching table manners. If the children make a mistake and use the wrong spoon, try to talk with a mouth full, use fingers where forks are preferable, a silent look will do. It is presumed that they have been taught correct manners in their infancy and childhood years so that now, being old enough to be at the family table, they know what to do and require only practice.

★ ★ ★

THE EVENING MEAL is the time for happy association. Nothing that might cast a shadow over the group should be mentioned. Nobody would think of bringing up a discussion about somebody's error at the table where he and the other person were guests. Then why at the home table where each member is more important than any guest could be?

Good feeling is the best aid to digestion. Everything possible should be done to foster that feeling. If anyone has had a funny experience, it can be told. If anyone has heard a good story, that is just the happiest idea to bring out. A good laugh is tonic to body and mind, and mealtime is just the time for it.

Make the evening meal the high point of the family's day. Insist that every member of the family old enough to sit there be at the table on time. This custom is essential to family unity, family affection and understanding.

They'll Do It Every Time

By Jimmy Hatlo

A SUMMER OF EXCITING ACTIVITIES
JOIN THE PATRICIA STEVENS
TEEN AGE MODELS CLUB

Patricia Stevens will teach you all the secrets of Professional Modeling. You will acquire a flattering movie star appearance . . . learn to be charming and lovely . . . proud and self-confident. PATRICIA STEVENS TRAINING WILL ASSURE YOU POPULARITY AMONG GIRLS AND BOYS ALIKE. You will be registered in our Models Placement Agency. Our Teen Age Models Club offers you exciting social functions . . . picnics, barbecue parties . . . swimming parties . . . an opportunity to meet new friends.

AIR CONDITIONED STUDIOS

Learn your most attractive hair style and its proper care. Make eyebrows an outstanding part of your makeup. Drama in dress. Know the way models walk. It's simple, easy yet greatly rewarding. The right touch of stardust glamour especially for you. Don't guess!

OR MAIL COUPON

CALL CH. 1-2785 HOURS 12 to 9:30

For your FREE BOOK, "THE MODEL WAY" that will show you the secrets of shining cover girls . . . also complete information about the Teen Age Models Club.

PATRICIA STEVENS
1134 LOCUST ST., ST. LOUIS 1, MO.
Please send free book "The Model Way" and information about "The Models Club"
Name _____
Address _____ Age ___
City _____ Phone _____
P.D. 6-26

Living Accommodations Arranged for Out of Town Girls

Patricia Stevens
Finishing Schools—Model Agencies
1134 LOCUST STREET
CH. 1-2785

Postcard

Dressed to Kill

By Stan Delaplane

SAN FRANCISCO.

THE FM STATION that plays a nice instrumental background for me these mornings has a sponsor at last. The sponsor offers tuxedos for rent.

I think this proves I am a high-class listener. High class enough that the sponsor thinks I may rent a tuxedo. I guess I should go down and rent one some day. To encourage the arts.

STAN DELAPLANE

On the other hand, I may go into the tuxedo-renting business myself. I have dinner clothes that have scarcely been worn. And not because I do not eat dinner, either.

This is not a dinner-jacket community. Most of the parties here are geared to community affairs. Like the Aquacade. We have an Aquacade once a year. Afterward we have various parties. Nearly everybody goes to the parties in the same costume they wear to the Aquacade. All except the people in the front rows. They are usually splashed and have to go home and change.

★ ★ ★

THE AQUACADE is for charity and quite an affair. My own daughter swam in it this year. Unfortunately I was out changing film when she went on, but I have not admitted this yet.

The big girls swim. The little girls are Brownies. Or Autumn Leaves. Or the Giant's Evil Thoughts. They mug quite a bit. And quite often one of them has to be led off to the dressing room for a quiet weeping. They always come back, though, for the finale. Troupers all of them. The show must go on.

★ ★ ★

THE MUSIC COMES OUT of loud-speakers, out of a phonograph. The audience sits on camp chairs, which are gathered up at the end of the program by volunteer Boy Scouts. For this the Boy Scouts get a plug from the woman who reads a list of thanks and gives a check to the head of the hospital. Then we go to the parties.

The parties are generally open-air. Or else I always get seated next to an open window. Nobody wears a tuxedo. They wear aloha shirts. Except smart people like me, who don't care to catch their death of pneumonia. We carry an old tweed jacket in the car. During the evening we sneak out and put it on.

★ ★ ★

IF I EVER HAVE TO WEAR a tuxedo again I guess I will have to rent one. I have been looking at the ads and find mine is all out of style. The black one is OK, but the white one is double-breasted. I could send it to one of those people who advertise they will make your clothes single-breasted. But if I did, the double-breasted model would come back. I am simply waiting for the new styles to catch up with me.

Looking back, I can about count on my fingers when I have been able to get into these expensive garments. Once on the Lurline, Captain's Night. Six times at the Royal Hawaiian. Once in New York at a dinner I wished I had never gone to. This is a pretty poor average for threads that went over a C-note.

I used to borrow the managing editor's tuxedo, pinning the pants with a safety pin at the waistline in back. Then one plush day I went out and bought my very own. I spray them regularly.

I may not be doing much for the arts or the tuxedo people. But the moth-spray people would go out of business without me.

Working Wives

By Dr. Paul Popenoe

MORE than one-fourth of all the wives in the country now work regularly for pay outside their homes, and many of the rest are considering jobs.

"Is it any threat to a marriage?" Mrs. C. asks. "I haven't a great deal to do at home, and I think I could hold down a job outside if I knew the right kind to get. My two children are both in high school and don't need me during the day. Do you advise a wife in my position to get a job, Dr. Popenoe?"

DR. PAUL POPENOE

I advise her to talk it over with her husband, Mrs. C. If he strongly disapproves, you could make a lot of trouble for yourself. If he is willing and you can provide adequately for the home and children, then the next thing would be to ask what kind of a job you can get. From what you say, I take it you are not prepared for anything in particular.

★ ★ ★

IF THAT is the fact, then ask yourself first what your temperament fits you to do. If you are an introvert, you will work well alone and will be painstaking and not easily discouraged. Selling will be quite out of your line. If you are an extrovert, you'll want to work with people.

Are you flexible enough to work irregular hours or on a split shift if necessary? Could you take orders from a woman much younger than yourself? Could you adapt your speed to that of others in teamwork? Can you find a job where the difficulties of travel and the expenses involved won't overbalance your salary?

It would pay you to consult the counselor at the local Y.W.C.A. or some official employment agency on these points. There are also a few private employment agencies which will take time to counsel a person like yourself. Get all the help you can in these ways.

Watch out for fakes and gyp games. Don't accept any deal that calls on you to make an investment of any kind unless you consult the Better Business Bureau in your city first.

★ ★ ★

I HAVE a reading list on spare time and part time jobs for women. The books in it (which you should be able to get from your public library) give unlimited information about how to apply for a job and how to keep it after you get it. I'll send a free copy of this to any reader on receipt of request accompanied by a stamped, self-addressed envelope.

Try and Stop Me

By Bennett Cerf

THE parson, detained from his dearly loved weekly fishing expedition by a young couple who insisted upon being hitched immediately, regarded the bridegroom sourly and inquired, "Do you promise to love, honor, and cherish this woman?" "I do," said the bridegroom fervently. "Good!" boomed the parson, heading for the nearest exit. "Reel her in."

★ ★ ★

"OUR NEW POWER BRAKES are out of this world," a car salesman told a prospective lady customer. "Now, with that equipment, instead of running over a man, you can stop squarely on top of him."

'No Time for Sergeants'

Two-Fisted Lesson for Irvin, the Bully

One-Sided Victory in Fight Gives New Look to Will Stockdale's Standing in the Barracks

By Mac Hyman

This is the third installation of a condensation of "No Time for Sergeants," best-seller published by Random House. The book, which describes the humorous escapades of a hillbilly in the United States Air Force, has been adapted for the stage and is a current hit on Broadway.

MY name is Will Stockdale. But most of the fellows in the barracks have funny names for me, probably because I come from a Georgia farm and never seen a city before the time the men come out and drafted me.

I think it was because of Irvin that everybody gave me a hard time. Irvin was put in charge of the bus that took us to Fort Thompson near Atlanta. He seemed to enjoy ordering me around, stepping on my feet and saying funny things so the other fellows would laugh at me.

The only one that didn't laugh was little Ben Whitledge. When they started picking on him, too, I decided that it didn't do no good to be peaceful toward them any more. Right after that I heard a loud scuffling and laughing in the shower and I knew they had Ben. I got there as quick as I could.

They had Ben down under one of the sinks and had the water running ready to stick his head under it with two or three of them holding him and Ben rassling around trying to get away, and everybody yelling and everything. So it looked like a pretty good thing to bang them around a little bit.

I went about closing the door real easy and then I closed up the windows, and none of them seen me until I let the last window down with a bang. Then Irvin turned around and said, "Well, if it ain't ole plowboy," and laughed and took on so that the others begun to do the same. And then Irvin said, "What are you doing in here, plowboy?" and some stuff like that, but then I give him a pretty good scowl and didn't laugh or take on like a fool the way I had been doing, so I guess then they seen something was different.

Irvin kept saying, "Look at ole plowboy," and trying to joke about it but the smile had gone off his face and he had begun shifting his eyes this way and that. Anyhow, they let Ben go about that time, and I kept looking at Irvin until all of a sudden he drawed back real quick and said, "You better watch it, boy, there's six of us here and . . ." but he didn't get to finish because I tapped him one with my left so he quit right in the middle of it as his head popped sideways and backward and he kind of wobbled across the room and dropped over a sink and didn't get up no more for a while.

So then it looked like they was all going to make a break for it, but I managed to stop them all right. I grabbed the first one that got to the door by the shoulder and swung him around and busted him a pretty good one, harder than I meant to, so that he kind of sailed across the room and banged up against the wall and slid down and set there for a while.

And about that time one of them climbed on my back so that I jumped up in the air and come down on top of him and heered all the air gush out of him, and then I seen old Irvin getting back up again. So I stepped past the others real quick and swung one at his jaw, but not as hard as I had the other one because I didn't want him to be just laying there the whole time; he went backward and flipped over one of the bowls and ended up in pretty much the same position he had the first time.

★ ★ ★

SO after that everybody joined in just as spunky as you could ask and it turned out to be a pretty good fight after all. I went round with the others a little bit and finally hemmed a couple of them up in the corner and acted like I was going to hit one that had his face covered up with his hands, but dodged aside and hit the other one instead, and then had to chase the other one for the door again.

I grabbed him by the foot and gave it a snatch and he went up and banged down on his stomach and I picked him up and tried to see how far I could chunk him and managed to hit the wall on the other side of the room. But that busted one of the mirrors and made a good bit of noise, and things kind of twindled off a bit after that.

Irvin got up one more time before it was over and then another fellow got up, but there warn't much else to it, except for Lucky over in the corner and little Ben had him all by himself. He was setting right astraddle of him and was doing pretty good, so I didn't bother with it none.

I set down and rolled a cigarette and smoked it until Ben had finished up with Lucky, and then both of us set around waiting for them to get up again. Little ole Ben was kind of prancing around all that time too, doing his fist in and out and taking deep breaths and things, and he had this big grin on his face, so it did make me feel a lot better. I said, "How you doing, Ben?"

And he kind of flexed his muscles, or what he had of them, and said, "Fine, Fine," and it really made me feel good to watch it. It had been a lot of trouble and some of them might be mad with me for a few days, and the place was a mess with cards and glass and cigarettes and matches all over the floor, but it seemed like it was worth it. Ben was prancing around like he was a new man; he was just as proud as he could be and strutted around like a little bantam rooster.

Anyhow, we set around for them to get up and then opened the door and let them all go to bed, all except Irvin who still hadn't come to real good. I told a couple of them to go back and help him along, but they warn't quite up to it, so me and Ben finally had to do it ourselves. Ben warn't able to handle much more than one foot, but he done a good job with that, and we got him to bed all right. We tucked him in and then got in bed ourselves, and I felt real comfortable and a lot better, and knowed I would sleep pretty good. I hadn't had no exercise to speak of for the last day or two and it was right good to feel wore out for a change. I turned over and guess I was asleepin four or five seconds.

Anyhow, everybody was pretty nice the next morning, and not really mad at all. I got up early, before Ben did, and went down to the latrine, and there was several of them in there and they acted real polite to me. They was kind of shy at first, though. When I first come in, this fellow stopped shaving and stared at me, and I nodded "Good morning," but he just stood there with the razor in his hand and his mouth open.

So I reached up to give him a pat on the back to be friendly, but time I got my arm up, he gave a jump and ducked his head and dived past me, rolling up in the corner and setting there with the soap still on his face, holding onto the razor. So I seen he was right shy and eased back away from him and stepped over to one of the bowls to wash up, but then I seen this rag already there and this fat fellow by the name of Pete standing there watching me, and I said. "Oh, was this one yourn? I din't mean to take it."

And he jumped and said, "You go ahead. I ain't in any hurry."

★ ★ ★

BUT I stepped back and let him go ahead, and he acted nice about it. He didn't take long at all, only leaned over and splashed some water on his face and grabbed up his stuff real quick and said, "There you go. I'm all done. Thanks a lot."

So they all acted real shy and polite like that, and as friendly as you could ask. One time I mentioned something about the cards all over the floor, and before I got it half out of my mouth, there was four of them scurrying around and picking them up and straightening up the place.

Anyhow, I went ahead washing and begun whistling a little bit, and after a while went over to get Irvin up; and when I got over there, I seen he didn't look so good. The side of his face was about the color of coal dust and his lip was swoll up a pretty good bit, but I knowed he would feel better if he got something to eat, so I shook him until his eyes opened. I said, "You best get up, Irvin, or you might miss breakfast," and for a minute there, I thought he was right mad with me because he just kept staring at me, and then give a little moan and closed his eyes up real tight and wouldn't even look at me except to peep out of the corner every once in a while. He didn't move until I had gone back over to get Ben up, and then he got up right quick and headed for the latrine, going right fast.

(Copyright, 1956, by Mac Hyman.)

TOMORROW — Headed for the Air Force.

I TRIED TO SEE HOW FAR I COULD CHUNK HIM AND MANAGED TO HIT THE WALL ON THE OTHER SIDE OF THE ROOM. BUT THAT BUSTED ONE OF THE MIRRORS AND MADE A LOT OF NOISE, AND THINGS KIND OF TWINDLED OFF A BIT AFTER THAT.

Designing Woman

Fashion for the Floor

By Elizabeth Hillyer

THE famous rugs of Morocco find their way today to the floors of contemporary rooms. As modern becomes more richly varied with ideas from many periods and cultures, more combinations of the old and new, interesting rug design from this far corner of the world helps to create interesting settings with simple modern backgrounds.

MOROCCAN DESIGN.

Here architect-designer Harold M. Schwartz chooses a rug of Moroccan design for a white brick-walled room, to go with furniture of his own design and both modern and antique accessories.

The rug, however, is a new one that's made in this country of new materials and by new methods. The fibers are easy-care viscose rayon and nylon and the rug is tufted on a power machine to make it deep and soft and far less costly than the handmade originals.

Wonderful colors include orange, gold, black and white, red, black and gold, russet, beige, gold and black.

Recipe trick: Next time you make chocolate souffle, butter the sides of the souffle dish and then sprinkle them with granulated sugar. The rough sugared surface is supposed to help the souffle to climb high!

FROM NINE TO FIVE — By Jo Fischer

"OH, IT'S YOU, MR. WUMP. I THOUGHT IT WAS SOMEONE."

'Brave Man'

A BRAVE man is one who attends a party or goes on an excursion where all the other persons present are women. The women, seeing him alone, exclaim, "You certainly are a brave man."

But they do not stop there. They admire his courage and think it should be rewarded. They are flattered at his presence. They wish to make a good impression on him.

They, therefore, urge him not to be getting up every time a woman appears or moves around. They explain that they have many official functions to perform that will be keeping them bobbing up and down.

They ask his opinion and advice. They compete with each other in the hope of getting a greater share of his attention.

They take pains to get him into a seat that is comfortable and from which he can see anything that is to be seen. If refreshments are served he cannot, of course, get plates of food for all the women.

On the contrary, the women vie with each other to see which one can first reach him with refreshments. They pile his plate high. Should he remark that he is trying to hold back on his food since he is getting overweight, they scoff at the very idea. They protest that, on the contrary, he looks as though he might blow away. They assure him that what they are offering him isn't fattening.

It is a new and pleasant experience to be alone in the company of so many women. It is a relief not to have to compete with other men who are handsomer, are better dressed and possess similar charms.

When the affair breaks up the women promise him that on reaching home they are going to tell their husbands how brave he was in the hope that they will be ashamed and will come next time.

He, fearful that his monopoly may be destroyed, hopes they won't.

CHRISTOPHER BILLOPP.

Stew Suggestion

New idea for stew: sprinkle beef cubes with chopped onion, crushed garlic and oregano the night before you plan to cook it; cover tightly and refrigerate. Next day brown the meat and onions in fat and proceed as usual.

Contract Bridge

By Easley Blackwood

MR. CHAMPION was telling his teammates, Mr. Dale and Mr. Muzzy, about another hand from their duplicate team-of-four match.

	Mr. North ♠73 ♥KQ ♦A10964 ♣7543	
Mrs. Keen ♠J1065 ♥— ♦J872 ♣KQJ96	NORTH WEST EAST SOUTH	Mr. Champion ♠K2 ♥J966 5432 ♦53 ♣8
	Mr. South ♠AQ984 ♥A107 ♦KQ ♣A102	

South	West	North	East
1♠	Pass	2♦	Pass
3N.T.	All pass		

"It took Mr. North a little while to pass after his partner jumped to three no trump," Mr. Champion related, "but as it turned out they couldn't have won even nine tricks if the king of spades hadn't been right."

"My partner opened the king of clubs," Mr. Champion continued, "and South let it hold, trying to get a count on the hand. On the queen of clubs lead, I discarded a heart and South won with the ace. He cashed the king and queen of diamonds, then led a small heart to dummy's queen. He looked a little suprised when Mrs. Keen discarded a small spade.

'South now cashed the ace of diamonds and I showed out, dropping another heart. Obviously it was no good to lead the ten of diamonds to set up the nine, because Mrs. Keen would win with the jack and rattle off three more clubs to beat the contract.

"So South cashed dummy's king of hearts. Then, although he hated to take the risk, there was no other play than the queen of spades finesse. When this worked, he had his nine tricks. I hope you and Muzzy didn't get higher than three no trump."

"But we did and we won the match," said Mr. Dale.

"Didn't West open the king of clubs?" asked Mr. Champion.

"He opened the king of clubs, nobody made any errors, and we still won the match," Mr. Dale insisted.

Read tomorow's column to see how this was accomplished.

MATHES AIR CONDITIONING
SLIMLINE ONLY 18" (From Front to Back)
$169.95—¾ or 1 Ton
$199.95—¾ Ton, 7½ Amp.
Can Be Used on Present Wiring
$289.95—2 Ton
5-Year Warranty
LAZAR AND SONS
1131 Brentwood Blvd. PA. 1-5960
10475 St. Chas. Rk. Rd. HA. 8-7000
6802 W. Florissant GO. 1-6525
8632 Gravois FL. 1-9000
2204 S. Broadway PR. 1-7150

MRS. J. OSMUSSEN, Minneapolis, Minn.: "The 1¼ grain dosage of St. Joseph Aspirin For Children assures accuracy and my child likes its orange flavor."
ST. JOSEPH ASPIRIN FOR CHILDREN

Every Kind! LAMP SHADES MADE-TO-ORDER ONLY Betty Studios 5720 CLEMENS PA. 7-6655

STARTS JULY 2nd BILL GRABLE KXOK

ADVERTISEMENT
BE A FLOWER ARRANGEMENT EXPERT
Try your hand at arranging traditional bouquets, authentic in detail to those found in famous early American Homes. July *Better Homes & Gardens* shows you how in three easy steps. Get July *Better Homes & Gardens* today . . . wherever-magazines are sold.

FREE VACATION FOLDER
Describing tours all over America, Canada and Mexico. Colorfully illustrated.
Tours INDIVIDUAL and ESCORTED
Transportation, hotels, sightseeing, everything arranged.

	Days	Price
California	15	$129.12
N. Y.-Wash.	8	80.52
*Mexico	16	185.30
*Lake Mich. Circle	7	97.86

*Escorted Plus U. S. Tax
Many others to choose from
SEND NAME AND ADDRESS TO
GREYHOUND Travel Bureau
Broadway & Delmar, CE. 1-7800
Also send information on tour to _____ (SG-409)
Or call your independent travel agent.

So I said, "I'm not OLD FASHIONED about my LINEN!"
"No more scrub boards or ironing for me! I get the finished linens of my choice delivered every week . . . for pin money! I never had nicer or better sheets! And who worries about replacements? Not me!"
as low as 72c a week
CHECK THESE PRICES:

Linens Furnished Per week	
Sheets, 81" and 72"	18c
Sheets, Snug Fit	20c
Pillowcases	8c
Bath Towels	8c
Hand Towels	5c
Dish Towels	5c
Washcloths	3c
Dust Mops	20c
and many others	

Modern Maid HOME LINENS
Call FRanklin 1-3727
for further information!

now that GAS has been released . . .
call Hord-Birner WO. 2-1620
bryant
for immediate installation on approved applications
bryant conversion Burners— $12.76 a month
bryant gas Furnaces $25.56 a month
HORD-BIRNER HEATING & AIR CONDITIONING
Executive Offices Jacy Bldg., Clayton
Shops 7& N. Gore

By for and about Women

Social Activities

Miss Olin to Be Feted At Party in Fairmount

By Fay Profilet

A LARGE group of the debutantes and their escorts will motor to Alton early this evening to attend a supper dance to be given by Mr. and Mrs. Burdette E. Bassett of Fairmount, in honor of Miss Judy Olin, youngest daughter of Mr. and Mrs. Spencer Truman Olin who also live in Fairmount.

—Martin Schweig Photograph.
MISS OLIN . . . TO BE HONORED AT SUPPER.

The party is planned to take place in the large garden of the Bassett home where roses are blooming in profusion. Small tables, to be centered with white lanterns set in flower clusters, have been arranged around a dance floor. The buffet table nearby is also to be decorated with summer flowers and lighted with more of the lanterns.

The following debutantes will attend: Miss Audrey Faust Wallace, Miss Barbara Nixon, Miss Sonya Wotka, Miss Mimi Belz, Miss Louise Conant, Miss Glenn Johnson, Miss Barbara Burton, Miss Mary Vollmer, Miss Carolyn Cone, Miss Elizabeth Holmes, Miss Myrtle Boehmer, Miss Terry McIlvaney, Miss Carolyn Haffner, Miss Carol Jones, Miss Talbot Leland, Miss Sarah Lund, Miss Barbara Schlueter, Miss Jean Alexander, Miss Esther Veron, Miss Molly Goodson, Miss Almira Baldwin, Miss Ann MacCarthy, Miss Elizabeth Busch, Miss Caroline Clarkson, Miss Alice Hager, Miss Mary Kerth and Miss Susan Spoehrer.

In addition to the debutante set, Mr. and Mrs. Bassett will entertain Mr. and Mrs. Olin and the Olins' other daughters, Mrs. John C. Pritzlaff Jr. (Mary Dell Olin), of Milwaukee, and Mrs. F. Morgan Taylor Jr. (Barbara Olin) of Cleveland. Mrs. Pritzlaff and her son John C. III, arrived yesterday to visit her parents; Mrs. Taylor and her son, F. Morgan III, called Rick, have been with the Olins since last Saturday.

Mr. and Mrs. Olin plan to spend August at their cottage on Fishers Island, N.Y. Miss Olin will depart the first week in August for Haiti to visit Miss Jennifer Rawson, her roommate at Smith College, for two weeks after which she will join her parents. Miss Rawson was here for Miss Olin's debut ball at St. Louis Country Club at Christmas time last year.

★ ★ ★

Miss Elizabeth Swarts, daughter of Mr. and Mrs. Frederick B. Swarts, 25 Foreway drive, St. Louis Country Club Grounds, will return home today after spending a week in Pittsburgh, Pa., the guest of one of her Vassar roommates, Miss Lucy Williams. Miss Swarts, who will be presented to society in the 1956-57 season, has been attending June parties in Pittsburgh where Miss Williams is a debutante.

Miss Soest Is Honored at Country Club Party.

MISS JAN SOEST, debutante daughter of Mr. and Mrs. John S. Soest, was honored today at a luncheon given by Mrs. Henry Lee Martin at Algonquin Golf Club.

A group of Miss Soest's friends was seated at a large table with each place marked by a silk Japanese fan to which was attached a tiny nosegay. Centering the table was a large white glass fan flanked by bouquets of carnations. A smaller centerpiece adorned the table where Mrs. Martin entertained the debutante's mother, her aunt, Mrs. Lester Kuhs, and her grandmother, Mrs. Edward Kuhs.

Miss Peterson Engaged to Peter A. Haskell.

ANNOUNCEMENT was made recently of the engagement of Miss Joy Veronica Peterson to Peter Abraham Haskell. Mr. Haskell, son of Mr. and Mrs. Norman Abraham Haskell of Cambridge, Mass., and grandson of the late Mr. and Mrs. John Abraham Haskell of St. Louis, gave his fiancee an engagement ring which is an heirloom in his family originally belonging to his grandmother.

MISS PETERSON . . . FUTURE BRIDE.

Miss Peterson is the daughter of Mrs. Vernon Alfred Peterson of Los Angeles and the late Mr. Peterson. An alumna of Marlborough School for Girls, she received her Associate of Arts degree this spring from the University of California at Berkeley where she became a member of Alpha Chi Omega sorority. She is a member of the Junior Mannequins Alumnae of the Assistance League and the College Ticktockers of the National Charity League.

Mr. Haskell was graduated from Browne and Nichols School, Boston, and served with the Army before entering Harvard University where he is now a student. He is the nephew of Mrs. Berthoud Clifford.

★ ★ ★

Mr. and Mrs. Robert A. Griesedieck, 6315 Waterman avenue, with their three daughters, Melissa, Virginia Stith and Gaye, will depart Saturday for Douglas, Mich., where they will be the guests of Mr. Griesedieck's mother, Mrs. Edward J. Griesedieck, 39 Lake Forest, at her summer cottage for about two weeks. The elder Mrs. Griesedieck will depart for the resort this week accompanied by her son, Jack. Mr. and Mrs. Griesedieck's elder daughters, Mary Phelps and Pamela, will fly to California Friday accompanied by Mrs. Otto Schwarz to visit their uncle and aunt, Mr. and Mrs. Warren A. Peters Jr. (Betty Stith), in Pasadena, Calif. Mrs. Schwarz will be the guest of her son and daughter-in-law, Dr. and Mrs. Henry Schwarz, who live near Los Angeles. The two girls will probably be in California for most of the summer.

★ ★ ★

Mr. and Mrs. John Bates Blair, 4660 Pershing avenue, have departed by air for Key West, Fla., where they will embark on a Caribbean cruise. Traveling by plane and boat they will visit Cuba, Jamaica and the Virgin Islands and probably some of the Bahamas. They will return to St. Louis in three weeks.

Gottschalk-Behrens Wedding Set for July 25.

THE ENGAGEMENT and forthcoming marriage of Mrs. Gladys Merker Behrens to Max W. Gottschalk was announced Saturday evening at a cocktail party at her home, 8728 State street, East St. Louis. Mr. Gottschalk, well known St. Louis artist and musician, lives at 6000 Waterman avenue.

The wedding will take place Wednesday, July 25, at the home of Mr. Gottschalk's son, Charles R. Gottschalk, 4410 Westminster place, with United States District Judge George H. Moore officiating.

Mrs. Behrens conducts a music school at Edgemont, East St. Louis suburb. A contralto and pianist, she is active in the Belleville Community Concert Association, Schubert Club of East St. Louis and the St. Louis Grand Opera Guild. In addition to Charles R. Gottschalk, Mr. Gottschalk is the father of Dr. Louis Gottschalk of Cincinnati; Edmond Gottschalk of New York, and Max W. Gottschalk Jr., Saguarita, Ariz. His first wife, who was Miss Kelmie Mutrux, died in 1953.

Sailing for Hawaii

MR. AND MRS. DANIEL J. STAUF, WITH THEIR DAUGHTER, MISS PHYLLIS STAUF, AND SON, THOMAS STAUF, AS THEY SAILED JUNE 20 FROM LOS ANGELES FOR A HOLIDAY IN THE HAWAIIAN ISLANDS. THE STAUFS LIVE AT 853 ELM TREE LANE, KIRKWOOD.

G. N. Harris Family Makes Eastern Trip

MR. AND MRS. GERALD N. HARRIS, 21 Washington terrace, have returned from a trip to the East where they saw their two elder daughters. In Pittsburgh, Pa., they visited their son-in-law and daughter, Mr. and Mrs. Maurice A. Harris (Geraldine Harris) who became parents May 27 of a daughter, Jean Marie.

From there the elder Harrises went to Ithaca, N.Y., to attend graduation ceremonies of Miss Jean Dorothy from Cornell University and to see her off on the Queen Mary last Wednesday when she sailed with a group of former classmates for Europe. Miss Jean will spend about six weeks visiting England, Holland, Belgium, Germany, Switzerland, Italy and France and will return on the Queen Mary August 7. Mr. and Mrs. Harris's youngest daughter, Miss Marianne Harris, who went East with her parents, is in Great Neck, L.I., visiting her fiance, Albert J. Yesk, and his parents, Mr. and Mrs. Murray Yesk.

★ ★ ★

Mrs. A. Hite Bowman, 519 Rosedale avenue, will leave St. Louis today to visit her son-in-law and daughter, Mr. and Mrs. George C. Smith Jr., Riverside, Conn., and their daughter, Katherine Smith. Before returning home at the end of the summer, Mrs. Bowman will be the guest of Mr. Smith's parents, Mr. and Mrs. George C. Smith of Fair Winds Farm, near Leonardtown, Md., former St. Louisans, and Mrs. Charles B. Hebbard, Arlington, Va.

Summer Trips And Visitors In Kirkwood

MISS PATRICIA AND MISS SUSAN DAIL, daughters of Mr. and Mrs. Edward D. Dail, 423 Miriam avenue, will return home Saturday from a 10-day holiday in Bermuda as guests of Mr. and Mrs. Charles Sturges of New Haven, Conn.

The young women arrived at the island after a week in New York. With Mrs. Sturges, they attended parties given in connection with the twentieth biennial Bermuda yacht races, which started from Newport, R. I., June 16. Mr. Sturges joined the three, who were staying at the Princess Hotel, after making the race in his yawl, Shady Lady III.

★ ★ ★

Mrs. Courtney Shands of Alexandria, Va.; her daughter, Mrs. Richard Lane, and the latter's daughter, Jeannette, of St. Augustine, Fla., are visiting Mrs. Shands's parents, Mr. and Mrs. Lorraine F. Jones, 507 North Taylor avenue, until early next month.

Mr. and Mrs. Courtney Shands Jr., who live at 1339 McCutcheon road, Manhassett Village, recently became parents of a son, Courtney III.

★ ★ ★

Departing for her home in New Orleans last week was Mrs. W. H. Dallam, who formerly lived in Kirkwood. She was the guest for two weeks of her son-in-law and daughter, Mr. and Mrs. Arthur R. Tonkins, 520 East Jefferson avenue.

Mr. and Mrs. Tonkins plan to leave the middle of next month for a holiday at Grand Haven, Mich., and nearby resorts.

★ ★ ★

Arriving Thursday for a several weeks visit with her parents, Mr. and Mrs. George P. Gamble, 620 North Taylor avenue, was Mrs. Lea Booth (Mary Morris Gamble) and her baby daughter, Mary Lyon Booth, of Lynchburg, Va.

★ ★ ★

Mrs. John Thiedeman and her sons, Douglas and Michael, departed recently to join Mr. Thiedeman in their new home in Buffalo. The Thiedemans, whose oldest son, Seaman William Thiedeman, is stationed with the Navy at Traverse City, Mich., lived here at 642 Simmons avenue. Many parties marked their departure.

★ ★ ★

Announcement has been made by Mr. and Mrs. Michael J. Hynes of Kansas City of the engagement of their daughter, Miss Marjorie Hynes, to Richard Allen Holt, son of Mr. and Mrs. Albert M. Holt, 501 Andrews avenue. Miss Hynes will be a guest of the Holts next month.

The wedding is planned for Aug. 25 at Trinity Methodist Church in Kansas City, after which the principals will return to Drury College, Springfield, Mo., where both will be seniors.

Miss Hynes is a member of Zeta Tau Sorority, while her fiance belongs to Lambda Chi Alpha fraternity.

MONTALDO'S INC.
4914 MARYLAND, 8

Spring and Early Summer

CLEARANCE SALE

Our annual Sale of beautiful Spring, Resort, Travel and year-'round apparel. Styles with a future at substantial savings.

up to 1/2 off

main and second floors

dresses • coats • suits
cocktail dresses • evening gowns
millinery • sportswear • blouses
bags • costume jewelry • accessories

all sales final

Important Notice: Store Closed Saturdays from July 7 through August 11.

There's only one Debbie Reynolds

Her unique personality is a "special formula" that defies successful imitation: it's her own secret. A secret, too, is the unique flavor appeal of Hollywood Special Formula Bread. An artful blend of 8 kinds of flour and 8 water-free vegetables, this famous loaf has a "personality" all its own. Try one luxurious loaf—and you'll agree there is only one Hollywood Special Formula-Bread.

FREE: Hollywood Diet and Calorie Guide. Write Eleanor Day, 100 W. Monroe Street, Chicago 3, Illinois.

DEBBIE REYNOLDS
Co-Starring in M.G.M.'s
"THE CATERED AFFAIR"

Hollywood
SPECIAL FORMULA BREAD

TWO KINDS LIGHT and DARK

ONLY ABOUT 46 CALORIES IN AN 18-GRAM SLICE

Baked exclusively FOR YOU by
FREUND BAKING COMPANY
Under License by National Bakers Services, Inc., Chicago

AT LAST YOU CAN HAVE
close-up confidence
ABOUT YOUR COMPLEXION!

Sheer Flattery
by LADY ESTHER

A NEW CREME MAKE-UP

New, creamier creme make-up smooths on so easily . . . smooths over blemishes so evenly . . . you can be confident that the closer he looks the lovelier you'll look!

79¢ plus tax

6 new "Skin Harmony" shades
Stunning pink and French gray case

It's New, So Naturally . . . It's At Walgreen's!

ON SALE AT ALL WALGREEN DRUG STORES

J. S. WOOD

YOUR CREDIT'S GOOD AT J. S. WOOD

$100.00 OFF!

SAVE AT J. S. WOOD STORES

ON THIS BIG, NEW, 1956 FULLY AUTOMATIC WASHER

REGULAR PRICE $299.95
PRICE REDUCTION $100.00

NOW ONLY $199.95*

Model WA 850N

This is a DELUXE, full size, fully automatic washer . . . not a discontinued, "stripped-down" model

LOOK AT THESE DELUXE G-E FEATURES

50% More CAPACITY — Takes up to 9 pounds of assorted dry clothes. Has 50% more capacity than many other automatics.

WATER SAVER CONTROL — Select any water level you desire from full capacity down to 11 gallons. You save water when you do small loads.

Now you can own a DeLuxe G-E Automatic Washer at a new low price. You get the cleanest, brightest wash—automatically. Famous G-E Activator washing action flexes and gently cleans your wash piece by piece. Simple controls let you stop, skip, extend or repeat any cycle. You can add or remove articles during the wash. A flick of the water temperature switch selects the desired water temperature.

HIGH TRADES—EASY TERMS

FANS

Complete stock of Floor, Window, Oscillating and fans on wheels.

10" oscillating Fan; Was $14.95 — $10.95
18" Fan on wheels; 2 speed; was $59.95 $29.95
20" Fan on wheels; 2 speed; was $79.95 $39.95
20" reversible window Fan; 3 speed was $59.95 $32.95
24" belt drive hi-capacity Window Fan was $79.95 $44.95
12" oscillating Fan; was $19.95 $14.95

PLENTY OF FREE PARKING
2 LARGE PARKING LOTS

J.S.WOOD TIRE COMPANY

PR. 6-7533
2801 Chouteau

Open 'till 9
Mon. thru Fri.

WY. 1-5077
8510 Olive St. Rd.

NOW, 2 BIG WAREHOUSE SHOWROOMS

Martha Carr's OPINION

REG. U.S. PAT. OFF.

Dear Martha:

WHAT would you do in a case like this? I love to give my daughters-in-law small gifts as I cannot afford expensive ones. They are all usable and nothing to be ashamed of. They all enjoy what I give them except for one who has just come into the family and who doesn't seem to care for what I give her. I know we all have different tastes but I know from what the others have said that while I do not spend too much I make good choices. My son said he'd rather I didn't spend money on things knowing how his wife is. But I don't like to show partiality and am up a tree. What now?

MOTHER-IN-LAW.

Readers are requested to keep their letters short when writing to Martha Carr. For a personal reply inclose a self-addressed stamped envelope with the letter you send to Martha Carr, in care of the Post-Dispatch. Letters of a medical or legal nature cannot be answered.

I think you should just take your son's word for it and not spend any more on his wife. Apparently, she has been so critical or ungrateful that both you and he have sensed it and he naturally doesn't want her to hurt your feelings. So, this seems to be the solution in his mind: Go ahead and give her presents, of course, on special occasions such as Christmas and birthdays, and let the other gifts go. This doesn't mean to turn your back on her or obviously favor the other girls, but there doesn't seem to be any sense in spending money on presents which are unappreciated.

★ ★ ★

Dear Martha:

MY HUSBAND never wants to go anywhere, just stay at home all the time. When we married, I knew he was a quiet person, not at all gregarious as I am, but I hoped he would grow to enjoy my friends. Instead, he seems to be even worse. He wants to work in the garden every evening and never is interested in having people come to see us or to go out. One thing I am grateful for is that he isn't jealous. He tells me to go on and be with my friends and if one of the women in the neighborhood happens to drop in during the evening he is courteous but completely disinterested. Please tell me what to do.

TROUBLED.

I imagine many readers will agree with me when I say that you should be thankful he is happy at home and doesn't want to run around. Granted, it would be a lot more fun to see congenial friends occasionally or to feel free to accept invitations. But if he shows such distaste for social life, why make an issue over it? Meet your own friends during the day or invite them over for an evening bridge game if he doesn't mind. But don't tie up all your evenings. Get out there and work in the garden with him. Sharing that hobby will enrich your lives far more than an occasional evening with casual friends.

★ ★ ★

IN ANSWER TO Mrs. J.W.: I would suggest that the Family and Children's Service might be able to help with this problem. The central office is at 4643 Lindell boulevard, telephone FOrest 7-2840.

Write today for Martha Carr's free list of baby names, including several hundred for both boys and girls. Please inclose a stamped, self-addressed envelope with your request.

Summer Jobs

By Ruth Millett

"I WISH John would get a job this summer," a mother said about her 15-year-old son.

"But," she added sadly, "he doesn't seem the slightest bit interested."

RUTH MILLETT

Why should he be interested in getting a job? Everything he has ever wanted that money could buy his parents have bought for him.

They aren't a wealthy family. But by putting their children's wants ahead of their own they have managed to hand over anything the kids insist they have to have.

No wonder John isn't interested in a job. He doesn't have anything to work for. He gets a good allowance. If he runs short dad obligingly foots the bill for a dance and a corsage for John's girl.

If he wants a piece of sporting equipment, dad buys it. And then his parents both wonder why he hasn't enough get-up-and-go to land a summer job.

His dad tries to spur him on by talking about the lawns he mowed, the paper route he carried, the job he had jerking sodas when he was a youngster.

"When I was your age I was earning all my own spending money," his dad says.

And he blames his boy for not being as ambitious and hard-working as he was.

But he can't see that kids don't usually work unless they have to in order to get the things they want.

If everything is handed to them why should they bother to work?

There's only one way to encourage junior to get a summer job and that is to tell him his allowance ends with the end of school.

If he has to scratch for his money he'll scratch, just like his dad did.

Social Problems

By Emily Post

A READER writes: "I am a young woman and am planning to go West very soon to visit some relatives. I am going alone and traveling by train. I will be on the train one day and one night. Never having made a long trip before, I would appreciate it very much if you will give me some pointers on behavior while traveling. For example, (1) Is it permissible to talk to strangers? Also (2) Is it proper to go into the dining car without a hat?"

EMILY POST

Answer: (1) You may talk to another woman, of course, and also to a family. Whether you may talk to a man alone is a difficult question to answer because it depends entirely upon your astuteness in judging the type of person he is. (2) You wear one or not, as you choose. There is no rule.

★ ★ ★

DEAR MRS. POST: While I was away on a vacation recently, I sent a card to my brother and his wife. I wrote "Dear John and Mary." When I returned home I found out that my sister-in-law was highly insulted because I did not put her name first, and said I was very discourteous to her. I think she is very picayune to make a fuss over this, but for my own satisfaction, I would like to know if I was wrong.

Answer: Had you written Mary and John it would have been slightly more polite, but fussing about a trifling detail such as this is childish.

Playwright Arthur Miller

The New Man in Marilyn's Life

NEW YORK (UP).

THE new man in Marilyn Monroe's life is an intense, tall, intellectual type who long ago became resigned to people telling him he looks like a clean-shaven Abraham Lincoln.

He is Arthur Miller, 41, a playwright best known for his "Death of a Salesman," which won him a Pulitzer Prize in 1949 and earned some $250,000 for him which has been helpful in view of subsequent plays which were not box office hits.

Miller, who announced that he and Marilyn will be married next month, met the movie star in New York when she was first entering her own intellectual or "Brothers Karamazov" phase after walking out on her Hollywood studio and divorcing baseball great Joe DiMaggio.

Miller could hardly be more the opposite of the athletic but phlegmatic DiMaggio. Miller once summed up a bit of his philosophy by writing:

"We must be a terribly lonely people, cut off from each other by such massive pretense or self-sufficiency, machined down so fine we hardly touch any more. We are trying to save ourselves separately and that is immoral, that is the corrosive among us."

★ ★ ★

MARILYN apparently agreed. She and Miller became "good friends" and she mixed with others of the New York theater set, including Director Elia Kazan, Director Less Strasberg and Producer Cheryl Crawford.

This month Miller divorced his wife of 17 years whom he had met when they were students at the University of Michigan. They had two children. Friends said Marilyn had nothing to do with the breakup, that Miller and his wife had been drifting apart well before Miller met Miss Monroe.

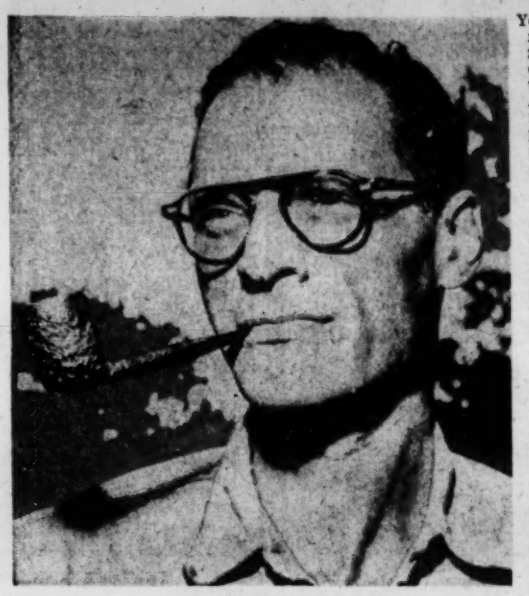

ARTHUR MILLER . . .

"WE MUST BE A TERRIBLY LONELY PEOPLE . . ."

Miller has told reporters he considers Marilyn "a great actress." Asked whether his playwriting and her acting would bring the couple together professionally, he said:

"I've never written a play for an actor or actress but if there's a part in one of them for her, I'd love to have her."

Marilyn explained to reporters there would be "no change in plans" concerning her trip to England July 13 to shoot "The Sleeping Prince" movie with Sir Laurence Olivier.

Miller, who is working on wedding arrangements, said last week, "It'll be in July, before the thirteenth."

Marilyn added that she would let everybody know about the wedding "right afterward, if not before."

Miller is six foot two, weighs 160 pounds. He is an enthusiastic and accomplished amateur carpenter. He has a good baritone voice, once crooned on a radio station.

Miller was born in New York, the son of a prosperous maker of women's coats. His father was caught in the 1929 crash and the family moved to the Coney Island section where Arthur spent his childhood. His mother was an avid reader and particular admirer of Dostoevsky (who wrote "The Brothers Karamazov.")

★ ★ ★

HIS FIRST BROADWAY success was the play, "All My Sons." After that came "Death of a Salesman," which won critical acclaim in the United States and abroad. Since then he has had two plays on Broadway, "The Crucible" and "A View From the Bridge." They were critical successes but mediocre at the box office.

Such groups as the American Legion and the Catholic War Veterans have charged Miller with left-wing tendencies, particularly after he participated in a "peace rally" at the Waldorf Astoria in 1949 which was addressed by Russian writers and artists.

Miller himself has stated emphatically that he is not a Communist, but a 'somewhat confused radical."

In Washington last week, Miller told the House Committee on Un-American Activities that in the late 1940s he gave money to organizations which were later cited as Communist fronts. "In those times," he explained to the committee, "I supported some things I wouldn't support now. I would not now support a cause or movement that was dominated by Communists."

Miller, now, may find it difficult to get a passport.

But before the hearings began Representative Francis E. Walter said that he thought Miller could enjoy a honeymoon "many places in this country" with Marilyn.

"That would be rather difficult," the lanky playwright commented, "since she's going to be in England."

The Little Woman

This Is for the Birds

By Clarissa Start

IF IT looks like rain in cherry blossom lane, I, for one, do not care. It could look like monsoon, typhoon, mild tornado, or anything else that would sweep the remaining cherries from the trees, and it would not be regretted at our house. Not by grandpa who's done high ladder duty among the upper branches, grandma and father who've seeded, stoned, pitted, and by any name it wrinkles your fingers. Not by the little woman who's had to dispose of the seeded, stoned, etc., product. Not even by the children who refuse to be persuaded that these are not edible cherries. All of us "have had" cherries for this year.

Clarissa Start.

Our new old house continues to yield surprises in its first year and the cherry trees were one of the nicest of them. We were vaguely aware that there were some cherry trees around but it has been our experience that fruit trees, unless carefully cultivated, sprayed and pampered, give nothing but an undersize, worm riddled product. We didn't expect much from the cherry trees even after their extravagant blossoming in spring. Their blooms did call to mind again my favorite Dorothy Parker cynicism. The one about:

"I never see that loveliest thing,
A cherry bough gone white with spring.
But what I think how gay 'twould be
To hang me from a flowering tree."

★ ★ ★

I WAS ONLY KIDDING when I quoted it in spring.

Came the lush warm days, we looked out the window one morning and the cherry trees were polka dotted with red. We couldn't wait until they ripened. Every day we examined, poked, tested. A few fell to the ground. Did this mean we were losing our entire crop prematurely? We scanned the skies for birds. Would they eat all the cherries before we had enough picked for a pie?

Well, it's been a good year for cherries evidently and if the birds have eaten any, we haven't noticed it. Maybe because it was a good year for rain, too, they had plenty of worms. Or maybe they've been concentrating on the mulberry trees which we have in profusion, purple ones and white mulberries. The first evening after spending four hours picking cherries from the low branches within reach, I realized there would be enough cherries for us and the birds, too. I whistled tentatively. No birds replied.

★ ★ ★

THAT WAS A WEDNESDAY NIGHT. I baked a cherry pie. That left approximately five quarts of berries in the refrigerator. By Friday night, it became apparent that they had to be canned before we could put the week's food supply away. Friday night I canned cherries, several quarts of them. Approximate seeding and cleaning time, one hour per quart. The man of the house hazarded a guess that if you counted time, sugar and stove maintenance, you were not saving money.

"But we get the cherries free," I pointed out, "and you can't let them go to waste."

Nevertheless, I have tremendous respect for the housewife of yore who used to do this on a large scale. Saturday morning I baked three cherry pies, canned cherries, preserved cherries. Sunday we picked cherries, pitted cherries, sneered and snarled at cherries. Two more cherry pies that week. There still are cherries in the top of the tree and after the last picking, grandma announced that the raspberries are getting ripe.

Yoo hoo, birds, come and get it.

SALE

FINE SELECTION OF FASHIONS FOR NOW AT GREATLY REDUCED PRICES

1/3 - 1/2 OFF and more

SELECTED GROUPS

Misses', Women's, Juniors' Dresses, Coats, Suits

Sportswear, Blouses, Skirts

Hats, Gloves, Hose, Handbags Costume Jewelry and Accessories

Toiletries, Lingerie, Girdles, Bras

BETTER SHOES (Selected Groups) ——— $14.90

Lockharts 4926 Maryland

ALL SALES FINAL—SORRY, NO RETURNS

By for and about Women

My Day

Need for Air Power

By Eleanor Roosevelt

HYDE PARK.

THE photograph in the New York Times and the Herald Tribune Saturday of a group of very jolly gentlemen. — Defense Secretary Charles F. Wilson and Secretaries Donald A. Quarles of the Air Force, Wilber M. Brucker of the Army and Charles S. Thomas of the Navy—would not lead one to believe that any of these gentlemen were upset over the attacks which lately have been leveled against their policies.

Of course, Defense Secretary Wilson might be justified in wanting to reduce military manpower and to economize on the rising costs of defense if our foreign policy had been so successful that we had increased our friends in the world to a notable extent in the last few years.

Unfortunately, this is not the case. And one hopes that when the Joint Chiefs of Staff take a "complete, unprejudiced" look at the whole defense establishment, they will have in mind the real world situation and not Secretary of State John Foster Dulles's optimistic promises.

We need defense at home, certainly in the area of a stronger Air Force. Whether we actually need more soldiers and more Navy, I do not know, but more modern equipment of every kind and more trained personnel in the Air Force unquestionably is a need which should never be overlooked.

★ ★ ★

IT IS INTERESTING to have the officials of such a state as New York asking the National Government to take greater responsibility in leadership toward organizing Civil Defense and planning the programs to be followed. Gov. Averell Harriman said that since the Federal Government had not developed a realistic plan, there was no way that states could induce individual people to take more interest in civil defense work.

Mayor Robert F. Wagner's assistant, Stanley H. Lowell, said that no state or municipality has the financial ability to set up bomb shelters, evacuation centers or radiation shelters, if a study determined that any of these were necessary. Gov. Harriman urged that the national Civil Defense Administrator be given Cabinet rank and that this become as much a part of defense as the military organizations.

★ ★ ★

ITALY HAS SENT its permanent representative to the United Nations and Leonardo Vittetti presented his credentials to the Secretary General last Saturday. This is a milestone and many will welcome the entrance of the Italians as members of the U.N.

HAIR—WARTS—MOLES
REMOVED PERMANENTLY
By Electrolysis • Best Medical References
Consultation Without Charge
20 Years' Experience
Esther L. Fox
698 Arcade Bldg. 812 Olive CH. 1-5213

the lucky ones go to

MID-AMERICA

New babies and new factories both get a wonderful start in Mid-America.

For Mid-America nourishes people and industries alike on a diet of rich resources and abundant opportunities.

That's one reason why so many new industries locate along the Illinois Central each year. Another is the railroad, itself. For more than a century it has supplied the kind of economical transportation that enables both companies and individuals to make a good living.

Today, we are doing the best transport job in history. Soon we may do even better if certain federal transport regulations are changed to allow us to serve you more economically and efficiently. Such changes will benefit you and everyone in Mid-America.

WAYNE A. JOHNSTON
President

ILLINOIS CENTRAL RAILROAD
Main Line of Mid-America

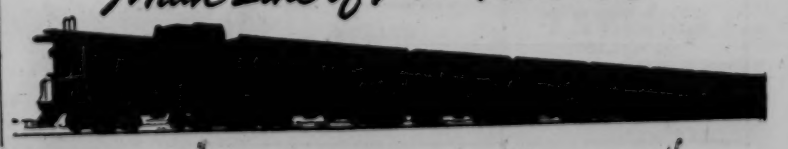

SAVE AT J. S. WOOD STORES

It's an Idea!

By Vera

6-14

A simple firepit for burning trash. A brick-lined circular pit should be approximately 10 inches deep and 24 inches across with a two-inch layer of sand on the bottom. Border is also of brick surrounded by one foot of crushed stone.

Pear Chutney

Ingredients: One large onion (chopped), one medium-sized apple (peeled and chopped), one and one-fourth cups dark brown sugar (firmly packed), one-half cup cider vinegar, one-fourth cup seedless raisins (rinsed in hot water and drained), one-half teaspoon salt, one-fourth teaspoon mustard seed, one-fourth teaspoon allspice, one-fourth teaspoon cloves, one-half teaspoon ginger, one can (one pound and 13 ounces) pear halves, two cloves garlic (minced).

Method: Put chopped onion and apple, one-fourth cup of the brown sugar, vinegar, raisins, salt, mustard seed, allspice, cloves, ginger and garlic in a three-quart kettle. Stir over low heat until sugar dissolves; bring to a boil; boil gently about 15 minutes. Add remaining one cup brown sugar and pears, including juice from can; boil gently until there is only a little liquid left—35 to 45 minutes. Stir often, especially toward end of cooking period. Makes one and one-half pints. Store in tightly covered jars in refrigerator.

MOVIE TIME

SHADY OAK
"ROSANNA," at 7:00, 9:00.

ORPHEUM
"SONG OF THE SOUTH," at 12:30, 2:50, 5:10, 7:30, 9:50.

LOEW'S STATE
"SAFARI," at 10:52, 2:32, 6:12, 9:54; "STORM OVER THE NILE," at 12:23, 4:03, 7:45.

ST. LOUIS
"23 PASSES TO BAKER STREET," at 12:55, 3:08, 5:21, 7:34, 9:47.

RICHMOND
"MADDALENA," at 7:00, 9:00.

PAGEANT
"THE ANIMAL WORLD," at 2:00, 3:50, 5:45, 7:45, 9:45.

MISSOURI
"DISTANT DRUMS," at 5:53, 9:35; "DALLAS," at 7:34.

FOX
"MR. ROBERTS," at 11:45, 3:52, 7:50; "REBEL WITHOUT CAUSE," at 1:55, 6:02, 10:09.

AMBASSADOR
"SEVEN WONDERS OF THE WORLD," at 1:00, 8:30.

SWIM Daily 10 A.M. to 10 P.M.
Special family rates Mon. thru Fri. Adults 40c, children 25c. Special rates to groups and parties.
CHAIN of ROCKS AMUSEMENT PARK
10783 LOOKAWAY DR. UN. 7-5435
Bus Service to Park

Amusements

MUNICIPAL OPERA Musicals OPEN-AIR THEATRE FOREST PARK
ALWAYS FREE PARKING 5000 CARS
NIGHTLY 8:30 — LAST TIME SUNDAY
GOOD SEATS ALL PERFORMANCES
Sigmund Romberg's Glorious Musical
Student Prince
8 CONVENIENT TICKET OFFICES
DOWNTOWN: Lobby Arcade Bldg., 8th and Olive. Open daily 9 to 5, except Monday and Thursday 9 to 8. WEST: Municipal Theatre, Forest Park, 9 to 9; Famous-Barr, Clayton; Vandervoort's, Clayton; Stix, Baer & Fuller, Westroads, 9:30 to 5:30. SOUTH: Famous-Barr, Southtown, 9:30 to 5:30. NORTH: Famous-Barr, Northland, 9:30 to 5:30. EAST ST. LOUIS: Sears-Roebuck, 9 to 5.
Tickets 50c, $1, $1.75, $2.50, $3

EVERYBODY'S GOING IT'S GREAT!
WORLD-FAMOUS RIVER EXCURSIONS
DAY TRIPS
10 am to 4 pm
Wed - Thur - Fri - Sun
HAL HAVIRD'S MUSIC
SAT. AFT. 2:30 to 7 pm
MOONLIGHT TRIPS
8:45 pm to 12
Wed - Thur - Fri - Sat - Sun
JOHNNY POLZIN'S BAND
Foot of Washington Ave., St. Louis
AIR-CONDITIONED "ADMIRAL" RIVERAMA
FREE PARKING AT STEAMER
DAYLIGHT SAVING TIME MA. 1-4040

Photoplays

66 PARK-IN RT. 66 EAST OF LINDBERGH
BUCK NIGHT 2 OR A CARLOAD, ONE DOLLAR
2 BIG FEATURES
IN CINEMASCOPE AND TECHNICOLOR
JANE RUSSELL ★ RICHARD EGAN
'THE REVOLT OF MAMIE STOVER'
PLUS
SCOTT BRADY, AUDREY TOTTER in 'THE VANISHING AMERICAN'
FREE MERRY-GO-ROUND AND FERRIS WHEEL RIDES FOR KIDDIES
OPEN 7:00, START DUSK

FILL YOUR WANTS FROM WANT ADS

TWO FIRST-RUN HITS

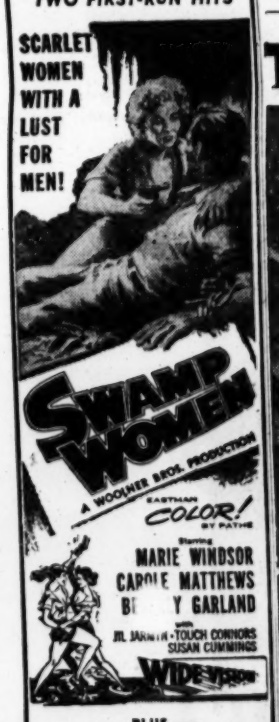

—— PLUS ——

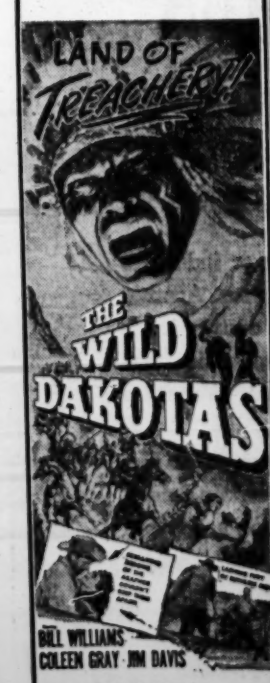

STARTS **WED.** AT THESE DRIVE-IN THEATRES
BROADWAY 4300 S. BROADWAY
HOLIDAY 9900 PAGE BLVD.
SKYLINE NAT'L BRIDGE E. OF LINDBERGH

EXTRA!
WEDNESDAY ONLY AT THESE THEATRES:
CREST, HI-POINTE, LAFAYETTE, SHENANDOAH, TOWER, UNION and WELLSTON
BIG SUMMER CARTOON CARNIVAL
AND SPECIAL ACTION-PACKED FEATURE HIT!
One Show Only! Doors Open 12:30—Starts 1:00 P.M.
ALL SEATS 25c

Photoplays

THE DOUBLE-SMASH OF THE YEAR!

SHOCKING AS TODAY'S HEADLINES!

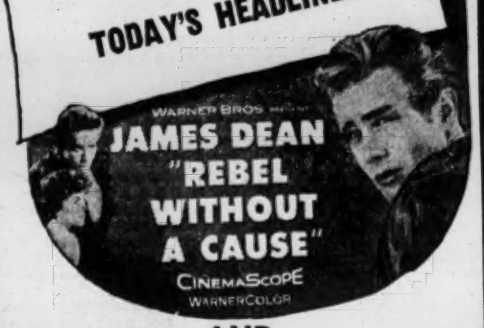

AND

Wild and Wonderful... Hilarious and Heart Warming!

EXTRA! IN PERSON! STAN KANN AT THE FOX ORGAN

COOL **FOX** STARTS **TODAY**
DOORS OPEN 11:30—STARTS 11:45 A.M.
TEENAGERS 51c—CHILDREN FREE WITH PARTNERS

Photoplays

WILL ROGERS Union & Page
COOL ★ OPEN 6:30
BILL HALEY & His COMETS ★ THE PLATTERS
ROCK AROUND THE CLOCK
JANE RUSSELL ★ CORNEL WILDE
'HOT BLOOD' In Technicolor & CinemaScope
Tom & Jerry Cartoon. Community Sing
Children Under 12 Free With Parents

WORLD ST. CHARLES NEAR SIXTH
COOL — AIR-CONDITIONED
Adults Only OPEN 10:30 A.M. Cont. Till 11 P.M.

STARTS TODAY GALA LOVING
—Plus—
MISS WONDERFUL ON SCREEN LORELI & CHARMETTE

HOLIDAY 9900 PAGE BLVD.
$ BUCK NIGHT $ 2 OR A CARLOAD $1.00
Glenn FORD ★ Ernest BORGNINE ★ Rod STEIGER
Remember His Name — 'JUBAL' — You'll Remember His Story!
Cleo MOORE 'OVER-EXPOSED'

Photoplays

TODAY AT 1 & 8:30 P.M.
WED. AT 2:00 & 8:30 P.M.
The LOWELL THOMAS production
SEVEN WONDERS OF THE WORLD
as seen through the greatest wonder...
CINERAMA
COLOR BY TECHNICOLOR
3 SHOWS JULY 4TH AT 2, 5 & 8:30
Orch. $2.40, Loge $1.85, Balc. $1.55
AT THE COOL 7th & Locust **AMBASSADOR** GA. 1-2565

SOUTH-TWIN LEMAY FERRY RD. SO. OF CITY LIMITS
IN CINEMASCOPE & COLOR
WHY DID MAMIE STOVER HAVE TO LEAVE SAN FRANCISCO?
JANE RUSSELL ★ RICHARD EGAN
THE REVOLT OF MAMIE STOVER
— PLUS —
SCOTT BRADY AUDREY TOTTER IN THE VANISHING AMERICAN

RONNIE'S NORTH LINDBERGH SO. OF GRAVOIS — RT. 67 NORTH OF JENNINGS RD.
DIRECT FROM DOWNTOWN
THE MOST COLOSSAL MOTION PICTURE OF ALL TIME
IN CINEMASCOPE AND COLOR
RICHARD BURTON ★ FREDRIC MARCH ★ CLAIRE BLOOM
ALEXANDER THE GREAT
— PLUS —
Howard DUFF ★ Lita BARON
'THE BROKEN STAR'
EQUIPPED WITH THE LATEST IN PLAYGROUND RIDES
FREE... PLAYGROUND FOR THE KIDDIES
ALL SHOWS OPEN 7:00, START DUSK

Photoplays

COOL! LAST 3 DAYS **MISSOURI** OPENS 8:00 P.M.
2 GARY COOPER HITS!
with Ruth ROMAN ★ Steve COCHRAN
'DISTANT DRUMS' and 'DALLAS'

COOL! LAST 3 DAYS **ST. LOUIS** OPENS 12 NOON
Van JOHNSON ★ Vera MILES
'23 PACES TO BAKER STREET'
In CinemaScope and Color
Extra! 'April in Portugal,' CinemaScope-Color

BROADWAY DRIVE-IN THEATRE
4300 S. Broadway — Open 7:00
TWO BIG HITS! CINEMASCOPE! WIDE SCREEN! TECHNICOLOR!
Richard BURTON ● Fredric MARCH ● Claire BLOOM
'ALEXANDER THE GREAT'
Howard DUFF ● Lita BARON ● Bill WILLIAMS
'THE BROKEN STAR'

SKYLINE DRIVE-IN THEATRE
Nat'l Bridge E. of Lindbergh—Open 7:00
TWO BIG HITS WITH BOTH ACADEMY AWARD WINNERS!
Tony CURTIS 'THE SQUARE JUNGLE'
Ernest (Marty) BORGNINE
Kirk DOUGLAS 'ULYSSES' (VISTA-VISION COLOR)
Anna MAGNANI
PLUS COLOR CARTOON REVUE!

AIRWAY DRIVE-IN Theatre
ST. CHARLES RD. E. of LINDBERGH
BUCK NIGHT TWO OR A CARLOAD $1.00
Frederic MARCH ★ Claire BLOOM in CinemaScope and Color
'ALEXANDER THE GREAT' 11:00
Scott BRADY ★ Audrey TOTTER
'THE VANISHING AMERICAN' 8:45
MAUREEN O'HARA 'FIRE OVER AFRICA' Technicolor 12:50 A.M.

MANCHESTER DRIVE-IN Theatre
MANCHESTER RD. W. of LINDBERGH
BUCK NIGHT TWO OR A CARLOAD $1.00
Jane RUSSELL ★ Richard EGAN
'THE REVOLT OF MAMIE STOVER' 10:00
Scott BRADY ★ Audrey TOTTER
'THE VANISHING AMERICAN' 8:45 11:50

HEY KIDS—EXTRA SPECIAL
EACH AND EVERY NIGHT AT BOTH THEATRES
KIDDIE CARTOON THEATRE
Cartoon Show Starting at 7:30

Loew's ORPHEUM COOL • AIR CONDITIONED
LAST DAY DOORS OPEN 12 NOON
WALT DISNEY
SONG OF THE SOUTH
TECHNICOLOR
plus WALT DISNEY'S SARDINIA
TECHNICOLOR

FILL YOUR WANTS FROM WANT ADS

THE WONDER SHOW OF THE WORLD!

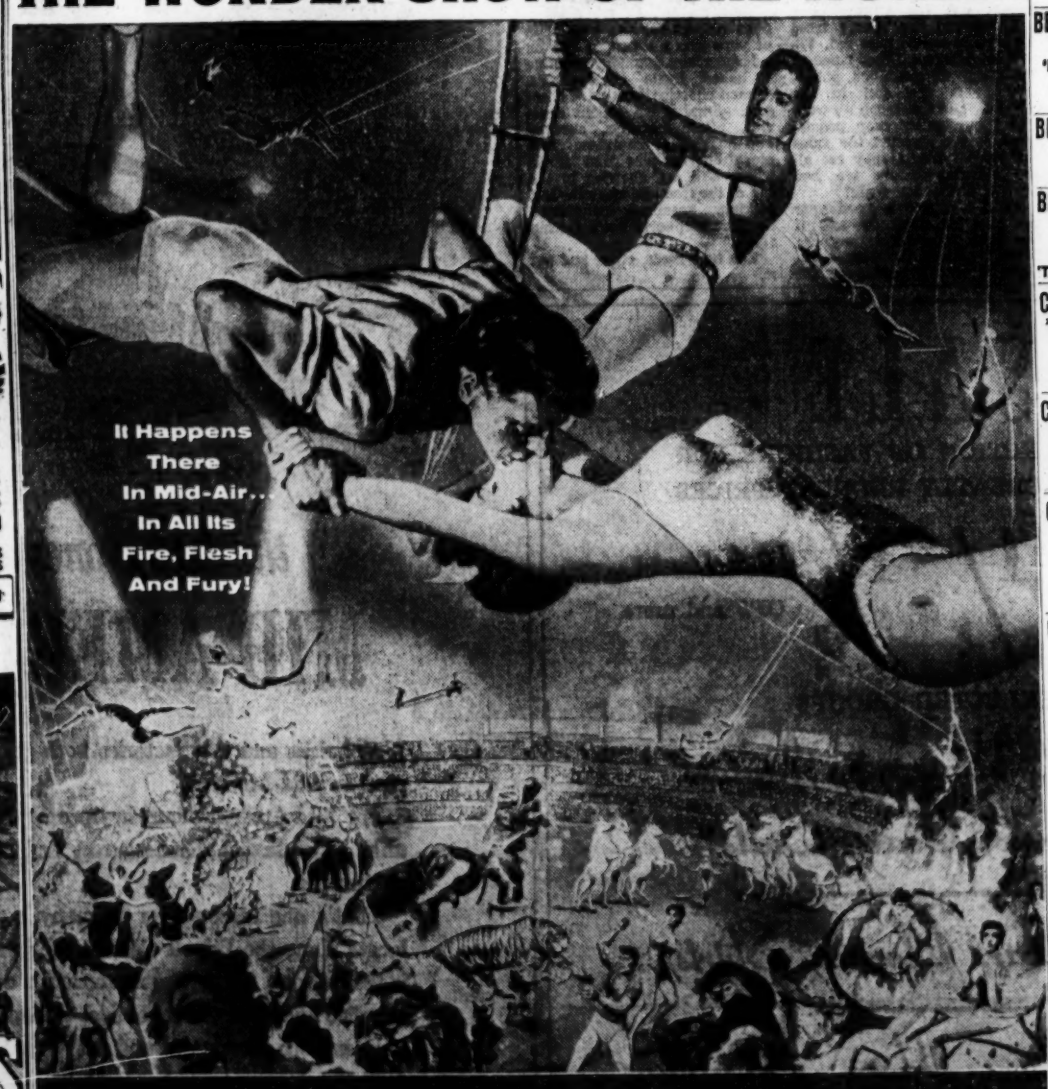

HECHT and LANCASTER present
TRAPEZE
BURT LANCASTER TONY CURTIS
GINA LOLLOBRIGIDA
CinemaScope COLOR by De Luxe
Also Starring KATY JURADO · THOMAS GOMEZ With JOHN PULEO · MINOR WATSON · Directed by CAROL REED Produced by JAMES HILL
Screen play by JAMES R. WEBB · Adaptation by LIAM O'BRIEN · A SUSAN PRODUCTIONS INC. Picture · Released thru UNITED ARTISTS

STARTS THURSDAY Doors Open 10 A.M.
Cool **Loew's STATE**
• LAST 2 DAYS •
Victor MATURE, Janet LEIGH in "SAFARI" and "STORM OVER THE NILE"
COLOR & CINEMASCOPE

MOTION PICTURE DIRECTORY
Neighborhood Theatres

APACHE 2227 S. BROADWAY
Richard EGAN ★ Michael RENNIE
'7 CITIES OF GOLD' Cine., Col.
Robert WAGNER ★ Debra PAGET
'WHITE FEATHER' Color

APOLLO DeBALIVIERE at WATERMAN
Air-Conditioned—Park Free
C. Webb ★ B. Stanwyck ★ R. Wagner
'TITANIC'
Leslie Caron ★ Mel Ferrer ★ Zsa Zsa Gabor
'LILI' Color at 8:40

AVALON Last Day! Start 7:00 P.M.
CHILDREN FREE WITH PARENTS
COOLED BY REFRIGERATION
Scott BRADY ★ Audrey TOTTER
'THE VANISHING AMERICAN'
And Sabu 'JAGUAR'
EXTRA! 3 COLOR CARTOONS

BADEN 8201 N. BROADWAY
Cooled by Refrigeration
Joan CRAWFORD ★ Barry SULLIVAN
'QUEEN BEE' Joseph COTTEN,
Eva BARTOK 'SPECIAL DELIVERY'

BEVERLY 7740 OLIVE STREET RD.
One Complete Show Only
ALL IN CINEMASCOPE AND COLOR
Gregory PECK ★ Jennifer JONES
'MAN IN THE GRAY FLANNEL SUIT'
Guy MADISON
'ON THE THRESHOLD OF SPACE'
CARTOON—FREE PARKING

BREMEN 20TH and BREMEN
One Complete Show
COOLED BY REFRIGERATION
Richard EGAN ★ Anthony QUINN
'7 CITIES OF GOLD' Joseph Calleia,
Pedro Armendariz 'The Littlest Outlaw'

BRENTWOOD 2529 BRENTWOOD
PARK FREE
COOLED BY REFRIGERATION
John WAYNE ★ Susan HAYWARD
'THE CONQUEROR' 8:27
John PAYNE ★ Ronald REAGAN
'TENNESSEE PARTNER' 6:45-10:19

CINDERELLA 2735 CHEROKEE
Cooled by Refrigeration
½-Hour Bargain Prices, Adults 25c 6:30 to 7
In CinemaScope and Color
Clifton WEBB ★ Gloria GRAHAME
'MAN WHO NEVER WAS'
Mickey ROONEY ★ Coleen GRAY
'TWINKLE IN GOD'S EYE'

CITY GRANITE CITY, ILL.
Starts 7:00 P.M.
COOLED BY REFRIGERATION!
Alec GUINNESS
'KIND HEARTS AND CORONETS'
Gina LOLLOBRIGIDA
'BREAD, LOVE AND DREAMS'

COLUMBIA 5257 SOUTHWEST
Start 7—Last Day
COMFORTABLY COOL
Clifton WEBB ★ Gloria GRAHAME
'THE MAN WHO NEVER WAS'
CinemaScope and Color at 8:30
Rory CALHOUN in Technicolor
'RED SUNDOWN' at 7 & 10
Children Free With Parents

CREST 8800 GRAVOIS
Park Free—Opens 6:30
CHILDREN FREE WITH PARENTS
COOLED BY REFRIGERATION
Clifton WEBB ★ Gloria GRAHAME
'THE MAN WHO NEVER WAS'
CinemaScope-Color ★ Shown only 8:50 P.M.
Rory CALHOUN ★ Technicolor
'RED SUNDOWN'
Shown at 7:00 and 10:20 P.M.

EAST ST. LOUIS DRIVE-IN
8801 ST. CLAIR, JCT. 50 and 157
Anne BAXTER ★ Jeff CHANDLER
'THE SPOILERS' Color
Tony CURTIS ★ Pat CROWLEY
'SQUARE JUNGLE'

ESQUIRE CLAYTON at BIG BEND
Open 6:30—Start 7
COOLED BY REFRIGERATION
Glenn FORD ★ Ernest BORGNINE
'JUBAL' CinemaScope & Color
Cleo MOORE ★ Richard CRENNA
'OVER-EXPOSED'
Children Under 12 Free With Parents
Free Parking

GEM 8540 ST. CHARLES ROCK RD.
Starts 6:45
In CinemaScope and Color
Gordon MacRAE ★ Shirley JONES
'CAROUSEL'
Clayton MOORE
'THE LONE RANGER'
CARTOON—FREE PARKING

GRANADA PARK FREE
Opens 6:30 P.M.
CHILDREN FREE WITH PARENTS
COOLED BY REFRIGERATION
GIANT DOUBLE SHOCK SHOW!
'WORLD WITHOUT END'
CinemaScope-Color ★ Shown 7:00-9:55
'INVASION OF THE BODY SNATCHERS'
Shown only at 8:35 P.M.

GRAVOIS Start 7:00 P.M.
CHILDREN FREE WITH PARENTS
COOLED BY REFRIGERATION
Grace KELLY ★ Alec GUINNESS
'THE SWAN'
In CinemaScope and Color
Joan CRAWFORD ★ Barry SULLIVAN
'QUEEN BEE'

HI-POINTE THE HOUSE OF HITS!
Open 6:30 P.M.
CHILDREN FREE WITH PARENTS
COOLED BY REFRIGERATION
Jane RUSSELL ★ Richard EGAN
'REVOLT OF MAMIE STOVER'
CinemaScope-Color ★ Shown 6:45-10:00
Barbara STANWYCK ★ Barry SULLIVAN
'THE MAVERICK QUEEN'
Naturama-Color ★ Shown only 8:30 P.M.

HI-WAY 2705 NORTH FLORISSANT
Cooled by Refrigeration
Tony CURTIS ★ Mary MURPHY
'BEACH HEAD' at 8:40
Rory CALHOUN ★ Peggie CASTLE
'YELLOW TOMAHAWK' at 8:40

KIRKWOOD KIRKWOOD, MO.
Cooled by Refrigeration
Walt Disney's 'LIVING DESERT'
Johnny WEISSMULLER
'KILLER APE'
CARTOON REVUE

LAFAYETTE Start 7:00 P.M.
CHILDREN FREE WITH PARENTS
Gene BARRY ★ Edward ARNOLD
'THE HOUSTON STORY' and
'WHEN GANGLAND STRIKES'

LEMAY 318 LEMAY FERRY RD.
Grace KELLY
'THE SWAN' Cine. & Color
'DANGER IS MY BEAT'

LINDELL PARK FREE
Open 6:30 P.M.
CHILDREN FREE WITH PARENTS
COOLED BY REFRIGERATION
GIANT DOUBLE SHOCK SHOW!
'WORLD WITHOUT END'
CinemaScope-Color ★ Shown 7:00-9:55
'INVASION OF THE BODY SNATCHERS'
Shown only at 8:35 P.M.

LONGWOOD 9415 S. BROADWAY
Cooled by Refrigeration
Walt Disney's 'AFRICAN LION' color
Phil CAREY ★ Don PATRICK
'OUTLAW STALLION' color
DINNERWARE NIGHT

LYRIC SIXTH NEAR PINE
Kirk DOUGLAS 'THE RACERS'
George MONTGOMERY 'DAKOTA LIL'

MAJESTIC 242 COLLINSVILLE
EAST ST. LOUIS, ILL.
ALWAYS 50c SEATS
Children Under 12 Free With Adults
Dana ANDREWS ★ Linda CRISTAL
'COMANCHE' Cine. & Color
Tony MARTIN ★ Peggie CASTLE
'QUINCANNON FRONTIER SCOUT' Color

MANCHESTER Start 7:00 P.M.
CHILDREN FREE WITH PARENTS
COOLED BY REFRIGERATION
★ ★ ALL TECHNICOLOR SHOW ★ ★
Richard WIDMARK ★ Donna REED
'BACKLASH'
Danny KAYE ★ VistaVision
'THE COURT JESTER'

MAPLEWOOD PARK FREE
Open 6:30 P.M.
CHILDREN FREE WITH PARENTS
COOLED BY REFRIGERATION
GIANT DOUBLE SHOCK SHOW!
'WORLD WITHOUT END'
CinemaScope-Color ★ Shown 7:00-9:55
'INVASION OF THE BODY SNATCHERS'
Shown only at 8:35 P.M.

MELBA GRAND, SOUTH OF GRAVOIS
Cooled by Refrigeration
Ray MILLAND in Technicolor
'BUGLES IN THE AFTERNOON'
Walt DISNEY'S FEATURE
'LITTLEST OUTLAW'
'JOHNNY APPLESEED'

MELVIN 2912 CHIPPEWA
Cooled by Refrigeration
Alan LADD ★ Edw. G. ROBINSON
'HELL ON FRISCO BAY' Cine. & Color
Pat O'Brien 'INSIDE DETROIT'

MICHIGAN 7224 MICHIGAN
Cooled by Refrigeration
In CinemaScope and Color
William HOLDEN ★ Kim NOVAK
Rosalind RUSSELL
'PICNIC'
John LUND ★ William BENDIX
'BATTLE STATIONS'

NORSIDE GRAND at NAT. BRIDGE
Open 6:30—Start 7
COOLED BY REFRIGERATION
Glenn FORD ★ Ernest BORGNINE
'JUBAL' CinemaScope & Color
Cleo MOORE ★ Richard CRENNA
'OVER-EXPOSED'
Children Under 12 Free With Parents
FREE PARKING

OSAGE KIRKWOOD, MO.
PARK FREE
John WAYNE ★ Susan HAYWARD
'THE CONQUEROR' Cine. & Col., 8:15
AFRICAN ADVENTURE
'WAKAMBA' at 7 & 10

OZARK WEBSTER GROVES, MO.
Cooled by Refrigeration
Open 6:30—Start 7:00 P.M.
Humphrey BOGART ★ Rod STEIGER
Jan STERLING ★ Mike LANE
'THE HARDER THEY FALL' 8:35
Howard DUFF ★ Victor JORY
'BLACKJACK KETCHUM, DESPERADO'
Shown at 7 and 10:25

PAGEANT Opens 1:30 P.M.
COOLED BY REFRIGERATION!
Cont. Showings Daily from 2 P.M.
'THE ANIMAL WORLD'
Color by TECHNICOLOR
Extra! Bugs Bunny Cartoon and
'WONDERS OF ARABY' in Color
Adults 51c, 1:30 'til 6:00 P.M.
Children 35c at all times

PARK VALLEY PARK, MO.
THIS THEATRE DOES NOT OPERATE ON TUESDAY NIGHT

PEERLESS 1911 S. BROADWAY
Van HEFLIN ★ Wanda HENDRIX
'GOLDEN MASK' Color, Anthony QUINN,
Peggie CASTLE 'LONG WAIT'

RICHMOND CLAYTON and BIG BEND
Park Free—Opens 6:30
COOLED BY REFRIGERATION!
A Film of Startling Power!
Maria TOREN as
'MADDALENA'
Technicolor ★ Performances 7:00 and 9:00

RIO PARK FREE
Open 6:30 P.M.
CHILDREN FREE WITH PARENTS
COOLED BY REFRIGERATION
GIANT DOUBLE SHOCK SHOW!
'WORLD WITHOUT END'
CinemaScope-Color ★ Shown 7:00-9:55
'INVASION OF THE BODY SNATCHERS'
Shown only at 8:35 P.M.

RITZ 3147 S. GRAND
Open 6:30—Start 7:00
COOLED BY REFRIGERATION
Glenn FORD ★ Ernest BORGNINE
'JUBAL' CinemaScope & Color
Cleo MOORE ★ Richard CRENNA
'OVER-EXPOSED'
Children Under 12 Free With Parents

RIVOLI SIXTH NEAR PINE
Dale ROBERTSON 'CITY OF BADMEN'
Dana ANDREWS 'FALLEN ANGEL'

ROXY LANSDOWNE near MACKLIND
Start 6:45—Last Day
COOLED BY REFRIGERATION
Jane WYMAN ★ Rock HUDSON
'ALL THAT HEAVEN ALLOWS'
Frankie LAINE ★ Keefe BRASSELLE
'BRING YOUR SMILE ALONG'
CHILDREN FREE WITH PARENTS

ST. ANN 4-SCREEN DRIVE-IN
ST. CHARLES RD., EAST OF LINDBERGH
Open 7:00—Starts Dusk
4 UNITS for $1.00 (9 per a carload)
'5 MINUTES OF CARTOONS!'
William HOLDEN ★ Kim NOVAK
'PICNIC' CinemaScope-Color
Robt. Mitchum 'ANGEL FACE'
and 'SITTING BULL'
FREE TRAIN RIDE FOR THE KIDDIES

ST. CHARLES DRIVE-IN St. Charles, Mo.
BUCK NITE Adm. $1.00 per Carload
Greer GARSON
'STRANGE LADY IN TOWN'
AFRICAN ADVENTURE
'WAKAMBA'

SALISBURY 2504 SALISBURY
"CLOSED" OPEN ON FRIDAY, SATURDAY, SUNDAY

SAVOY FERGUSON, MO.
Cooled by Refrigeration
In CinemaScope and Color
James CAGNEY ★ Stephen McNALLY
'TRIBUTE TO A BAD MAN'
'DANCE LITTLE LADY' Color

SENATE BROADWAY and MARKET
Cooled by Refrigeration
J. Chandler 'The Great Sioux Uprising'
Mickey ROONEY 'Twinkle in God's Eye'

SHADY OAK Opens 6:03 P.M.
COOLED BY REFRIGERATION!
BOLD! BEAUTIFUL! CAPTIVATING!
Rossana PODESTA as
'ROSANNA'
Performances at 7:00 and 9:00 P.M.
PARK FREE at Vandervoort's except
Monday, Thursday and Friday

SHAW Start 6:30 P.M.
CHILDREN FREE WITH PARENTS
COOLED BY REFRIGERATION
ACADEMY AWARD WINNER!
Anna MAGNANI ★ Burt LANCASTER
'THE ROSE TATTOO'
Van JOHNSON ★ Jane WYMAN
'MIRACLE IN THE RAIN'

SHENANDOAH Open 6:30 P.M.
CHILDREN FREE WITH PARENTS
COOLED BY REFRIGERATION
Jane RUSSELL ★ Richard EGAN
'REVOLT OF MAMIE STOVER'
CinemaScope-Color ★ Shown 7:00-10:00
Barbara STANWYCK ★ Barry SULLIVAN
'THE MAVERICK QUEEN'
Naturama-Color ★ Shown only 8:30 P.M.

61 DRIVE-IN 1814 Miles South of Lindbergh, Rt. 61-67 (Lemay Ferry Rd.)
Starts Dusk—10 Cent Nite
'THE PHENIX CITY STORY'
'THE RETURN OF JACK SLADE'

STUDIO 6235 NATURAL BRIDGE
Cooled by Refrigeration
In CinemaScope and Color
Clifton WEBB ★ Gloria GRAHAME
'THE MAN WHO NEVER WAS'
Mickey ROONEY ★ Coleen GRAY
'TWINKLE IN GOD'S EYE'
Children Under 12 Free Accom. by Parents

TIVOLI Parking Refund 15c
Teenagers 35c—Open 6:30 P.M.
CHILDREN FREE WITH PARENTS
COOLED BY REFRIGERATION
GIANT DOUBLE SHOCK SHOW!
'WORLD WITHOUT END'
CinemaScope-Color ★ Shown 7:00-9:55
'INVASION OF THE BODY SNATCHERS'
Shown only at 8:35 P.M.

TOWER OPENS 6:30 P.M.
CHILDREN FREE WITH PARENTS
COOLED BY REFRIGERATION
Humphrey BOGART ★ Jan STERLING
'THE HARDER THEY FALL'
SHOWN ONLY AT 8:30 P.M.
Howard DUFF ★ Victor JORY
'BLACKJACK KETCHUM, DESPERADO'
In COLOR ★ Shown 7:00 and 10:20 P.M.

UNION PARK FREE
Open 6:30 P.M.
CHILDREN FREE WITH PARENTS
COOLED BY REFRIGERATION
Jane RUSSELL ★ Richard EGAN
'REVOLT OF MAMIE STOVER'
CinemaScope-Color ★ Shown 7:00-10:00
Barbara STANWYCK ★ Barry SULLIVAN
'THE MAVERICK QUEEN'
Naturama-Color ★ Shown only 8:30 P.M.

VARSITY 6610 DELMAR
Open 6:30—Start 7:00
COOLED BY REFRIGERATION
Glenn FORD ★ Ernest BORGNINE
'JUBAL' CinemaScope & Color
Cleo MOORE ★ Richard CRENNA
'OVER-EXPOSED'
Children Under 12 Free With Parents
Teenagers 35c—Park Free

VICTORY Open 6:30 P.M.
CHILDREN FREE WITH PARENTS
COOLED BY REFRIGERATION
GIANT DOUBLE SHOCK SHOW!
'WORLD WITHOUT END'
CinemaScope-Color ★ Shown 7:00-9:55
'INVASION OF THE BODY SNATCHERS'
Shown only at 8:35 P.M.

WASHINGTON GRANITE CITY, ILL.
CHILDREN FREE WITH PARENTS
COOLED BY REFRIGERATION
Dana ANDREWS ★ CinemaScope-Color
'COMANCHE'
Frank LOVEJOY ★ Dale ROBERTSON
'TOP OF THE WORLD'

WELLSTON Park Free—Last Day!
Start 7:00 P.M.
CHILDREN FREE WITH PARENTS
COOLED BY REFRIGERATION
Glenn FORD ★ Ernest BORGNINE
'JUBAL'
CinemaScope-Color, also Cleo MOORE
'OVER-EXPOSED'

Coconut Dreams

Ingredients: One cup (not sifted) flour, two tablespoons plus one-half cup light brown sugar, one-half cup (one-fourth pound) butter or margarine, two egg, one-half cup light corn syrup, one teaspoon vanilla, two-thirds cup flaked coconut, one-half cup chopped (medium fine) walnuts.

Method: Stir the flour and two tablespoons brown sugar together. Cut two squares (two tablespoons) from the butter; melt then and reserve. With a pastry blender, cut the remaining six tablespoons of the butter into the flour mixture until the at particles are tiny. Pat mixture into the bottom of a baking pan (7 by 11 by 1½ inches). Bake in a moderate (350 degrees) oven 20 minutes; remove from oven and allow to stand while mixing topping. Beat egs enough to combine yolks and whites; add corn syrup, the remaining one-half cup brown sugar, the reserved two tablespoons melted butter and the vanilla; after each of these is added, beat enough to blend. Stir in coconut and walnuts. Pour mixture over top of baked pastry. Return to moderate (350 degrees) oven and bake 25 minutes, or until topping is lightly browned around edge and looks set; a cake tester inserted in the center will come out clean. Place pan on rack to cool. While cookies are still warm, cut into 24 squares with a sharp knife; clean knife blade with hot water if cookie topping sticks to it during cutting. Remove squares carefully with a spatula; place on rack until entirely cold. Store in tightly covered container.

Storing Cookies

Store all cookies — soft or crisp — in tightly-covered containers to retain original texture.

Crossword Puzzle

ACROSS

1. Droop
4. Jap. coin
7. Of the sea
12. Kind of candy
14. Old-woman-ish
15. Made certain
16. Interior
17. Adhesive
18. Anger
19. Exploit
22. Musical instrument
24. Stupid person
27. Part of a plant
29. Overhead railway
30. Flat cap
32. Hopelessness
35. Grinding stone
36. Egyptian astral body
37. Grain
38. Boy
39. Covering of a nut
42. Understand
43. American Indian
44. Purpose
46. Game of chance
49. Embitter
53. Spring month
54. Volatile liquid
55. Tranquillity
56. Decad
57. Light moisture

DOWN

1. Watering place
2. Land measures
3. Vapor
4. Sweet solution
5. Foes
6. Boy's nickname
7. Town in E. Africa
8. English princess
9. Wine: Fr.
10. Malt beverage
11. Sea god
13. Haul
18. At
19. Arabian gazelle
20. Punctuation mark
21. Drank excessively
23. Similar
24. Sign for 53 Across
25. Bristles
26. Fashion
28. Rocky pinnacle
31. Shade tree
33. Shortening of a syllable
34. Poise
40. Exclamation
41. Animate
43. Of the ear
45. Encountered
46. Once around
47. Unclose
48. Musical syllable
49. Corrode
50. Grow sleepy
51. Individual
52. Cry of a cat

Solution of Yesterday's Puzzle

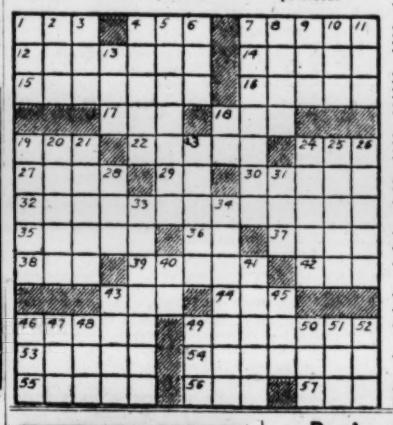

Today's Patterns

Make it a cool, cool sundress with smooth panel bodice, graceful flaring skirt. Button on the little bolero—you'll have a stunning ensemble for town or travel.

Pattern 4581: Misses' sizes 12, 14, 16, 18, 20. Size 16 dress, 4⅜ yards 35-inch; bolero; 1½ yards.

Send 35 cents (coins) for a pattern—add 5 cents for each pattern for first-class mailing. Send to Anne Adams, care of St. Louis Post-Dispatch, Pattern Department, P. O. Box 121, Old Chelsea Station, New York 11, N. Y. Print your name, address with zone; size and style number.

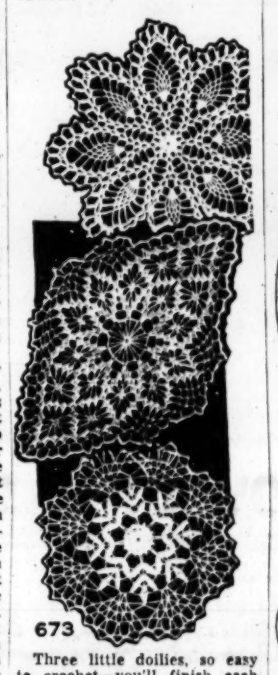

Three little doilies, so easy to crochet—you'll finish each pretty design in less than a day.

Pattern 673: Three doilies to crochet in No. 50 mercerized cotton. They have so many uses—make them for gifts—send them to the Fair, too.

Send 25c in coins for a pattern—add 5 cents for each pattern for first-class mailing. Send to The St. Louis Post-Dispatch, Needlecraft Dept., P.O. Box 136, Old Chelsea Sta., New York 11, N.Y. Print pattern number, name, address, zone.

Our gift to you—two wonderful patterns for yourself, your home — printed in our Laura Wheeler Needlecraft book for 1956. Dozens of other new designs to order—crochet, knitting embroidery, iron-ons, novelties. Send 25c for your copy of this book now—with gift patterns printed in it.

Safe Suggestion

When replacing any electric fixture, switch or outlet, play safe by not only pulling the main circuit switch but also removing the fuse to the circuit you are working on.

Brain Game

AMERICAN history is the subject of today's quiz. Four correct answers is excellent.

1. Who drew the first draft of the Articles of Confederation?
2. Henry Laurens was on his way to which country when he was seized by the British in 1779?
3. What individual is called "the financier of the War of the Revolution"?
4. Who was the nation's first Attorney General?
5. Was Aaron Burr ever a candidate for President of the United States?
6. Who succeeded John Q. Adams as president?

ANSWERS.

1. John Dickinson; 2. The Netherlands; 3. Robert Morris; 4. Edmund Randolph; 5. Yes; 6. Andrew Jackson.

Ginger Tea

Ingredients: One cup water, one cup sugar, one 2-inch stick cinnamon, 10 whole cloves, one-half inch square fresh ginger (peeled and sliced thin), pure instant powdered tea, lemon wedges.

Method: Bring one cup water to a boil in a small saucepan. Add sugar, cinnamon, cloves and ginger. Stir over low heat until sugar dissolves. Bring to a boil; boil without stirring for seven minutes. Cool. Remove cinnamon stick and cloves but leave ginger. Makes a little over one cup.) To prepare each beverage serving: Put one teaspoon instant tea in a 10-ounce tumbler. Put a silver teaspoon in the glass and and just enough boiling water to dissolve tea. Fill glass with ice cubes. Add two teaspoons of the sirup; stir and serve with a lemon wedge. (Cut six to eight wedges from each lemon.) For a tarter beverage, use one tablespoon of the sirup.

IF YOU'RE INTERESTED IN EARNINGS

for your idle funds, find out what rate we're paying on our accounts—it will surprise you. And besides your money would be fully insured to $10,000 by the Federal Savings and Loan Insurance Corporation, a Federal agency.

Not only is this a good investment for you but for organizations you belong to—like Labor Unions, Credit Unions, lodges, church organizations, etc.

Find our what we're paying—ask for our financial statement—know more about us and you'll want to do business with us.

COMMUNITY FEDERAL SAVINGS & LOAN ASSOCIATION
8944 St. Charles Road Phone HArrison 7-7400
Assets Over $75 Million Dollars

WANT THINGS? WATCH THE WANT ADS!

Where to dine or dance in and near St. Louis

ST. LOUIS' MOST FAMOUS STEAK and LOBSTER HOUSE
STAN MUSIAL and BIGGIE'S
ENTERTAINMENT NIGHTLY
Stan Kann at the Organ
OPEN SUNDAYS
FLanders 1-2626
6435 CHIPPEWA
MEMBER OF the Diners' Club

Starlight Roof
Dining and Dancing
Floorshows Nightly with
ARTIUR ELLEN
The 100,000 Hypnotist
CHICCRELLI'S MUSIC
Frost 1-2500

The Chase Hotel
OVERLOOKS FOREST PARK

Town & Country
STARS! GALORE!
SYLVIA SYMS
PEEWEE ERWIN
TED BOYER
CONGRESS HOTEL
Union at Pershing

Bismarck CAFE
• Steaks
• Seafood
• Catfish
• Lobster
Closed Sundays
410 N. 12th
2nd Floor Available for Private Parties

THAT Fotofellow HAS THE KODAK DUAFLEX IV CAMERA $15.95
WARREN PHOTO SUPPLY
3824 W. FLORISSANT FE 1-5035

MAKE Katz YOUR HEADQUARTERS FOR EASTMAN CAMERAS FILM and PHOTO SUPPLIES

FILL YOUR WTS FROM WANT ADS

3,971 Hospital cases prove . . .

From a World Famous Hospital Comes Startling Medical News! A new, *gentle*—Far More *Effective Form* of Iodine Proved by hospital clinical work on over 3,971 patients, proved safe Even in Babies' Throats! Yet so effective it healed cases that even defied antibiotics!

NEW PAINLESS IODINE STOPS INFECTION FAST!

Won't burn or sting the wound! No poison label! Safe...even if swallowed accidentally!

Revolutionary ISODINE the full-potency antiseptic . . . containing the new "complexed" iodine . . . soothes wounds, promotes healing like no other antiseptic does!

LABORATORY-TESTED AND PROVED UP TO 40 TIMES FASTER THAN TWO LEADING ANTISEPTICS IN KILLING GERMS

ISODINE Antiseptic, the painless, high-potency iodine, is now available to your family! This safe, new "complexed" iodine gives the full antiseptic power of iodine — for the first time in a gentle form. Gone is the burn of iodine — with ISODINE.

Doctors hail ISODINE Antiseptic because:

1. ISODINE does not irritate or blister skin.
2. You can safely bandage over ISODINE.
3. ISODINE retains full potency

The secret of Isodine is the remarkable achievement of "complexing" elemental iodine with a great discovery, polyvinylpyrrolidone.

WORKS CONTINUOUSLY AGAINST INFECTION!

ISODINE forms a brown film over the injury that protects continuously as long as the color remains. When the color fades, that is ISODINE'S built-in signal to apply it again.

WHY YOU SHOULD GET ISODINE TODAY!

Scientific fact! Ordinary iodine loses germ-killing potency—weak antiseptics may fail to protect, so infection develops. ISODINE is full-potency when you buy it—gives full protection every time! Get the new, safe, sure, painless, non-poisonous antiseptic. Get ISODINE® Antiseptic.

SO GENTLE THAT BANDAGING IS RECOMMENDED

ISODINE has been tested in hospitals, under doctors' supervision, in babies' throat infections, in bone surgery, and on over 3971 patients. A famous surgeon's report: "Effects were dramatic. We consider ISODINE the antiseptic of choice."

SAFE . . . EVEN IF BABY SWALLOWS IT ACCIDENTALLY

No need to lock away! Get new ISODINE today. Keep it handy in your medicine chest, kitchen and car.

WON'T STAIN TOWELS, LINENS, COTTONS, SILK, OR WOOLENS

ISODINE Antiseptic is stainless—washable from skin and all natural fibers. Rinse with water.

AN OPEN LETTER TO PHYSICIANS

Since Davies' first report on Iodine in 1839, it has proved a useful antiseptic against bacteria, viruses, fungi, protozoa, yeasts and spores.[1] Deoxified and non-irritating[2,4], Iodine Antiseptic is an aqueous solution containing polyvinylpyrrolidone iodine-complex[3] (PVPI) as the active ingredient.

As a topical antiseptic, it has been under clinical observation for over three years and used on more than 3,971 patients in the Outpatient Department and Inpatient Services of a leading New York hospital, as well as in Private Practice. No clinical signs of retardation of healing or iodine burn have been reported — even when bandaged.

It is felt that the non-specific, broad spectrum activity of Isodine makes it a valuable adjunct in both hospital and private practice.*

*Additional information available from Director of Research, Isodine Pharmacal Corp.,

Bibliography
1. Davies, J., 1839. Selections in Pathology and Surgery. London, Longman, Arnie, Brown, Orsene and Longman, Part 2.
2. Lee di Palagio, 1955. Philadelphia, Antiseptics, Disinfectants, Fungicides and Sterilization. 3. Beggia, S., Chemistry of Polyvinylpyrrolidone Iodine — read Amer. Pharm. Assoc. 103rd Annual Meeting, 1954.
4. Shelanski, H. and Shelanski, M., Personal Communications 1948 through 1951.

NO POISON LABEL! SAFE . . . EVEN IF SWALLOWED!

TODAY GET Isodine® 75¢

©1956 by Isodine Pharmacal Corp.

ON SALE AT ALL WALGREEN DRUG STORES

you pay 59¢
you get back 60¢
on this new
100% sterile
Tek® De Luxe
tooth brush
at Woolworth's

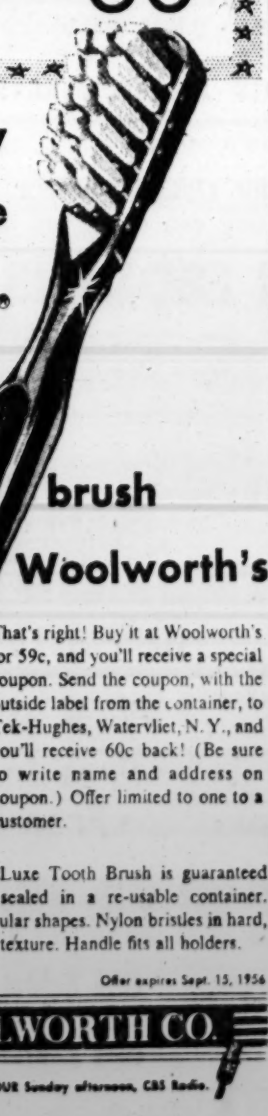

That's right! Buy it at Woolworth's for 59c, and you'll receive a special coupon. Send the coupon, with the outside label from the container, to Tek-Hughes, Watervliet, N.Y., and you'll receive 60c back! (Be sure to write name and address on coupon.) Offer limited to one to a customer.

New TEK De Luxe Tooth Brush is guaranteed 100% sterile, sealed in a re-usable container. Choice of 4 popular shapes. Nylon bristles in hard, medium or soft texture. Handle fits all holders.

Offer expires Sept. 15, 1956

F. W. WOOLWORTH CO.

Listen to THE WOOLWORTH HOUR Sunday afternoon, CBS Radio.

Now... see the picture BIG ...before you snap it!

Kodak Duaflex IV CAMERA $159.95

This is a camera you really have to see for yourself. It's that amazing! You look into the extra-big hooded viewfinder and there's your whole picture, big and clear, *before* you snap it! Camera has sharp, fixed-focus Kodet Lens. Takes 12 pictures per roll—color or black-and-white, sunlight or flash. No adjustments to make—just aim and shoot! Same camera with faster *f*/8 focusing lens, $24.50. Flasholder for either camera, $4.25.

Complete night-and-day outfit —$22.85!

Kodak Duaflex IV Flash Outfit includes camera, Flasholder, film, batteries and bulbs. Great gift!

2 new Kodak Films

for better-than-ever snapshots

Black-and-white—new Kodak Verichrome Pan Film makes you look better in *any* light.

Color—new Kodacolor Film takes beautiful snapshots indoors and out, on the *same roll*.

Great camera for color slides!

Kodak PONY 135 Camera

MODEL C—only $33.75

Here's the ideal way to get started in color slides. Value-packed camera has fast *f*/3.5 lens, 1/300 flash-synchronized shutter. Flasholder, $7.95. ***Most Kodak dealers offer convenient terms—camera, as low as $3.37 down.***

Prices include Federal Tax where applicable

If it's made by Kodak, you know it's good!

Eastman Kodak Company
Rochester 4, N. Y.

Kodak TRADE-MARK

ST. LOUIS RADIO BROADCASTING STATIONS

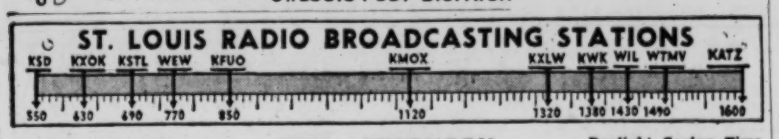

Daylight Saving Time

THIS AFTERNOON

Daylight Saving Time

12:00 NOON
KSD—News, Frank Eschen
KMOX—News; Headlines
KXOK—Bruce Hayward
KWK—Jack and Jerry
WIL—News; Easy Street
KFUO—Grain Rpt.; Music
WEW—Dwight Gordon
WTMV—News; Farm Rpt.
KXLW—Spider Burks
KSTL—Markets
KATZ—Marching to Zion

12:15 P.M.
KSD—Playhouse Party
KMOX—Ma Perkins
KFUO—Repose With Christ
WEW—(12:25) Markets
WTMV—Dan Casson
KSTL—News; Weather

12:30 P.M.
KMOX—Young Dr. Malone
WEW—Gospel Singers
KSTL—Johnny Rion
KATZ—Dues in Blues

12:45 P.M.
KMOX—Guiding Light
KXOK—(12:55) News
KWK—Jack & Jerry; News
KFUO—Markets; News
WEW—Trading Post; News
KXLW—George Logan
KATZ—(12:55) News

1:00 P.M.
KSD—Playhouse Party
KMOX—Second Mrs. Burton
KXOK—Bruce Hayward
KWK—Jack and Jerry
WIL—News; Pop Parade
KFUO—Music Appreciation
WEW—Skeets Yaney
WTMV—News; Club & Civic
KXLW—The "G"
KSTL—News; Markets
KATZ—Dues in Blues

1:15 P.M.
KSD—(1:25) News
KMOX—Brighter Day
WTMV—Here's to Vets
KSTL—Matinee

1:30 P.M.
KSD—Queen for a Day
KMOX—Nora Drake
WTMV—Sacred Heart

KSTL—Food Club

1:45 P.M.
KMOX—Aunt Jenny
KXOK—(1:55) News
KWK—(1:55) News
WEW—(1:55) News.
WTMV—Bob Farrell
KATZ—(1:55) News

2:00 P.M.
KSD—Weekday
KMOX—House Party
KXOK—Bruce Hayward
KWK—Ed Wilson
WIL—News; Pop Parade
KFUO—Into All the World
WEW—Skeets Yaney
WTMV—News; Bob Farrell
KXLW—The "G"
KSTL—Good Afternoon
KATZ—Walking with King

2:15 P.M.
KFUO—Markets; Music

2:30 P.M.
KMOX—Housewives Prot. Lg.
KFUO—News
KXLW—Spider Burks

2:45 P.M.
KSD—Right to Happiness
KMOX—(2:55) Faith
KXOK—(2:55) News
KWK—(2:55) News
KFUO—Serenade in Blue
WEW—(2:55) News
KATZ—(2:55) News

3:00 P.M.
KSD—Young Widder Brown
KMOX—Road of Life
KXOK—Ed Bonner
KWK—Ed Wilson
WIL—News; Record Rpt.
KFUO—Bread of Life
WEW—Dwight Gordon
WTMV—News; Charles Frye
KXLW—Spider Burks
KSTL—Roulette
KATZ—Walking with King

3:15 P.M.
KSD—Doctor's Wife
KMOX—Backstage Wife

3:30 P.M.
KSD—Pepper Young
KMOX—Matinee
KFUO—Inter'l Conversation
KSTL—Top Seven
KATZ—Dues in Blues

3:45 P.M.
KSD—Woman in My House
KXOK—(3:55) News
KWK—(3:55) News
KFUO—You Were There
WEW—(3:55) News
KATZ—(3:55) News

4:00 P.M.
KSD—Carl McIntire Show
KMOX—Matinee
KXOK—Ed Bonner
KWK—First Five Revue
WIL—News; Record Report
KFUO—Bong Shop
WEW—Dwight Gordon
WTMV—Joe Martin
KXLW—Spider Burks
KSTL—Les Harry
KATZ—Dues in Blues

4:30 P.M.
KMOX—News; Matinee
KFUO—Open Bible

4:45 P.M.
KXOK—(4:55) News
KWK—(4:55) News
KFUO—Children's Album
WEW—(4:55) News
KATZ—(4:55) News

5:00 P.M.
KSD—News; Ingram; Law
KMOX—News; Matinee
KXOK—Ed Bonner
KWK—First Five Revue
WIL—News; Record Report
KFUO—News
WEW—Dwight Gordon
WTMV—Joe Martin
KXLW—Amos Doston
KSTL—Rollin' Home Show
KATZ—Gospel Train

5:15 P.M.
KSD—Business; F. Martin
KMOX—News; Matinee
KFUO—Sports' Reel

5:30 P.M.
KSD—News, Frank Eschen
KMOX—Harry Caray
KXOK—News; E. Bonner
KFUO—Serenade
WEW—Fiddlin' Willy
WTMV—No'l Norman, Spts.
KSTL—Johnny Rion

5:45 P.M.
KSD—Songs of Today
KMOX—Lowell Thomas
KXOK—(5:55) News
KWK—First Five; News
KFUO—Family Worship
WTMV—Polka Time
KATZ—(5:55) News

Classical Music on Radio Today

Classical music on St. Louis radio stations today. Symbols: (L) live; (R) recordings; (T) transcriptions.

KXOK: 11 p.m.—Hour for Beautiful Music (R): Andre Kostelanetz's Orchestra. Percy Faith's Orchestra.

KFUO (AM AND FM): 1 p.m.—Music Appreciation Hour (R): Loeffler's "Memories of My Childhood"; Shostakovitch's "Symphony No. 5."

KCFM (FM): 9 p.m.—Aeolian Hall (R): Tschaikovsky's "String Quartet No. 2"; Schoenberg's "Verklart Nacht." 10:30 p.m.—Chamber Concert (R): Gemiani's "Concerto Grosso No.'s 4-5-6." 11 p.m.—Late Symphony (R): Arne's "Arniana"; Liszt's "Fantasy on a Folk Melody."

WEDNESDAY MORNING

KFUO (AM AND FM): 10 a.m.—Music of the Masters (R): Bartok's "Second Piano Concerto."

TONIGHT

6:00 P.M.
KSD—News; Sports; Wea.
KMOX—News; Roy Queen
KXOK—Ed Bonner
KWK—First Five
WIL—News; Pop Parade
KFUO—Evening Concert Hr.
WEW—Fiddlin' Willy
WTMV—News; Music
KXLW—Amos Doston
KSTL—Johnny Rion
KATZ—Rhythm and Blues

6:15 P.M.
KSD—Man on the Go
WEW—Town and Country
WTMV—Manion Forum

6:30 P.M.
KSD—Morgan Beatty
KMOX—Bob Burnes
WEW—Melody Makers
WTMV—Post Time Review

6:45 P.M.
KSD—One Man's Family
KMOX—Warmup; Baseball
KXOK—(6:55) News
KWK—(6:35) News
WEW—Jamboree; News
WTMV—Sports Results
KATZ—(6:55) News

7:00 P.M.
KSD—Bob and Ray
KMOX—Cards vs. Giants
KXOK—News, Ed Morgan
KWK—Sports; Dave Allen
WIL—News; Pop Parade
KFUO—News
WEW—Jamboree
WTMV—Reed Malley
KXLW—Amos Doston
KSTL—Johnny Rion
KATZ—Rhythm and Blues

7:15 P.M.
KXOK—Sports; Bill Stern
KFUO—Today In Sports

7:30 P.M.
KXOK—Club 630
KWK—C. Brown; D. Allen
KFUO—Pattern For Melody
KATZ—Highway to Heaven

7:45 P.M.
KSD—Music by Roth; News
KXOK—(7:55) News
KWK—(7:55) Sports
KFUO—U.N. Story
WEW—(7:55) News
KATZ—(7:55) News

8:00 P.M.
KSD—Biographies in Sound
KMOX—Cards vs. Giants
KXOK—Club 630
KWK—News; G. Heatter
WIL—News; Just Music
KFUO—Concert Hall
WEW—Jamboree
WTMV—Robert B.Q.
KXLW—Sign Off
KSTL—Johnny Rion
KATZ—Highway To Heaven

8:15 P.M.
KWK—(8:20) Sports News
WEW—Sacred Heart

8:30 P.M.
KWK—Treasury Agent
KFUO—News; Serenade
WEW—Sign off
KSTL—Sign off

8:45 P.M.
KXOK—(8:55) News
KATZ—(8:55) News

9:00 P.M.
KSD—Dragnet
KMOX—Cards vs. Giants
KXOK—News; Club 630
KWK—First Five Revue
WIL—Sports; News; Music
KFUO—Devotional Music
WTMV—Robert B. Q.
KATZ—Rock 'n Roll

9:15 P.M.
KMOX—(9:25) Scoreboard

9:30 P.M.
KSD—Nightlife With Nordine
KMOX—Musical Hour
KFUO—Sign off

9:45 P.M.
KXOK—(9:55) News
KWK—(9:55) News

10:00 P.M.
KSD—News
KMOX—News
KXOK—Ed Bonner
KWK—First Five
WIL—News; Rhythm & Beat
WTMV—News; Robert B. Q.
KATZ—Rock Around Clock

10:15 P.M.
KSD—Weather; Night Music
KMOX—Harry Fender
WTMV—Spiritual Time

10:30 P.M.
KMOX—News
KWK—Dixieland Hits

10:45 P.M.
KMOX—Harry Fender
KXOK—(10:55) News
KWK—(10:55) News
WTMV—Robert B. Q.

11:00 P.M.
KSD—News; Night Music
KMOX—News; H. Fender
KXOK—Beautiful Music
KWK—Diamonds in Music
WIL—Adventures in Rhythm
WTMV—News; Robert B. Q.
KATZ—Sign Off

11:15 P.M.
KSD—(11:25) News
KMOX—Sign Off

11:30 P.M.
KSD—Sign Off
WIL—Dawn Patrol

11:45 P.M.
KXOK—News; Sports; Weath
KWK—(11:55) News; Tho't

12 Midnight
KMOX—Harry Fender
KXOK—Sign Off
KWK—Sign Off
WIL—News; Dawn Patrol
WTMV—Sign Off

WEDNESDAY DAYTIME

5:30 A.M.
KMOX—Country Journal
KXOK—Early Bk.; Farm N.
KWK—News; Serenade
WIL—Roy Queen

5:45 A.M.
KSD—Church in Wildwood
KXOK—Early Show; News
KWK—(5:55) News
WIL—Farm News; R. Queen

6:00 A.M.
KSD—News; Breakfast with John Roedel
KMOX—Journal; Markets
KXOK—Early Show
KWK—Jack and Jerry
WIL—Roy Queen
WEW—Eye Opener
KXLW—St. Louis Blues
KATZ—Highway to Heaven

6:15 A.M.
KSD—John Roedel; News
KMOX—Sunrise Salute
KXOK—Wea.; Early Show
KWK—(6:25) News
KSTL—Johnny Rion

6:30 A.M.
KSD—John Roedel; Almanac
KMOX—Ozark Varieties
KXOK—News; Early Show
KWK—Jack and Jerry
WIL—Breakfast Club
WEW—Skeets Yaney; Mkts.
WTMV—Melody Ranch

6:45 A.M.
KSD—A.F. News
KMOX—(6:55) Weather
KXOK—(6:55) News
KWK—(6:55) News
KATZ—(6:55) News

7:00 A.M.
KSD—World News Roundup
KMOX—World News
KXOK—Bruce Hayward
KWK—Jack and Jerry
WIL—News; Breakfast Club
KFUO—Morning Meditation
WTMV—Anderson's Varieties
KXLW—St. Louis Blues
KSTL—Chapel of the Air
KATZ—Rhythm Express

7:15 A.M.
KSD—Weather; Tempos
KMOX—News; Weather
KXOK—Wea.; B. Hayward
KWK—(7:25) News
KFUO—Wea.; Hymns; News
KSTL—Charley Stookey

7:30 A.M.
KSD—Tune-In Time; Think
KMOX—Clockwatcher
KXOK—News; B. Hayward
KWK—Ed Wilson
WIL—News; Breakfast Club
KFUO—Up to the Minute
KSTL—Johnny Rion

7:45 A.M.
KSD—A.F. News
KMOX—(7:55) Sports
KXOK—B. Hayward; News
KWK—(7:55) News
WIL—(7:55) Sports
WTMV—Grady Cantrell
KATZ—(7:55) News

8:00 A.M.
KSD—Alex Dreier
KMOX—World News
KXOK—Bruce Hayward
KWK—Ed Wilson Show
WIL—News; Breakfast Club
WEW—News; Skeets Yaney
WTMV—News; 88 for 10
KXLW—The "G"
KSTL—Weather; J. Rion
KATZ—Glory Train

8:15 A.M.
KSD—Sports; Tempos
KMOX—Clockwatcher
WIL—(8:25) News
WTMV—Bible Class

8:30 A.M.
KSD—A.F. News
KXOK—News; B. Hayward
WIL—Breakfast Club
KFUO—News
WTMV—Dave Upson
KSTL—Gospel Revival

8:45 A.M.
KSD—Time and Tempos
KXOK—(8:55) News
KWK—(8:55) News
KFUO—Markets; Varieties
KSTL—Gospel Center
KATZ—(8:55) News

9:00 A.M.
KSD—Weekday
KMOX—A. Godfrey Show
KXOK—Breakfast Club
KWK—Ed Wilson Show
WIL—News; Dan and Data
KFUO—Join the Navy
WEW—Mother's Health
WTMV—Dave Upson
KXLW—The "G"
KSTL—Back to Bible
KATZ—Blues Caravan

9:15 A.M.
KFUO—Those Who Served
WEW—Just for Women

9:30 A.M.
KSD—Lovely Lady; Weekday
KFUO—Beside Still Waters
WEW—Unity Viewpoints
KSTL—Christian Jew

9:45 A.M.
KFUO—Themes of Ages
WEW—Don Phillips
KSTL—Market Reports
KATZ—(9:55) News

10:00 A.M.
KSD—Weekday
KMOX—A. Godfrey Show
KXOK—My Story
KWK—News; Ed Wilson
WIL—News; Dan and Data
KFUO—Music of Masters
WEW—Quad City Time
WTMV—News; Dave Upson
KXLW—The "G"
KSTL—Charley Stookey
KATZ—Blues Caravan

10:30 A.M.
KSD—News; Weekday
KMOX—Kathy Godfrey
KXOK—When a Girl Marries
KWK—Bandstand Revue
KFUO—Gr. Rpt.; Music
KATZ—Marching to Zion

10:45 A.M.
KMOX—Howard Miller Show
KXOK—Whispering Streets
KFUO—(10:50) Open Bible
WEW—(10:55) News
KXLW—(10:55) Pastor Speaks
KATZ—(10:55) News

11:00 A.M.
KSD—Carl McIntire Show
KMOX—Kendy Warren
KXOK—Tom Thirty
KWK—News; Bandst'd Rev.
WIL—News; Easy Street
KFUO—Music
WEW—Dwight Gordon
WTMV—News; Dan Stenzel
KXLW—Spider Burks
KSTL—Radio Kachings
KATZ—Marching to Zion

11:15 A.M.
KMOX—Kitchen Club
KXOK—News; Top Thirty
KFUO—News

11:30 A.M.
KSD—Wm.; Carl McIntire
KMOX—Helen Trent
KFUO—Concert Time
KSTL—Charley Stookey

11:45 A.M.
KMOX—Gal Sunday; News
KXOK—(11:55) News
KWK—(11:55) News
WEW—(11:55) News
KSTL—(11:55) Markets
KATZ—(11:55) News

12:00 Noon
KSD—News; Frank Eschen
KMOX—News; Headlines
KXOK—Bruce Hayward
KWK—Jack and Jerry
WIL—News; Easy Street
KFUO—Grain Rpt.; Music
WEW—Dwight Gordon
WTMV—News; Farm Rpt.
KXLW—Spider Burks
KSTL—Markets
KATZ—Marching to Zion

12:15 P.M.
KSD—Playhouse Party
KMOX—Warmup; Baseball
KFUO—Repose with Christ
WEW—(12:25) Markets
WTMV—Dan Casson
KSTL—News; Weather

12:30 P.M.
KMOX—Cards vs. Giants
WEW—Gospel Singers
KSTL—Johnny Rion
KATZ—Dues in Blues

12:45 P.M.
KXOK—(12:55) News
KWK—Jack & Jerry; News
KFUO—Markets; News
WEW—Trading Post; News
KXLW—George Logan
KATZ—(12:55) News

1:00 P.M.
KSD—Playhouse Party
KMOX—Cards vs. Giants
KXOK—Bruce Hayward
KWK—Jack and Jerry
WIL—News; Pop Parade
WIL—Solemn Novena
KFUO—Music Appreciation
WEW—Skeets Yaney
WTMV—News; Club & Civic
KXLW—The "G"
KSTL—News; Markets
KATZ—Dues in Blues

1:15 P.M.
KSD—(1:25) News
WTMV—U.S. Navy Band
KSTL—Matinee

1:30 P.M.
KSD—Queen for a Day
WIL—Pop Parade
WTMV—Sacred Heart
KSTL—Food Club

1:45 P.M.
KXOK—(1:55) News
KWK—(1:55) News
WEW—(1:55) News
WTMV—Robert B. Q.

2:00 P.M.
KSD—Weekday
KMOX—Cards vs. Giants
KXOK—Bruce Hayward
KWK—Ed Wilson
WIL—News; Pop Parade
KFUO—Music
WEW—Skeets Yaney
WTMV—News; Bob Farrell
KXLW—The "G"
KSTL—Good Afternoon
KATZ—Walking With King

2:15 P.M.
KMOX—Harry Fender
KXOK—(2:25) News
KWK—(2:25) News
WEW—Jamboree
WTMV—Bob Farrell
KATZ—(2:25) News

2:30 P.M.
KSD—Weekday
KMOX—House Party
KXOK—Bruce Hayward
KWK—Ed Wilson
WIL—News; Pop Parade
KFUO—Into All the World
WEW—Skeets Yaney
WTMV—News; Bob Farrell
KXLW—The "G"
KSTL—Good Afternoon
KATZ—Walking with King

2:45 P.M.
KSD—Right to Happiness
KMOX—(2:55) Faith
KXOK—(2:55) News
KWK—(2:55) News
KFUO—Serenade in Blue
WEW—(2:55) News
KATZ—(2:55) News

3:00 P.M.
KSD—Young Widder Brown
KMOX—Road of Life
KXOK—Ed Bonner
KWK—Ed Wilson
WIL—News; Record Rpt.
KFUO—Bread of Life
WEW—Dwight Gordon
WTMV—News; Charles Frye
KXLW—Spider Burks
KSTL—Roulette
KATZ—Walking with King

3:15 P.M.
KSD—Doctor's Wife
KMOX—Backstage Wife

3:30 P.M.
KSD—Pepper Young
KMOX—Matinee
KFUO—Inter'l Conversation
KSTL—Top Seven
KATZ—Dues in Blues

3:45 P.M.
KSD—Woman in My House
KXOK—(3:55) News
KWK—(3:55) News
KFUO—You Were There
WEW—(3:55) News
KATZ—(3:55) News

4:00 P.M.
KSD—Carl McIntire Show
KMOX—Matinee
KXOK—Ed Bonner
KWK—First Five Revue
WIL—News; Record Report
KFUO—Bong Shop
WEW—Dwight Gordon
WTMV—Joe Martin
KXLW—Spider Burks
KSTL—Les Harry
KATZ—Dues in Blues

4:30 P.M.
KMOX—News; Matinee
KFUO—Open Bible

4:45 P.M.
KXOK—(4:55) News
KWK—(4:55) News
KFUO—Children's Album
WEW—(4:55) News
KATZ—(4:55) News

5:00 P.M.
KSD—News; Ingram; Law
KMOX—News; Matinee
KXOK—Ed Bonner
KWK—First Five Revue
WIL—News; Record Report
KFUO—News
WEW—Dwight Gordon
WTMV—Joe Martin
KXLW—Amos Doston
KSTL—Rollin' Home Show
KATZ—Gospel Train

5:15 P.M.
KSD—Business; F. Martin
KMOX—News; Matinee
KFUO—Sports' Reel

5:30 P.M.
KSD—News, Frank Eschen
KMOX—Harry Caray
KXOK—News; E. Bonner
KFUO—Serenade
WEW—Fiddlin' Willy
WTMV—No'l Norman, Spts.
KSTL—Johnny Rion

5:45 P.M.
KSD—Songs of Today
KMOX—Lowell Thomas
KXOK—(5:55) News
KWK—First Five; News
KFUO—Family Worship
WTMV—Polka Time
KATZ—(5:55) News

TODAY'S TELEVISION PROGRAMS

DAYLIGHT SAVING TIME

KSD-TV (Ch. 5), KWK-TV (Ch. 4), KETC (Ch. 9), KTVI (Ch. 36 UHF)
(Programs in Color Are Listed in Bold Type)

A.M.
11:00 5 It Could Be you
4 Valiant Lady
11:15 4 Love of Life
11:30 5 Feather Your Nest
4 Search for Tomorrow
11:45 4 Guiding Light
P.M.
12:00 5 Charlotte Peters Show
4 Recallit and Win
12:30 5 As the World Turns
12:45 4 News Headlines
12:50 4 Your Red Cross in Action
1:00 5 Homemaking With KSD-TV
4 Johnny Carson Show
1:30 5 Tennessee Ernie
4 House Party
2:00 5 **Matinee Theater: "But Fear Itself" (Color)**
4 Big Payoff
36 Afternoon Film Festival: Derek Bond, Susan Shaw in "Marry Me"
2:30 4 Bob Crosby
3:00 5 Date With Life
4 Brighter Day
3:15 5 Modern Romances
4 Secret Storm
3:30 5 Queen for a Day: Jack Bailey
4 Edge of Night
4:00 5 Russ David
4 Gil Newsome Show
36 The Ruggles Show
4:30 5 Playhouse
4 Fred Moegle Show
36 The Way
4:50 4 Look, Listen, Learn
5:00 5 Wrangler's Cartoon Club
4 Mickey Mouse Club
36 Movie: Jimmy Wakely in "Riding the Dusty Trail"
5:30 5 Roy Rogers
6:00 5 Weather
4 News—Ed Keath
36 Kukla, Fran and Ollie
6:05 5 Sportsviews—Bob Ingham
6:10 4 Weather—Tom Brooks
6:15 5 Latest News—John Roedel
4 Les Paul and Mary Ford
36 News—John Daly
6:20 4 World Affairs Are Your Affairs
6:30 5 **Dinah Shore Show (Color)**
4 Name That Tune: George DeWitt
36 News, Weather—Bruce Hayward
6:40 36 Batting Practice: Jack Buck, France Laux
6:45 5 News—John Cameron Swayze
6:55 36 Baseball Game: Cardinals vs. Giants
7:00 5 Deor Phoebe: "My Married Wife"
4 Phil Silvers Show: "The Twitch," lectures on Beethoven
7:30 5 This Is Show Business: Clifton Fadiman, host; Celeste Holm, Walter Slezak, Abe Burrows, panelists
4 Navy Log: Ross Elliott in "Pirate and the Pledge," three Navy men destroy submerged United States naval ships to prevent salvage by the enemy
8:00 5 Jane Wyman's Fireside Theater: Jane Wyman in "The Bamboo Cross," drama of group of nuns in Communist China
4 Joe and Mabel: Larry Blyden, Nita Talbot in a new comedy series built around the complicated romance of a cab driver and his marriage-minded girl friend
9 At Home With Your Child: "Baby's First Step"
8:30 5 Circle Theater: Phillip Abbott, Harold Stone, Jacques Aubuchon in "Five Who Shook the Mighty," story of a bold deed of protest by five Rumanians against Communist domination of their country
4 Spotlight Theater
9 The Arts Around Us: "Art As Communication"
9:00 4 $64,000 Question: Hal March m.c.
9 Creative Marketing
9:30 5 Celebrity Playhouse
4 Mark Saber: Tom Conway
9 Your Health: St. Louis Medical Society
9:50 36 Jack Buck's Inning
10:00 5 Science Fiction Theater: Bruce Bennett, Harlow Wilcox, Charles Smith in "Who Is This Man," about a boy who assumes the characteristics of an Old West outlaw after being put in a hypnotic trance
4 Warner Presents: Clint Walker, Beverly Michaels, Anne Whitfield in "The Storm Riders," Cheyenne finds a rancher's daughter and his young second wife more trouble than rustlers
9 Fred Horner Improvises
36 Million Dollar Movie: Robert Douglas, John Gardner in "The Challenge"
10:15 9 Bookmark: The Rev. Ralph C. Abele discusses the problem of integration
10:30 5 Racket Squad: "Old Flame"
9 Weather for You—Walter Ross
11:00 5 News—Bob Hille
4 Famous Playhouse
11:10 5 Weather—Howard DeMere
11:15 5 Movie: Jane Frazee, Warren Douglas in "Incident"
36 Mr. Weather—Carl McIntire
11:20 36 Chuck Norman's Nightcap: Guests, Becky Beckman, Corvettes Combo, 400 Club Dancers
11:30 4 News—Ed Keath
11:40 4 Weathervane—Dave Allen
11:45 4 Movie: C. Aubrey Smith, Stephanie Bachelor in "Scotland Yard Investigator"
12:30 5 Weather
1:00 4 Thought for the Day

TOMORROW'S LISTINGS

A.M.
7:00 5 Today
4 Good Morning
7:25 5 News
7:30 5 Today
7:55 5 News
4 News
8:00 5 Today
4 Captain Kangaroo
8:25 5 News
4 Bulletin Board
8:30 5 Today
4 Captain Kangaroo
8:55 5 News
4 News
9:00 5 Ding Dong School
4 Garry Moore
9:30 5 Ernie Kovacs Show
4 Arthur Godfrey Time
10:00 5 Home
10:30 4 Strike It Rich
11:00 5 It Could Be You
4 Valiant Lady
11:15 4 Love of Life
11:30 5 Feather Your Nest
4 Search for Tomorrow
11:45 4 Guiding Light
P.M.
12:00 5 Charlotte Peters Show
4 Recallit and Win
12:30 5 As the World Turns
12:45 4 News Headlines
12:50 4 Community Album
1:00 5 Homemaking With KSD-TV
4 Johnny Carson
1:30 5 Tennessee Ernie
4 House Party
2:00 5 **Matinee Theater: "Birthday Present" (Color)**
4 Big Payoff
36 Afternoon Film Festival: "The Lady Vanishes"
2:30 4 Bob Crosby Show
3:00 5 Date With Life
4 Brighter Day
3:15 5 Modern Romances
4 Secret Storm
3:30 5 Queen for a Day
4 Edge of Night
4:00 5 Russ David
4 Gil Newsome Show
36 The Ruggles Show
4:30 5 Playhouse
4 Fred Moegle
36 Movie: "West to Glory"
4:50 4 Look, Listen, Learn
5:00 5 Wrangler's Club
4 Mickey Mouse Club
5:30 5 Stories of the Century
36 American Jewish Digest

KSD Weather Report

At 6:45, 7:15, 7:45 and 8:30 a.m. Report and forecasts at 11:30 a.m and 12:10 p.m., also 5:30, 6:10, 10:15 and 11 p.m.

FM PROGRAMS

Frequency modulation programs are broadcast in St. Louis as follows: On Station KCFM, 93.7 meg., 6:00 p.m. to 12 midnight; KFUO-FM, 99.1 meg., 7:00 a.m. to 9:30 p.m.

Super Milk Shake

You've probably made a milk shake with mashed banana and homogenized milk. But to make this drink extra super, add honey to taste and a dash of nutmeg.

For a molasses meat 'n' bean bake, combine a large can of baked beans, a minced onion, two tablespoons of molasses and a teaspoon of prepared mustard. Top with slices of canned luncheon meat and bake 30 minutes.

Television Notes and Gossip

WORTHINGTON MINER, executive producer of the new "Aluminum Hour" dramatic series to start on KSD-TV a week from tonight, says the plays will have only two acts, instead of the customary three. "There isn't room on an hour, live drama show for three acts," he says, "and it's wrong to attempt it. Experience has demonstrated that one act requires approximately 30 minutes. It becomes a matter of mathematics. On an hour show you just can't do three 30-minute acts."

Worthington Miner

* * *

Jack Barry's new cash quiz show, "Tic Tac Dough," has been bought by NBC-TV and will start next month.

* * *

Associated Press columnist Bob Thomas says Martin and Lewis continue to drift apart and there's a question as to whether they will be seen as a team on television again. While they are working on a movie now, Thomas says, they are reported not to have talked outside of the movie scenes in 10 days. Martin and Lewis are under contract to NBC-TV for four shows next year. So far, says an NBC spokesman, the network has had no word that the comedians want to get out of the deal.

* * *

Jockey Billy Pearson, after winning $32,000 on "The $64,000 Challenge," turned the entire check into $100 bills and stuffed them into his pockets. He said he wanted to enjoy the money while he had it. Because of his other income, including $64,000 on "The $64,000 Question," he'll lose all but $2000 of his "Challenge" money to taxes.

* * *

Among plays lined up by CBS-TV for its "Playhouse 90" series in the fall are Maxwell Anderson's "Star Wagon" and John P. Marquand's "Sincerely, Willis Wayde."

* * *

Lawrence Welk says he hires his entertainers and musicians on the basis of their character first. Their professional abilities come second. "I believe strongly in character," Welk says. "We can sometimes improve a person's musicianship or showmanship, but character is much harder to improve."

* * *

The Education Association of Paterson, N.J., has awarded a special plaque to Sam Levenson of "Two on the Money" as "the man who has done more to promote the welfare of the teaching profession since leaving it than many who have remained in it."

* * *

Guests on "The Arthur Murray Party" on KWK-TV at 9 Thursday night will include Red Schoendinst of the New York Giants and Duke Snider, Pee We Reese and Carl Erskine of the Dodgers.

* * *

"Five Who Shook the Mighty," based on the actual story of five Romanian patriots who seized an occupied the Romanian Communist legation in Berne, Switzerland, Feb. 14, 1955 will be repeated on "Circle Theater" on KSD-TV at 8:30 tonight.

Peanut Butter Cookies

Ingredients: One and a quarter cups sifted flour one-half teaspoon baking powder, three-quarter teaspoon baking soda, one-eighth teaspoon salt, one-half cup margarine, three-quarter cup chunkstyle peanut butter, one-half cup granulated sugar, one-half cup dark brown sugar, one egg.

Method: Sift together the flour, baking powder, baking soda and salt. Cream margarine and peanut butter; add granulated and brown sugars and beat until fluffy. Beat in egg thoroughly. Stir in flour mixture until blended; cookie dough will be stiff. Take up one level tablespoon of the dough at a time and roll into a ball. Place balls on greased cookie sheet about 2 inches apart; press balls down with the tines of a fork twice so marks crisscross. Bake in moderate (350 degrees) oven 10 to 15 minutes, or until cookies are lightly browned. Makes about four dozen cookies.

TODAY 5 ON CHANNEL

ROY ROGERS and DALE EVANS
ride the trail of adventure in the West.
5:30 p.m.
KSD-TV

SAVE $80.00
FOR A LIMITED TIME ONLY YOU CAN BUY BRAND NEW 1956 "DELUXE MODEL . . .
RCA Whirlpool AIR CONDITIONERS
REG. $319.95 ¾ TON NOW $239.95
REG. $329.95 1 TON NOW $259.95
LOWEST PRICES IN OUR HISTORY
HAMPTON ELECTRIC
3303 S. KINGSHIGHWAY FL. 2-6540
OPEN EVE NIGHT

today 7 to 9 a.m. Weekdays on Ch. 5
KSD-TV

MUNTZ TV SERVICE
PA. 5-0330
Cash or Terms. If no ans. call PA. 7-3730
Day-Night-Sun. City and County
A TO Z TV SERVICE CO., 6236 Delmar

Emerson
21" CONSOLE TV-UHF-VHF Model 1799
REG. $242 OUR PRICE $194.00
THE CUSTOM CO.
5109 HAMPTON FL. 2-9025
OPEN EVERY NIGHT

Television Service
Daily 8 a.m. - 11 p.m.
Sunday 8 a.m. - 6 p.m.
CASH or TERMS Low Down Payment
PA. 5-5196 or PA. 7-3730
ALL MAKES REPAIRED
IMMEDIATE SERVICE
A to Z TV SERVICE CO. 6236 DELMAR

TELEVISION REPAIRS
IN YOUR HOME
TODAY - TONIGHT - SUNDAY
VO. 3-3360
Expr. Man 90-Day Guar. No Shop Work
RAY'S FIX IN HOME TV 6635 DELMAR

REGENT TV
SPECIALIZED SERVICE ON ALL MAKES
INCLUDING CITY MUNTZ COUNTY
Call MA. 1-3011 For IMMEDIATE SERVICE
FACTORY GUARANTEED PARTS
4126 N. 20th St.

ADVERTISEMENT
A PLAN FOR PRIVACY ON A CITY LOT
Planning to build a house on a city-size lot? See how you can have complete privacy from the disturbing elements both inside and outside the house, in July *Better Homes & Gardens*. Get your copy today . . . wherever magazines are sold!

TV FIXED IN HOME NO SHOP WORK
CIRCLE TV Service, Inc. 4313 Manchester
OL. 2-6510 IMMEDIATE SERVICE

AIR CONDITIONERS
$5.00 DOWN
G-E, Crosley, Fedders, Philco
GRAND-PARK Appliances
1000 S. Grand MO. 4-2110

Mornings seem BRIGHTER . . .

when you start them by having
BREAKFAST WITH JOHN ROEDEL
6 to 7 a.m.
Mon. Thru Fri.
KSD
550 on your Radio Dial

"Listen to Murrow"
brought to you by
MERCANTILE TRUST COMPANY

"Edward R. Murrow AND THE NEWS"
"LIVE" OVER CBS NETWORK
Radio's Most Honored Reporter
6:45 to 7:00 PM
Monday thru Friday
KMOX
(1120 on your dial)

Hey Kids!
BRING MOM & DAD TO MIZERANY—FIND OUT HOW YOU CAN GET THIS $42.95 LIFE-SIZE CIRCUS FREE!

MIZERANY
BURT LANCASTER STARRING IN "TRAPEZE"
Because of our gigantic 6-Store Volume, Mizerany can offer you a
2-TON FEDDERS
FOR PRACTICALLY THE PRICE OF A 1-TON Air Conditioner!

FREE KIDDIE RIDES
CLOWNS and TRAPEZE ACTS AT MIZERANY PARKING LOTS!
TABLE OF TIMES & LOCATIONS
AFFTON 9516 GRAVOIS WED., JUNE 27 10 A.M.
MAPLEWOOD 2733 SUTTON AVE. WED., JUNE 27 2:30 P.M.
E. ST. LOUIS 10TH & STATE THURS., JUNE 28 10 A.M.
PINE LAWN 6279 NATURAL BRIDGE THURS., JUNE 28 2:30 P.M.
Courtesy LOEW'S STATE THEATER
EASY TERMS
• Flush Mounting
• Thermostat Control
• Dual Capacity Cooling
• Push-Button Controls
• 2-Speed Cooling
• 360° Weather Wheel
• Lower Operating Costs
BUY a 1½ TON For Practically the PRICE of a ¾ TON!
• Free Installation!
• Free Service!

Coming . . . JUNE 28 to LOEW'S STATE Theatre
MIZERANY
10th & State (E. St. Louis) 6279 Natural Bridge
9516 Gravois Ave. 100 N. Kirkwood Rd.
2733 Sutton Ave. 3849 S. Broadway
MIZERANY KING OF HIGH TRADES

COOK'S MARKETS
OPEN TILL 6:00 1801 LAFAYETTE 4065 SHAW
OPEN TILL 9:00 2760 SHENANDOAH 3192 MORGANFORD
PORK CHOPS
FIRST CUT LB. 37c | CENTER CUT RIB 47c | CHOICE LOIN LB. 57c
PICTSWEET FRESH Frozen Strawberries 4 Pkgs. 89c
CALIFORNIA APRICOTS IN HEAVY SYRUP No. 2½ Can 28c
— HUNT'S — PEACH HALVES No. 2½ Can 29c
— HUNT'S — FRUIT COCKTAIL No. 2½ Can 34c
SILVER SEAL SODA GRAPE, ORANGE, CREAM, ROOT BEER Ca. 24 $1.10 Plus Dep.
PEVELY FARM CREST ICE CREAM HALF GALLON Only 67c
TOPIC AT COOK'S 3 For 29c
AT COOK'S— YOUR 15c SPRY COUPON Worth

RIPLEY'S BELIEVE IT OR NOT

HERMAN—By Clyde Lamb

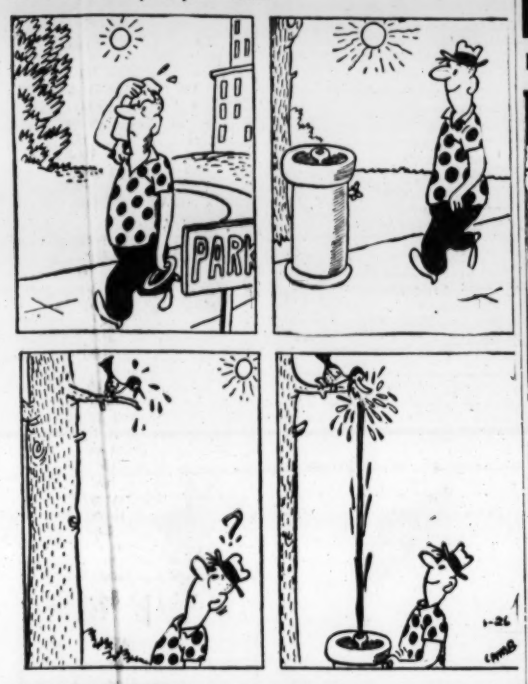

DONALD DUCK—By Walt Disney

DIXIE DUGAN—By McEvoy & Striebel

BARBECUE
Complete assortment of portables, construction parts, accessories
"FORSHAW"
OF ST. LOUIS
10 S. 12th CH. 1-2041
OPEN SATURDAY MORNINGS

IGA ALL PURPOSE Flour
THE TREND TODAY IS TO... CONSUMER APPROVED
IGA FOOD STORES

NEW '56 FORD
PRICES START AT ONLY $1595
WITH HIGH TRADE—LOW TERMS—DELIVERED AT
Barrett Weber
3122 S. Kingshighway at Arsenal

Service Smiles
By Art Gates

"I MADE MYSELF A PROMISE! I WON'T WEAR A BIT OF MAKE-UP 'TIL THE DAY I MAKE CORPORAL!"

ARCHIE—By Bob Montana

HI and LOIS—By Mort Walker and Dik Browne

RIP KIRBY—By Alex Raymond

BUZ SAWYER—By Roy Crane

THE HEART OF JULIET JONES—By Stan Drake

RUSTY RILEY—By Frank Godwin

KERRY DRAKE—By Alfred Andriola

STEVE ROPER—By Saunders and Overgard

JOE PALOOKA—By Ham Fisher

OUT OUR WAY—By J. R. Williams

MANDRAKE—By Lee Falk and Phil Davis

HENRY—By Carl Anderson

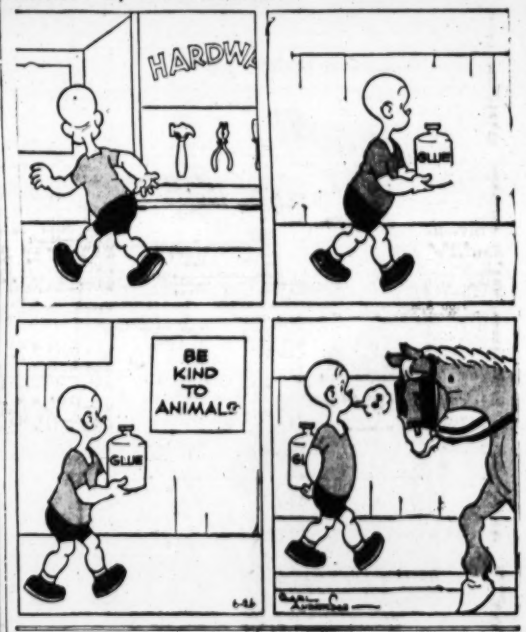

Uncle Ray's Column

By Ramon Coffman

THE other day a woman reader asked this question: "Do we have a new set of Seven Wonders of the World?"

The modern world has scores of wonders which equal, or surpass, the Seven Wonders of ancient times. It is hard to match the Great Pyramid, but the Empire State Building is greater in some ways. The Statue of Liberty offsets the ancient Colossus of Rhodes. There are more remarkable lighthouses today than the one near Alexandria; that lighthouse owed its fame largely to the fact that it was a pioneer structure.

* * *

SEVERAL DIFFERENT "ancient wonders" were as outstanding as those on the usual list, or more so. The beautiful Parthenon of Athens should have been named. In Rome the Pantheon, with its huge dome, was surely a wonder. The Romans also built aqueducts which rank among the great engineering works of history.

Aside from such wonders, Egypt had an accidental wonder! It was a statue which moaned!

The moaning statue was one of a pair set up during the reign of King Amenhotep about 3000 years ago. They were 52 feet high and were the largest statues ever carved in Egypt. An Egyptian of that time wrote words meaning:

"These statues are marvelous in size and height, and they will last as long as heaven."

* * *

WE ARE without knowledge of the exact time that the moaning started. Ancient Greek visitors to Egypt left records of what they saw and heard. A fanciful story sprang up that the statue held the spirit of Memnon, a hero who was slain at Troy.

The moaning usually took place at daybreak, and the sorrowful sounds were said to come from Aurora, goddess of the dawn. More likely they arose from the fact that the statue was damaged. The changes in temperature during early morning happened to produce sounds.

A Roman emperor ordered the statue to be repaired. When his orders were carried out, the moaning stopped.

For HISTORY section of your scrapbook.

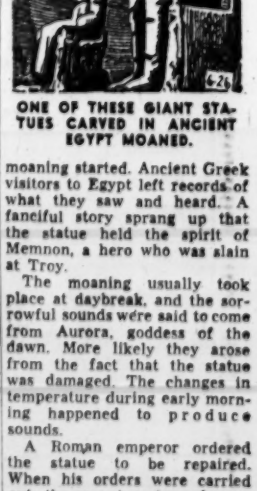

ONE OF THESE GIANT STATUES CARVED IN ANCIENT EGYPT MOANED.

Free: A Rocket Trip to Outer Space is the title of a new leaflet which tells of the probable sights and sensations of a flight through the universe. For your copy send a stamped, self-addressed envelope to Uncle Ray in care of the Post-Dispatch.

We Suggest . . . For Future Security
PLANNED SAVING
Funds Placed With Us Are Safely Protected Are Earning Liberal Profits.
May Have Life Insurance Up to $10000 for Only $6 a Year
INSURED
WE PAY POSTAGE BOTH WAYS
UNITY SAVINGS AND LOAN ASSOCIATION
5003 BIRCHER (At Kingshighway)
EV. 3-4414

POGO— By Walt Kelly

BLONDIE—By Chick Young

BEETLE BAILEY—By Mort Walker

GRIN AND BEAR IT— By Lichty

"It's in color, Senator, so remember to purple with anger at your opponents' charges, turn white at the dangers facing the nation and conclude in a rosy glow of health!"

NANCY—By Ernie Bushmiller

LI'L ABNER—By Al Capp

ELSWORTH—By Seeg

GORDO—By Gus Arriola

THE JACKSON TWINS—By Dick Brooks

SIDE GLANCES—By Galbraith

"The new cook is very well read and can carry on a conversation about most anything! By theway, dinner will be a little bit late!"

THE GIRLS—By Franklin Folger

"Well, if I did exist at some previous time, I'll bet I was chairman of something."

SCAMP—By Walt Disney and Ward Greene

GRANDMA—By Charles Kuhn

REX MORGAN, M.D.—By Dal Curtis

REVEREND—By Bill O'Malley

MARVELOUS MIKE—By Bob Kuwahara

THE GRIN AND BEAR IT—By Lichty

ROOM AND BOARD—By Gene Ahern

DO IT YOURSELF

Want to help me clean up your workshop?

Freshen Your Taste

Enjoy chewing delicious Wrigley's Spearmint Gum. Get some today.

Advertisement

6-26

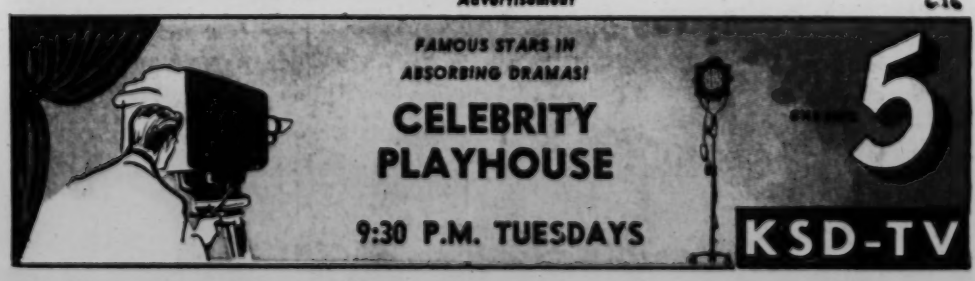

KING QUALITY Quotes

"Patience is the best medicine."
—JOHN FLORIO

Nutritious hot-weather refresher—a big glass of Quality Dairy Homogenized Vitamin D Milk.

You Get Quality When You CALL EV. 1-6000

The Aristocrat of Dairy Products

QUALITY DAIRY CO. ST. LOUIS, MO.